Property of the Library
Boston Athenæum

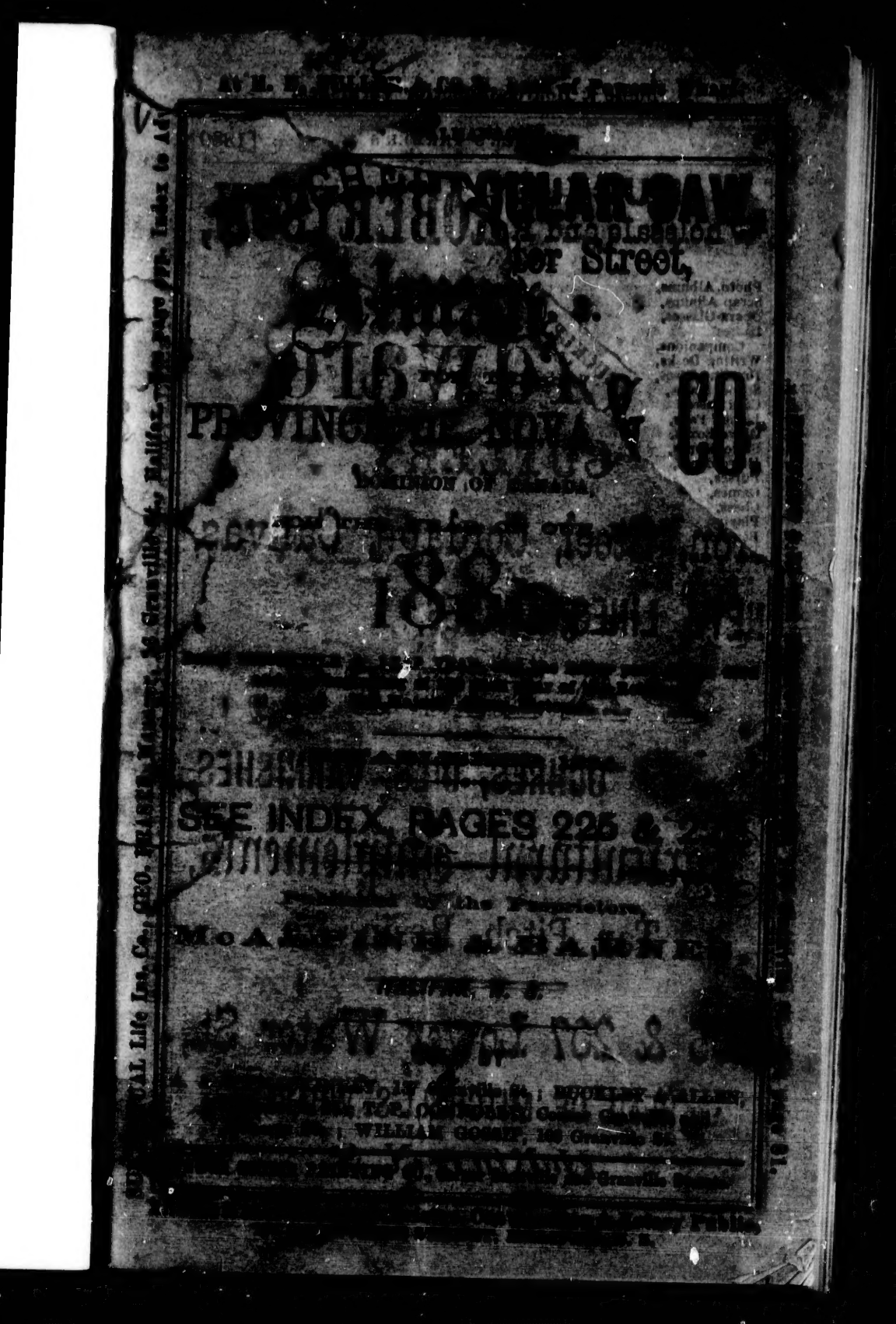

ROBERTSON,

IMPORTER OF

Hardware,

CUTLERY,

Iron, Steel, Cordage, Canvas,

NETS, LINES, TWINES,

PAINTS,

OCHRES, OILS, VARNISHES,

Agricultural Implements,

Tar, Pitch, Rosin, &c.

---

205 & 207 Lower Water St.,

HEAD OF MITCHELL'S WHARF,

Halifax, N. S.

Scythes, Griffin's Double Refined and American Clipper—A. M.

A. F. BUCKLEY has a splendid assortment of English and French Hair Brushes.

Real Farina Cologne, Genuine Lubin's Perfumes,

1880]

SIGN OF THE CIRCULAR SAW.

45 Upper Water Street,

HALIFAX, N. S.

H. H. FULLER & CO.

IMPORTERS OF

IRON, STEEL,

London Paints and Oils,

Cordage, Nets, Twines and Lines,

WINDOW GLASS, SHEET LEAD, ZINC,

Gunpowder, Shot, Mining Materials, Horse Nails and Shoes, Agricultural Implements, Table and Pocket Cutlery, American Rubber & Leather Belting.

ALSO—

BEST ANNEALED CUT NAILS,

House Building Hardware of all kinds,

For Sale at Lowest Market Rates, Wholesale & Retail.

H. H. FULLER & CO.

Head of Power's Wharf,

UPPER WATER STREET, HALIFAX.

Imported by BROWN & WEBB, from the Manufacturers.

A. F. BUCKLEY has a splendid assortment of English and French Hair Brushes.

Children's Boots and Shoes, best assortment in the City, at BOREHAM'S, 257 Argyle Street.

BUCKLEY & ALLEN,

Wholesale and Retail STATIONERS,

DEALERS IN

Photo. Albums,
Scrap Albums,
Opera Glasses,
Ladies' Companions,
Writing Desks,
Drawing Cases,
School Slates,
Card Cases,
Ladies' Fans,
Glove Boxes,
Stereoscopes,
Microscopes,
Purses,
Games,
Chess,
Playing Cards,
Bezeque,
Dominoes,

Blank Books,
Memo. Books,
Pocket Books,
Chromos,
Gillott's Pens,
Mitchell's Pens,
Writing and Copying Inks,
Book Marks,
Gold Pencils,
Gold Pens,
Noises,
Prayers,
Church Services,
Diaries,
Annuals,
Almanacks,
&c., for 1880.

Books in every Department of Literature. Stationery of every description.

Sole Agents for Heywood, Higginbotham, Smith & Co.'s Paper Hangings.

BUCKLEY & ALLEN, 124 Granville St., Halifax.

FASHIONABLE HAT DEPOT.

JOHN H. PHILP,

IMPORTER AND DEALER IN

Hats, Caps, Furs, Buffalo Robes, Trunks, Valises,

LEATHER HAT CASES, CARPET BAGS, &c.,

WHOLESALE & RETAIL.

82 Upper Water Street, Halifax, N. S.

Sign of the Gilt Hat and Cap, Opposite Tobin's Wharf.

A SPLENDID STOCK OF LADIES' FURS,

And Gentlemen's Fur and Heavy Cloth Caps of every description, will be offered to intending purchasers at the lowest prices for cash.

☞ Please give me a call.

JOHN H. PHILP,
Opposite Tobin's Wharf.

Genuine Florida Water, Real West Indian Bay Rum.

A. STEPHEN & SON,

101 and 103 Barrington St.,

HALIFAX, N. S.

Manufacturers of every Description of

Furniture and Woodenware.

OUR REPUTATION AS THE CHEAPEST

FIRST-CLASS FURNITURE ESTABLISHMENT

IN THE PROVINCE, WE ARE BOUND TO SUSTAIN.

Orders by mail carefully attended to.

PARTICULAR ATTENTION GIVEN TO PACKING & SHIPPING GOODS.

A. STEPHEN & SON,

HALIFAX, N. S.

We refund money if goods do not suit, as represented, on Argyle Street.

Always kept by BROWN & WEBB, direct Importers.

Fishermen's Goods at very lowest prices for cash,

SOMERSET HOUSE.

IMPORTER AND DEALER IN

British & Foreign Dry Goods,

MILLINERY, &c., &c.

Country Homespun, Socks & Mitts, Bought and taken in Exchange.

CHEAPEST PLACE TO BUY IN THE CITY.

89, 91 & 93 GRANVILLE ST.,

Opp. Young Men's Christian Association, Halifax.

J. FORTUNE, - Proprietor.

A. C. COGSWELL, D. D. S.

Surgeon Dentist,

105 HOLLIS ST., HALIFAX.

NEAR HALIFAX AND INTERNATIONAL HOTELS.

ARTIFICIAL TEETH.

Entire or Part Sets, Plain Gum, Single or Block Teeth, on Gold, Silver or Vulcanite.

Teeth Filled with Gold, Amalgam or White Fillings.

TEETH REMOVED with or without Condensed Nitrous Oxide Gas, a safe and reliable agent, having been administered in this office to over 2000 patients.

Sets and Parts of Sets, on Vulcanite, from 3 to 20 Dollars.

Pure Medicinal Cod-Liver Oil, from Newfoundland.

Guns, Powder, Shot, Caps, Rigolin, &c.—A. M. BELL, Head of Bedford's Wharf, Halifax.

Men's and Boys' Shoes in great variety and very low priced, at DOREMAN'S, 232 Argyle Street.

H. H. FULLER & CO., head of Power's Wharf,

Men's and Boys' Shoes in great variety and very low priced, at DOBERMAN'S, 228 Argyle Street.

BROWN & WEBB, Wholesale Druggists, Halifax.

TIN PLATES, INGOT TIN, INGOT LEAD, SHEET AND INGOT ZINC.

BAR IRON,
PIG IRON,
BOILER PLATES,
BOILER RIVETS,
SHEET IRON,
BOILER TUBES,
FIRE BRICKS,
BOLTING CAUZE,
OAKUM,
OILS.

POWDER,
FUSE,
KEMP
AND
MANILLA
CORDAGE,
STEEL,
CUT NAILS,
SPIKES,
CUTLERY,
PAINTS.

JOHN STARR,
IRON
AND
HARDWARE MERCHANT,
192 and 194 Hollis Street,
HALIFAX, N. S.

Emerson, Stevens & Co.'s Scythes, are the best made.

J. E. WILSON,

DEALER IN

STOVES, RANGES, SHIPS' CASTINGS, SLATE MANTELS,

Register Grates, Foundry Supplies, Pumps, &c.

CORNER

Duke & Hollis Sts.

HALIFAX.

Agent for the

Windsor Foundry,

WINDSOR.

Agent for the

Milton Foundry,

YARMOUTH.

STAFFORDSHIRE HOUSE.

BALDWIN & CO.

Wholesale and Retail Importers and Dealers in

China, Glass & Earthenware,

Latest Styles in Goods constantly on hand.

AMERICAN CHANDELIERS, LAMPS, AND FIXTURES,
FANCY GOODS, TABLE CUTLERY, ETC.

BEST AMERICAN & CANADIAN OILS.

223, 225 & 227 Barrington St.,

HALIFAX, N. S.

Inspection solicited, as our prices will defy competition.

Sulphuric and Muriatic Acids, heavy stock and low prices.

Grindstones, Scythe Stones, Rakes, Forks, &c., for sale by Messrs. [illegible] at Reynolds' Wharf.

150 Granville Street, 150

HALIFAX, N. S.

SMITH BROS.

IMPORTERS OF

BRITISH & FOREIGN

DRY GOODS.

Each Season our Stock is personally selected by one of the firm, and as it is replenished by nearly every Mail Boat, it will be found one of the most thoroughly assorted in the City.

Special attention devoted to our stock of

KID GLOVES,

Family Mourning Goods, &c.

MANTLE MAKING & MILLINERY.

☞ Special inducements offered to Wholesale Buyers and Country Customers.

PRICES AS LOW AS ANY HOUSE IN THE TRADE.

New Wholesale Warehouse, 25 Duke St.

Dynamite, for sale by H. H. FULLER & CO.

C. A. CREIGHTON,

General Commission,

SHIP & INSURANCE AGENT,

56 Bedford Row, Halifax, N. S.

Consignments promptly dealt with. Goods forwarded.

SALES AND PURCHASES OF FISH CARGOES A SPECIALTY.

CHARTERS PROCURED.

MARINE INSURANCE EFFECTED.

Imperial German Consul.

BEE HIVE.

JAMES K. MUNNIS,

IMPORTER OF

CLOTHS,

Cassimeres, Tweeds, Ready-Made Clothing, Gents' Furnishing Goods, Rubber Coats and Leggings.

SUITS MADE TO ORDER IN THE MOST FASHIONABLE STYLES.

As our Terms are STRICTLY CASH, we can afford to make up Garments at very low prices.

118 Upper Water, Corner Jacob Street,

HALIFAX, N. S.

Chest Protectors, Respirators, Sponge Bags, SEAMLESS SKINS,

A. K. REID, Manufacturer of Rubber Clothing, Rubber Boots and Shoes, Oilskin and Waterproof Clothing, Oiled Clothing, Tarpaulins and Waterproof Canvas Covers.

The Medical Hall, 160 Brunswick Street, is the place to buy your Drugs.

Men's, Boys' and Youths' Long Boots, a good stock to choose from, at BERRIAN'S, 232 Argyle Street.

H. H. FULLER & CO., Blasting and Sporting Powder.

Halifax Ship Chandlery,

HEAD PICKFORD & BLACK'S WHARF,

51 Upper Water Street.

PICKFORD & BLACK,

Ship Brokers and Ship Chandlers,

IMPORTERS OF

WIRE ROPE, ANCHORS,

CHAIN CABLES,

Woodberry Cotton Duck,

PAINTS, OILS, PUTTY, TAR, PITCH, ROSIN,

Common and Refined Iron, Spikes, &c.

NETS, LINES, TWINES,

Seine Netting,

Corkwood, Cutch, Fish Hooks,

VESSEL'S OUTFITS COMPLETE.

AGENTS FOR

Woodberry Cotton Mills,

TARR & WONSON'S COPPER PAINT.

ALSO, AGENTS FOR

INMAN LINE of STEAMSHIPS.

Men's, Boys' and Youths' Long Boots, a good stock to choose from, at BEREHAVEN, 203 Argyle Street.

BROWN & WEBB, Corner Duke and Hollis Streets, Halifax.

Hay Cutters and Lawn Mowers,

IMPERIAL FIRE INSURANCE COMPANY,

1 OLD BROAD STREET, LONDON.

INSTITUTED 1803.

FOR INSURANCE AGAINST LOSS OR DAMAGE BY FIRE.

SUBSCRIBED AND INVESTED CAPITAL.

One Million Six Hundred Thousand Pounds.

M. B. DALY, Agent,

HALIFAX, N. S.

Risks taken at the Lowest Rates, and all Losses immediately adjusted and paid without reference to England, by the Subscriber, at his office.
Sub-Agencies in all the principal towns in Nova Scotia.

Office, 164 Hollis Street.

McLEARN & SON'S

Express & Feed Store,

OFFICE, 92 & 94 BARRINGTON STREET,

OLD POST OFFICE.

Special attention given to Removal to and from the Depots. Fruit, Furniture, Eggs, &c., Removed in Spring Waggons when required.

Always on hand:

Hay, Straw, Oats, Barley, Cracked Corn, Corn Meal, Shorts, Bran,

And all descriptions of Provender.

SOLICITED—Country Produce on Consignment, and prompt returns made.

Best place to buy Toilet and Fancy Soaps and Perfumery.

A. M. SEC.—Hardware—Head of Barrington Street, Halifax.

Christmas Presents at 139 Brunswick Street.

We are constantly adding to our Stock and shall endeavor to please all Customers, at BOREHAM'S, 233 Argyle St.

At H. H. FULLER & CO.'S, head of Power's Wharf.

1880] ALMANACK, 13

A NEW ENTERPRISE JUST OPENED.

To be SEEN. Cannot fail to PLEASE.

☞ NO ENTRANCE FEE CHARGED.

Hundreds

Of Amusing and Useful things for the young.

Public patronage kindly solicited for the

Great Amusing Children's Exhibition!

At 28 & 30 DUKE STREET,

HALIFAX, N. S.

OPPOSITE SMITH BROS.

1,500,000 NOW IN USE IN ALL PARTS OF THE WORLD.

WHEELER & WILSON'S

New Family and Manufacturing

SEWING MACHINES.

Established over a quarter of a century. See the new Machines just out in 1876; easy to operate, self-setting needles, self-adjusting attachments and tensions. PRICES REDUCED. The best Machine in the world at the lowest possible price.

SEND FOR CIRCULAR.

W. H. JOHNSON, General Agent,

123 HOLLIS ST., HALIFAX, N. S.

Sewing Machine Needles of all kinds, best Machine Twist for Tailors and Shoe Trade, Clark's Elephant Spool Cotton, &c.

LOW PRICES TO THE WHOLESALE TRADE.

We are constantly adding to our Stock and shall endeavor to please all Customers, at BORREATT, 223 Argyle St.

BROWN & WEBB, Wholesale Druggists Established 1834.

Londonderry, Scotch and English Bar Iron,

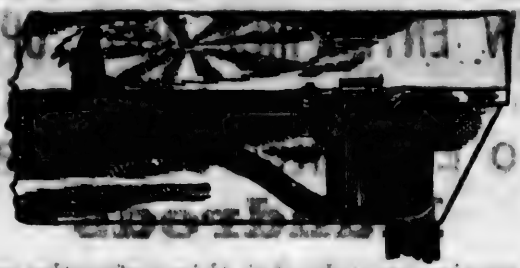

HODGSON'S SAW GRINDER.

PATENTED IN U. S. AND CANADA.

The Simplest! The Cheapest! The Best!

GOOD AGENTS WANTED.

This Grinder is a marvel for its cheapness and efficiency, the cost being but $25, while it is fully equal to machines costing five times as much, and equally well adapted to grinding Mill, Rotary and Edge Saws.

SEND FOR CIRCULARS.

J. HODGSON, AMHERST, N. S.

SAUSAGE

MAKER.

GEORGE HIRSHFIELD,

MANUFACTURER OF

Sausages and Bolognas of all descriptions.

ALWAYS ON HAND—

Fresh and Corned Pork, Hams, Bacon, Pickled and Smoked Tongues, and a variety of Smoked and Corned Meats.

ORDERS SOLICITED. CALL AND EXAMINE.

FISHING VESSELS SUPPLIED AT SHORT NOTICE.

214 Argyle Street, Halifax, N. S.

BROWN & WEBB, Wholesale Druggists, Halifax.

Scythe Snaths, Axe-helves and Cant-hooks—C. H. PELL, Head of Bennett's Wharf.

Clothing Cheap for Cash, at ROGERS', 82 Brunswick Street.

Boots and Shoes, a large variety to select from, at ROBERTS', 88 Argyle Street.

W. M. HARRINGTON & CO.

Importers and Dealers in

GROCERIES, WINES,

Ale, Porter, Fruits, Spices, Cheese, Pickles, Sauces, Oils, Havana Cigars, &c.

WHOLESALE AND RETAIL.

ITALIAN WAREHOUSE,

243 Hollis and 48 Water Sts.,

HALIFAX, N. S.

GEO. W. JONES,

COMMISSION AND INSURANCE AGENT.

Printing and Wrapping Paper, Paper Bags, News Inks, Roller Composition, Pails, Tubs, Matches, Wash Boards, Twine, &c., in stock at lowest rates to the Jobbing trade.

AGENT FOR

RELIANCE MUTUAL LIFE ASSURANCE SOCIETY,

AND

STEAM-USERS' INSURANCE SOCIETY OF CANADA.

Office, 14 Sackville St., Halifax.

400 Kegs of ENGLISH BLASTING POWDER for sale low

Cheapest House in the Trade in the Maritime Provinces.

Boots and Shoes a large variety to select from, at 208 BRUNSWICK, 208 Argyle Street.

Hunt's Chopping Axes, for sale by W. H. FULLER & CO.

FURS!

—o—

DANIEL CRONAN,

GENERAL MERCHANT,

Importer and Dealer in

WEST INDIA PRODUCE, FISH OILS, &c.

— ALSO —

Seal Skins and Furs for Exportation, purchased at Highest Cash value.

CRONAN'S WHARF, - HALIFAX, N. S.

—o—

N. B.—Parties consigning FURS to the Subscriber, may rely on receiving prompt and satisfactory returns by following mail.

P. O. Address—D. CRONAN, Halifax.

J. W. BECKMAN,

MANUFACTURER AND DEALER IN

Boots, Shoes & Rubbers.

OUR GOODS ARE MADE ON THE PREMISES.

174 and 176 Lower Water Street,

OPPOSITE JONES' WHARF,

HALIFAX, N. S.

Don't pitch to buy Oils of every kind for any purpose.

A. M. BELL, Hardware Merchant, Wholesale and Retail—Paints, Oils, Glass, Putty, &c.

For Choice Family Groceries, go to Bauld's, Kent Corner, Lower Water Street.

We invite intending purchasers to an examination of our Stock, at BOURNE'S, 256 Argyle Street.

GRAHAM'S PAIN ERADICATOR

Is no new or untried remedy, but one that has stood the test of years, having been used in the proprietors family and amongst his acquaintances in Cornwallis, N. S., where it made such remarkable cures of Rheumatism, &c., that, from the urgent request of a large number of the most influential people of that place, the proprietor was induced to place it before the public as a means of relieving the sufferings of mankind. Many knowing its virtues in Rheumatism, concluded that it would be good in other forms of disease pain, and on trial found it to exceed their most sanguine expectations, and have recommended it as surpassing any Liniment or Pain Killer in use. Its extensive sale in Cornwallis since proves that it has lost none of its efficacy.

Price 25 cents.

GRAHAM'S ROYAL DIAMOND REMEDY, CONSTITUTIONAL.

For the Cure of RHEUMATISM AND NEURALGIA,

Is an internal remedy, to be used in connection with the external use of GRAHAM'S PAIN ERADICATOR, in the above complaints that makes the cure a certainty every time, if the directions of both are faithfully followed.

Price 50 cents a bottle.

GRAHAM'S CATARRHINE

Is proven to be the best remedy yet discovered, for the cure of that disagreeable complaint CATARRH. It is a *Simple Snuff* that dissolves by the heat and moisture of the breath in the most cleansing and healing nature at the same time forming a soothing ointment that protects the sore and inflamed membranes lining the Nasal Cavity from the irritation of the Atmosphere, Cold and Dust, as a Salve or Ointment would protect a sore on the surface of the body.

No. 113 Grafton Street, Halifax, N. S., Aug. 1, 1879.

MESSRS. T. GRAHAM & SONS.

Dear Sirs,—It gives me great pleasure to inform you of my perfect cure of CATARRH, from which I had suffered in its most severe form for 12 years without being able to find a remedy for it, and I long thought that nothing could cure me, but thanks to Providence and the use of your valuable preparation CATARRHINE, I have been completely cured of that distressing, and I might say, disgusting complaint, and used only one box. I can confidently recommend it to any one suffering from that complaint.

Yours truly,

C. F. F. SCHOPPE.

PRICE 25 CENTS A BOX.

Prepared by T. GRAHAM & SON,

PRESCOTT, ONT.

We invite intending purchasers to an examination of our Stock, at BOWRING'S, 182 Argyle Street.

For Ornamental Ranges, Stoves, and Hardware, see Illustrated Stove Circular Letter.

BROWN & WEBB, Oil Merchants, etc., Halifax.

Leather! Leather!

JOHN H. BARNSTEAD

Keeps constant on hand a large stock of Lower and Upper Leather, French Fronts, English Uppers, English, American and Canadian Roans, French Calfskins, English Kips, Levant Goat, Patent Fox Hides, Kid Skin, Polished Cord Machine Silk, Linen Thread, Lasts, Pegs, Nails, Hemp, &c., and everything required by Boot and Shoe Manufacturers, who should not fail to call and examine his stock before purchasing elsewhere.

24 WATER STREET,

Opposite Bennett's Wharf, near the Police and Post Offices,

HALIFAX, N. S.

Halifax 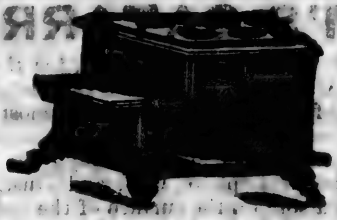 Stove Store.

H. A. SCHWARTZ,

Successor to R. DOWNS & SON,

Tinsmith & Plumber,

Dealer in STOVES and GRATES.

204 and 206 Upper Water St., Halifax, N. S.

Orders in the various branches of Copper, Lead, Zinc, Sheet Iron and Tin Work promptly and personally attended to.

Druggists' Sundries in great variety at low prices,

At M. H. FULLER & CO.'S, head of Power's Wharf.

Nova Scotia

BREWERY.

ALEX. KEITH & SON

(ESTABLISHED IN 1820.)

Manufacturers of

India Pale Ale,

X, XX AND XXX

ALES AND PORTER.

IMPORTERS AND BOTTLERS OF

English Ale & Brown Stout.

Importers and Wholesale Dealers in

SCOTCH WHISKEY,

ETC. ETC.

BROWN & WEBB, Wholesale Druggists, Halifax.

H. H. FULLER & CO., General Hardware Dealers,

THOMSON & CO.

WHOLESALE AND RETAIL

DRY GOODS MERCHANTS.

London House,

168 and 170 GRANVILLE ST., HALIFAX, N. S.

DEPARTMENTS:

Ready-Made Clothing,
Clothing Made to Order.
Broad Cloths,
Fancy Coatings,
Black and Blue Worsted Coatings,
Mantle Cloths,
Doeskins and Cassimeres,
Pilots and Beavers,
Tweeds and Fancy Doeskins,
Woollen and Bedford Cords,
White and Grey Blankets,
Flannels,
White, Grey and Printed Cottons,
Sheets,
Fancy Dress Goods,
French Merinos,
Orleans and Coburgs,
Alpaccas and Veretians,
Gambrooms and Russel Cords.
Hosiery of all kinds,
Lattice Muslins,
Wool Carpets,
6-4 Union and Woollen Damasks,
Table Covers of all kinds.

PIANOS & ORGANS.

Every family should be the possessor of a Piano or Organ, it is money invested at one thousand per cent. Music elevates and refines, socially and morally, Send to W. H. JOHNSON for Price List of the best instruments in the market, at wholesale prices, and save 20 to 50 per cent. usually paid middlemen and agents.

W. H. JOHNSON,

123 HOLLIS STREET, - HALIFAX, N. S.

Direct Importer and Manufacturers' Agent.

Trusses, Supporters, Shoulder Braces, Elastic Stockings,

STATIONERY,

School Books, &c.

A. & W. MACKINLAY

HAVE IN STOCK:

FLAT PAPERS, CARD BOARDS,

WRITING PAPERS.

Note Papers, Blank Book Papers,

BLANK BOOKS

IN GREAT VARIETY.

Memo. Books, Pocket Books, Envelopes, Assorted, Esterbrook's Steel Pens, Faber's Pencils, Gold Pens, School Books, Dictionaries, Globes, School Slates, Drawing Books,

MATHEMATICAL INSTRUMENTS,

MAPS AND ATLASES,

WHOLESALE & RETAIL AT LOW RATES.

W. G. ROSS & CO.

Watchmakers and Jewellers,

159 Hollis Street, Halifax, N. S.

At the above address, purchasers can always find a large and varied stock from which to select, including

Fine Gold and Silver Watches, Rings of all kinds, Ladies' and Gentlemen's Chains, Lockets, Bracelets, Suites, Eardrops, &c. in Gold and Silver, Solid Silver and Electro-plated Wares. Sole Agents for the celebrated Brilliant Spectacles, unrivalled for their Utility, Durability and Brilliancy. A full line of the Waltham & Elgin Watches always on hand.

☞ Orders by mail promptly attended to.

NOTE THE ADDRESS:

W. G. ROSS & CO.,

159 Hollis Street, Halifax, N. S.

Opposite Western Union Telegraph Office and Club House.

W. BISHOP,

Halifax Marble Works,

73 & 75 Barrington St., Halifax.

MANUFACTURER OF

Monuments, in Marble, Granite & Freestone.

HEAD STONES, MURAL TABLETS, BAPTISMAL FONTS, ETC.,

ON HAND AND MADE TO ORDER.

ORDERS FROM THE COUNTRY SOLICITED.

Ranson's Starch, Brown's, Brown's and Belcher's Starches.

A. K. BELCHER, Commercial Wharf, Halifax, N. S.

A choice assortment of Ladies', Misses' and Children's Walking Shoes and Slippers, at BORDEAUX, 122 Argyle st.

Cutch, etc., at R. H. FULLER & CO.'S.

CANADA PAPER CO.

(LIMITED.)

Late Angus Logan & Co.

PAPER MAKERS

AND

STATIONERS.

OFFICE AND WAREHOUSES:

374, 376 and 378 Saint Paul Street,

MONTREAL, P. Q.

Windsor Mill, Sherbrooke Mill, Portneuf Mill.

Always in stock, a full assortment of

WRAPPING AND PRINTING PAPER, SHEATHING, &c.

Sole Agents in Canada for the celebrated

GRAY'S FERRY

PRINTING AND LITHOGRAPHIC INKS.

Cut Nails, Paints, Oils, Glass, Putty, very low,

JOHN TOBIN & CO.

IMPORTERS AND DEALERS IN

West India Produce, Teas, Tobaccos,

BREADSTUFFS, PROVISIONS, ETC.

15, 17, 19 and 21 Upper Water Street,

HALIFAX, N. S.

REMEMBER

HORNSBY & FLAVIN'S DEPOT,

188 Argyle Street, Halifax,

Where you can leave your order for any description of

PLAIN OR ORNAMENTAL POTTERY.

We manufacture and have on hand a large stock, comprising

Milk Pans, Cream Pots, Butter Pots, Bean Pots, Preserve Jars, Molasses Jars, Liquor Jars, &c.

—o—

NOTICE TO GARDENERS AND FLORISTS.

We keep on hand a stock of Flower Pots from thumbs up to 30 gallons. We make to order any shape, design or description of Flower Pots, Tiles, Bordering, Coping, Vases, for gardens, graves, &c., at prices that defy competition. We supply all the principal Conservatories in the city with Flower Pots, Fern Pots, &c.

WELLINGTON POTTERY, DARTMOUTH.

Colman's and Keen's Mustards, all grades and styles of packages,

A. M. BELL, Agent for Jos. Watney & Son's Celebrated Ales and Stout—Head of Bonaventure Wharf.

Special attention given to Prescriptions at BUCKLEY'S DRUG STORE.

Men's, Boys' and Youths' Long Boots, a good stock to choose from, at BOREHAM'S, 232 Argyle Street.

At H. H. FULLER & CO.'S, head of Power's Wharf.

BUSINESS DIRECTORY

OF THE

Maritime Provinces,

FOR

1880-81.

Containing the names of all persons in Business throughout the

FOUR PROVINCES:

Professional, Mercantile, Mechanical, Mills, Manufactories, &c., &c.

POCKET EDITION.

Issued about March, 1880.

CONTINUING FOR TWO YEARS.

—o—

A VALUABLE MEDIUM FOR ADVERTISING.

—o—

Agents will canvass all parts of the Dominion, and Eastern portion of the United States, for subscriptions to the work.

BROWN & WEBB, Grocery Sundries, Halifax.

Men's, Boys' and Youths' Long Boots, a good stock to choose from, at BOREHAM'S, 232 Argyle Street.

PICKFORD & BLACK have for sale Cockwood.

American Boat Nails, Galvanized and Black,

J. E. MURPHY,
Carriage and Sleigh Builder.

The Subscriber builds to order all kinds of
Light Carriages & Sleighs at the shortest notice.

SLEICHS A SPECIALTY.

CALL AND SEE THE

PATENT SINGLE, DOUBLE & TANDEM SLEIGHS,

Which were awarded a FIRST SPECIAL PRIZE AND A DIPLOMA at the Provincial Exhibition, held at Halifax in 1879. Any infringement on this Patent will be prosecuted to the utmost rigour of the law.

Patent Rights for sale in Canada and the United States.

ADDRESS ALL LETTERS TO **J. E. MURPHY,**

117 and 119 South-Brunswick St., Halifax, N. S., Canada.

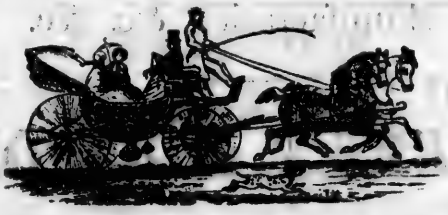

McDONALD'S
Board and Livery
STABLES,

PORTLAND STREET, DARTMOUTH.

—o—

First-class Carriages and Horses can be had on application.

A. M. BELL, Head of Bennett's Wharf, Halifax—American Galvanized Peat Nails, blunt and chisel points.

The best Quinine Wine, at BUCKLEY'S, 239 Brunswick Street.

Nestle's Milk-Food for Infants and Invalids,

COOLEY'S PATENT CREAM RAISER!

Read a few Testimonials from those that have used them:

SUSSEX, July 4th, 1878.

F. S. McKAY, Esq.—Dear Sir,—I consider from the trials made in my dairy, that the Cooley Creamer is superior to the small pans, both for cleanliness and quantity of cream. HUGH McMONAGLE.

STANSTEAD, QUE., April 21st, 1878.

F. S. McKAY.—Dear Sir,—I used the Cooley Cream Raiser for over a year, and consider them the best for making butter of anything yet invented, making as good butter in July and August as in Fall or Spring. I used well-water to set them in, and got all the cream in twelve hours, and made more and much better butter than by the small pans. Yours truly, J. H. IVES.

SALISBURY, N. B., October 1st, 1878.

F. S. McKAY.—Dear Sir,—I have used your Cooley's Cream Raiser this season, and consider it the greatest improvement in butter making that has yet come, and I find that I can raise more cream, and have it perfectly sweet and free from dirt of all kinds, than by the small open pans. I also notice that butter made by the Cooley system is of one uniform color; and I can raise considerable more cream by this process. I am of the opinion that this method of cream raising will be universally adopted in preference to the small pans. JAS. A. STEEVES.

HAVELOCK CORNER, July 30th, 1878.

F. S. McKAY, Proprietor Cooley's Cream Raiser.—Dear Sir,—We have used your Creamers for seven or eight months, and find them far superior to the small milk pans. We can raise more cream and make better butter than with the small pans, besides the labor saved in washing and scalding small pans; that alone is worth a great deal in large dairies. We have much pleasure in recommending them to all dairymen. Yours truly, JOHN C. PRICE, MRS. JOHN C. PRICE.

☞ **Town and County Rights for sale in New Brunswick, Nova Scotia, and P. E. Island. Address all letters to**

F. S. McKAY, Sussex, N. B.

SMOKERS' PARADISE,

DARTMOUTH, N. S.

GEO. H. CRAIG, Proprietor.

HAIR-DRESSING PARLOR.

HOT AND COLD BATHS.

Stationery, Fishing Tackle, Fancy Goods, &c.

ADJOINING FERRY CO.'S PROPERTY,

DARTMOUTH, N. S.

GEO. H. CRAIG.

Noble & Hoare's Superior Varnishes,

STEAM
Book and Job Printing Office
OF
NOVA SCOTIA PRINTING CO.

Corner Granville and Sackville Streets,

HALIFAX.

ESTIMATES FURNISHED FOR FIRST-CLASS WORK.

Books, Reports, Bill Heads, Circulars, Posters,

AND ALL KINDS OF

JOB WORK,

Done in best style and at reasonable prices.

POST OFFICE ADDRESS, BOX 115.

A. M. BELL, Head of Bonaventure Wharf—American Cotton Twine.

PURE GROUND SPICES, at BUCKLEY'S, 230 Brunswick Street.

Epps' Cocoa, Nelson's and Cox's Gelatine.

Women's, Misses' and Children's Strong Boots for Country wear, very low, at BORNHAM'S, 132 Argyle St.

At H. H. FULLER & CO.'S, Agents.

A. BRIAND,

89 and 93 Upper Water Street, Halifax,

DEALER IN STAPLE AND FANCY

DRY GOODS,

Custom and Ready-made Clothing,

AND GENTS' FURNISHINGS.

WHOLESALE AND RETAIL.

OUR TERMS BEING STRICTLY CASH, we can recommend and sell our Goods as cheap as any house in the City.

STOCK REPLENISHED EVERY STEAMER.

CASH PAID FOR HOMESPUN AND YARN.

Foot of Jacob St., between Commercial and Cronan's Wharves.

MUMFORD BROS.

PRODUCE

Commission Merchants,

PROPRIETORS OF

MUMFORD'S

Country Market and Hotel.

40 to 52 ARGYLE STREET,

HALIFAX, N S.

BROWN & WEBB, Grocers' Sundries, Halifax.

Women's, Misses' and Children's Strong Boots for Country wear, very low, at BORNHAM'S, 233 Argyle St.

PURE GROUND SPICES, at BUCKLEY'S, 259 Brunswick Street.

PICKLED & BLACK salt Cotton Mitten Hose.

Fishermen's Goods at very lowest prices for cash.

ALMA HALL,

160 Granville Street, 160

HALIFAX, N. S.

—o—

WALTER BARRON & CO.

Tailors and Clothiers.

Constantly on hand, a very large stock of

Black & Blue Broad Cloths, Doeskins, Fancy Coatings, &c.

FANCY TWEEDS,

In great variety, to suit all seasons, including Scotch Cheviots, West Fancies, &c., &c.

Over-Coatings,

Beavers, Moscows, Pilots, Naps and Whitneys, in Black, Blue, Brown and Olive Shades.

The above will be made to order on shortest notice, and at reasonable prices, or sold in lengths as may be required.

CLOTHING.

In our Ready-made Clothing Department will be found the largest and best stock of

Men's, Youths' and Boys' Clothing

ever offered in the city—all of which has been carefully manufactured on the premises, and will be sold at a small advance for CASH.

WHOLESALE AND RETAIL.

WALTER BARRON & CO.

A. E. BELL, Head of Bedford Wharf, Building—Stone Dock and Street.

Hair Waches, Pomades, &c., at Buckley's, 239 Brunswick Street.

We are constantly adding to our Stock and shall endeavor to please all Customers, at BOGGEANT'S, 232 Argyle St.

Candied Citron, Lemon and Orange Peels.

H. H. FULLER & CO., head of Power's Wharf,

THE ROYAL FAMILY OF GREAT BRITAIN.

The QUEEN—VICTORIA, of the United Kingdom of Great Britain, and Ireland, &c., Queen, Defender of the Faith. Her Majesty was born at Kensington Palace, May 24, 1819; Succeeded to the throne June 20, 1837, on the death of her uncle, King William IV.; was crowned June 28, 1838; and married, February 10, 1840, to his Royal Highness Prince Albert. Her Majesty is the only child of His late Royal Highness, Edward, Duke of Kent, son of King George III. The children of Her Majesty are:—

Her Royal Highness VICTORIA ADELAIDE MARY LOUISA, Princess Royal of England and Prussia; born Nov 21, 1840, and married to His Royal Highness William, the Crown Prince of Germany, Jan 25, 1858, and has issue, three sons and four daughters.

His Royal Highness ALBERT EDWARD, Prince of Wales, born Nov 9, 1841; married March 10, 1863, Alexandra of Denmark, (Princess of Wales), born Dec 1, 1844, and has issue, Prince Albert Victor, born Jan 8, 1864; George Frederick Ernest Albert, born June 3, 1865; Louise Victoria Alexandra Dagmar born Feb 20, 1867; Victoria Alexandra Olga Mary, born July 6, 1868; and Maude Charlotte Mary Victoria, born Nov 26, 1869.

Her Royal Highness ALICE MAUD MARY, born April 25, 1843; married to H. R. H. Prince Frederick Louis of Hesse, July 1, 1862, and has issue four daughters and one son.

His Royal Highness ALFRED ERNEST ALBERT, Duke of Edinburgh, Earl of Kent, Earl of Ulster, &c., born Aug 6, 1844; married Jan. 23, 1874, to the Grand Duchess Marie Alexandrowna, daughter of the Emperor of Russia: has issue a son, born Oct 12, 1875, and two daughters, born Nov 25, 1876, and Sept 1, 1878.

Her Royal Highness HELENA AUGUSTA VICTORIA, born May 25, 1846; married to His Royal Highness Prince Frederick Christian Charles Augustus of Schleswig-Holstein-Sondenburg-Augustenburg, July 5, 1866; issue two sons and three daughters.

Her Royal Highness LOUISA CAROLINE ALBERTA, born March 18, 1848: married to the Marquis of Lorne.

His Royal Highness ARTHUR PATRICK WILLIAM ALBERT, born May 1, 1850.

His Royal Highness LEOPOLD GEORGE DUNCAN ALBERT, born April 7, 1853.

Her Royal Highness BEATRICE MARY VICTORIA FEODORE, born April 14, 1857.

The grand-children of the Queen now number twenty-five.

GEORGE FREDERICK WILLIAM CHARLES, K.G., Duke of Cambridge, cousin to Her Majesty, born March 26, 1819. AUGUSTA WILHELMINA LOUISA, Duchess of Cambridge, niece of the Landgrave of Hesse and aunt to her Majesty, born July 25, 1795; married in 1818, the late Duke of Cambridge. AUGUSTA CAROLINE CHARLOTTE ELIZABETH MARY SOPHIA LOUISE, daughter of the late Duke of Cambridge and cousin to her Majesty, born July 19, 1822; married June 28, 1843, to Frederick, Grand Duke of Mecklenburg-Strelitz, and has issue a son. MARY ADELAIDE WILHELMINA ELIZABETH, daughter of the late Duke of Cambridge and cousin to her Majesty, born Nov 27, 1833; married Prince Teck, June 7, 1866, has issue two sons and two daughters.

We are constantly adding to our Stock and shall endeavor to please all Customers, at BOKHARA'S, 232 Argyle St.

Hair Washes, Pomades, &c., at Buckley's, 249 Brunswick Street.

Go to FRASER'S for Biscuits, Cakes and Pastry.

BROWN & WEBB, Grocers' Sundries, Halifax.

A. M. BELL, Head of Bennett's Wharf, Hollis-Sacks Sheet Iron.

WILLIAM CROWE,

IMPORTER OF ANDALUSIAN, SHETLAND, MERINO, WELSH, FLEECY, AND

Berlin Wools, and Scotch Yarns,

Fillosell, Floss, Embroidering Silk, Linen Floss; Silk, Mohair, Worsted and Cotton Braids; Stamped Strips, Yokes, and Toilet Sets; Canvas, Cloth, Velvet and Kid Slippers; Fancy Work of all kinds, with Materials; Work Boxes, Jewel Cases, Glove and Handkerchief Sets; Cardboard Mottoes; White, Black, Colored, and Gold and Silver Cardboard; Fancy Baskets; **BRACKET SAW FRAMES;**

Sorrento, Fleetwood and Dexter Foot Saws; Walnut, Holly, Rosewood, &c. for Amateur Fret Sawyers.

133 BARRINGTON STREET, HALIFAX.

AGENCY FOR THE

RAYMOND SEWING MACHINES.

All kinds of Machine Needles sent by mail to any part of the Provinces.

AGENCY FOR MME. DEMOREST'S PATTERNS OF LADIES' AND CHILDREN'S GARMENTS.

CATALOGUES MAILED FREE.

82 BELCHER'S FARMER'S [1880

Emerson, Stevens & Co.'s Scythes, are the best made,

BROWN & WEBB, Corner Sacks and Hollis Streets, Halifax.

All the Fashionable PERFUMES, at 239 Brunswick Street.

Ladies' Boots, all Styles and Prices, at BOREHAM'S, 232 Argyle Street.

made,

[1880

All kinds of Machine Needles sent by mail to any part of the Provinces.
AGENCY FOR THE CELEBRATED DEMOREST'S PATTERNS OF LADIES' AND CHILDREN'S GARMENTS.
CATALOGUES MAILED FREE.
All the Fashionable PERIODICALS, at 339 Brunswick Street.
Halifax.

H. H. FULLER & CO., head of Power's Wharf.

DOMINION OF CANADA.

Seat of Government—OTTAWA.

Governor-General and Commander-in-Chief—($50,000)—His Excellency the Rt Hon Sir JOHN GEORGE EDWARD HENRY DOUGLAS SUTHERLAND CAMPBELL, Marquis of Lorne, Knight of the Thistle, and Knight Grand Cross of St. Michael and St. George, &c.

Secretary, Major De Winton.

Comptroller, Hon Mr Moreton.

Aides-de-Camp, Hon Mr Harbourd, Scots Fusilier Guards; Hon Mr Dagot.

Extra Aides-de-Camp, Lt.-Col. Hewitt Bernard, Lt.-Col. Fred. W. Cumberland, and Lt.-Col Duchesnay.

DOMINION OF CANADA—PRIVY COUNCIL.

Rt Hon Sir John A. Macdonald, *Premier, and Minister of the Interior*—($8,000).

Hon Sir S. L. Tilley, *Minister of Finance*—($7,000).
" Sir Charles Tupper, C.B., *Minister of Railways and Canals*—($7,000).
" H. L. Langevin, *Minister of Public Works*—($7,000).
" L. R. Masson, *Minister of Militia*—($7,000).
" J. C. Aikens, *Secretary of State*—($7,000).
" J. H. Pope, *Minister of Agriculture*—($7,000).
" Sir Alex. Campbell, *Postmaster-General*—($7,000).
" Mackenzie Bowell, *Minister of Customs*—($7,000).
" J. C. Pope, *Minister of Marine and Fisheries*—($7000).
" L. F. G. Baby, *Minister of Inland Revenue*—($7,000).
" James McDonald, *Minister of Justice*—($7,000).
" John O'Connor, *President of the Council*—($7,000).
" R. D. Wilmot (without portfolio), *Speaker of the Senate.*

SENATE OF CANADA.

Speaker.....*Hon* R. D. Wilmot.

PROVINCE OF NOVA SCOTIA.—10 Members.

Hon Thomas D. Archibald,
" Robert Barry Dickey,
" John Bourinot,
" William Miller,
" A. W. McLelan,
Hon Alex McFarlane,
" Jeremiah Northup,
" H. A. N. Kaulback,
" L. G. Power,
" R. P. Grant.

PROVINCE OF NEW BRUNSWICK.—10 Members.

Hon Amos Edwin Botsford,
" William Hunter Odell,
" David Wark,
" John Ferguson,
" Robert Duncan Wilmot,
Hon Abner Reid McClelan,
" John Glasier,
" James Dever,
" W. Muirhead.
" J. G. Lewin.

Importers of choice grades of Congou and Souchong Teas.

FIGUEROA & BLACK, 11 Upper Water Street, Halifax, N. S.

Leather Boots, Rubber Boots and Shoes, at BOREHAM'S, 232 Argyle Street.

Dynamite, for sale by E. H. FULLER & CO.

PROVINCE OF PRINCE EDWARD ISLAND.—4 MEMBERS.

Hon D. Montgomery,
" R. P. Haythorne,
Hon G. W. Howlan.

PROVINCE OF QUEBEC—24 MEMBERS.

Hon Jacques Olivier Bureau
" Charles Malhiot,
" Louis Renaud,
" John Hamilton,
" Charles Cormier,
" David Edward Price,
" Leandre Dumouchel,
" Louis Lacoste,
" Joseph F. Armand,
" William Henry Chaffers,
" Jean Baptiste Guevremont,
" James Ferrier,
Hon Thomas Ryan,
" M. H. Cochrane,
" Jean Charles Chapais,
" Pierre Bullargeon.
" E. Chinic.
" E. G. Penny,
" H. Paquet,
" H. Fabre.
" C. H. Pozer,
" P. Pelletier,
" G. G. Stevens,
" E. E. B. De Boucherville.

PROVINCE OF ONTARIO—24 MEMBERS.

Hon John Hamilton,
" Benjamin Seymour.
" Walter Hamilton Dickson,
" James Shaw,
" David Reesor,
" Alexander Campbell,
" David Christie,
" James Cox Aikins,
" James Rea Benson,
" Elijah Leonard,
" William McMaster,
" John Simpson,
Hon James Skead,
" David Lewis McPherson,
" Billa Flint,
" George Wm Allan,
" F. Smith,
" R. Read,
" A. Vidal,
" G. Brown,
" R. W. Scott,
" A. Hope.
" W. H. Brouse,
" H. B. Ball.

PROVINCE OF MANITOBA—2 MEMBERS.

Hon M. A. Girard,
Hon J. Sutherland.

PROVINCE OF BRITISH COLUMBIA—3 MEMBERS.

Hon W. J. Macdonald,
Hon F. C. Cornwall.

Chaplain, Rev John Johnston. *Clerk of Parliaments*, R. Lemoine.

THE HOUSE OF COMMONS.

Clerk—A. Patrick. *Clerks Assistant*—J. P. Leprohon; J. G. Bourinot.
Sergeant-at-Arms—D. W. McDonnell.

PROVINCE OF NOVA SCOTIA.

Annapolis—Avard Longley,
Antigonish—Angus McIsaac.
Cape Breton—William McDonald, W. McK McLeod, M.D.
Colchester—Thomas McKay,
Cumberland—*Hon* Sir C. Tupper, C.B.
Digby—J. Wade,
Guysborough—A. Ogden,

A. M. BELL, Head of Bonaventure Wharf, Importer English Potato, Timber, Putty, &c.

Face Powders and Cosmetics at BURRELL'S, 230 Brunswick Street.

We invite intending purchasers to an examination of our Stock, at BOREHAM'S, 233 Argyle Street.

Lorillard's Celebrated Scotch and Black Snuffs.

H. H. FULLER & CO., Blasting and Sporting Powder.

Halifax—M. H. Richey, M. B. Daley,
Hants—W. H. Allison,
Inverness—Samuel McDonnell, Q.C.
Kings—Frederick W. Borden, M.D.
Lunenburg—C. E. Kaulback,
Queens—S. T. R. Bill,
Pictou—*Hon* J. McDonald, Q.C., R. Doull,
Richmond—Edmund P. Flynn,
Shelburne—Thomas Robertson,
Victoria—D. McDonald,
Yarmouth—Frank Killam.

PROVINCE OF NEW BRUNSWICK.

Albert—A. Rogers,
Carleton—G. H. Connell,
Charlotte—A. H. Gillmour,
Gloucester *Hon* T. W. Anglin,
Kent—G. A. Girouard,
Kings—J. Domville,
Northumberland—J. B. Snowball,
Queens—G. G. King,
Restigouche—G. Haddow,
St. John, city—*Hon* S. L. Tilley,
St. John, city and county—*Hon* Isaac Burpee, C. W. Weldon,
Sunbury—Charles Burpee,
Victoria—John Costigan,
Westmoreland—*Hon* A. J. Smith,
York—J. Pickard.

PROVINCE OF PRINCE EDWARD ISLAND.

King's Co., A. C. McDonald, Dr. Muttart.
Prince Co., James Yeo. E. Hackett.
Queen's Co., *Hon* J. C. Pope, F. de St. C. Brecken.

PROVINCE OF QUEBEC.

Argenteuil, Dr. Christie.
Bagot, Joseph A. Mousseau.
Beauce, P. Dulbuc.
Beauharnois, M. Cayley.
Bellechasse, A. Larue.
Berthier, E. O. Cuthbert.
Bonaventure, P. C. Beauchesne.
Brome, E. L. Chandler.
Chambly, P. B. Benoit.
Champlain, Hypolite Montplaisir.
Charlevoix, I. S. Perrault.
Chateauguay, *Hon* L. H. Holton.
Chicoutimi and Saguenay, E. Cimon.
Compton, *Hon* John Henry Pope.
Dorchester, Fortunat Rouleau.
Drummond and Arthabaska, E. O Bourbeau.
Gaspe, *Hon* P. Fortin.
Hochelaga, Alp Desjardins,
Huntingdon, Julius Scriver.
Iberville, Francois Bechard.
Jacques Cartier, D. Girouard,
Joliette, *Hon* L. F. G. Baby.
Kamouraska, J. Dumont.
Laprairie, A. Pinsonneault.
L'Assomption, Hilaire Hurteau.
Laval, Alderic Ouimet.
Levis, *Hon* Dr. Blanchet.
L'Islet, P. B. Casgrain.
Lotbiniere, Dr. Rinfret.
Maskinonge, F. Houde.
Megantic, L. E. Olivier.
Missisquoi, *Hon* G. B. Baker.
Montcalm, Firman Dugas.
Montmagny, A. C. P. Landry
Montmorency, P. V. Valin
Montreal, Centre, M. P. Ryan
Montreal East, C. J. Coursol
Montreal, West, M. H. Gault
Napierville, Sixte DeCoupal
Nicolet, F. X. O. Methot
Ottawa County, Alonzo Wright
Pontiac, J. Poupore
Portneuf, M. Valée
Quebec, Centre, J. Malouin
Quebec, East, *Hon* W. Laurier
Quebec, West, *Hon* Thos McGreevy
Quebec County, Adolphe P. Caron
Richelieu, L. H. Massue
Richmond and Wolfe, W. B. Ives
Rimouski, J. B. R. Fiset
Rouville, G. A. Gigault
St Hyacinthe, L. Tellier
St Maurice, Dr. DeSaulniers.
St John's, T. Bourassa,
Shefford, *Hon* L. S. Huntington
Sherbrooke, E. T. Brooks
Soulanges, Jacques P. Lanthier
Stanstead, Charles C. Colby
Temiscouata, Dr. Grandbois.
Terrebonne, *Hon* L. F. R. Masson
Three Rivers, W. McDougall
Two Mountain, J. B. Daoust
Vaudreuil, J. B. A. Mongenais
Vercheres, *Hon* Felix Geoffrion
Yamaska, F. Vanasse

We invite intending purchasers to an examination of our Stock, at BOBERAM'S, 252 Argyle Street.

Price Powders and Cosmetics at BUCKLEY'S, 259 Brunswick Street.

BROWN & WEBB, Halifax, Agents for Nova Scotia.

Hay Cutters and Lawn Mowers,

PROVINCE OF ONTARIO.

Addington, J. McCrory
Algoma, J. Dawson
Bothwell, Hon David Mills
Brant, North Riding, G. Fleming
Brant, South Riding, W. Patterson
Brockville, W. Fitzsimmons
Bruce, North Riding, J. Gillies
Bruce, S. Riding, A. Shaw
Cardwell, T. White, Jr
Carleton, John Rochester
Cornwall Town, Dr. Bergin
Dundas, G. S. Ross
Durham, East Riding, Col Williams
Durham, West Riding, H. W. Burke
Elgin, East Riding, T. Arkill
Elgin, West Riding, Geo E. Casey
Essex, J. C. Patterson
Frontenac, Geo. A. Kirkpatrick
Glengarry, J. McLennan
Grenville, S. Riding, J. P. Wiser
Grey, East Riding, Dr Sproule
Grey, North Riding, S. J. Lane
Grey, South Riding, G. Jackson
Haldimand, David Thompson
Halton, *Hon* W. Macdougall
Hamilton (city), F. E. Kilvert, T. Robertson
Hastings, East Riding, John White
Hastings, N.R., *Hon* Mackenzie Bowell
Hastings, W. Riding, James Brown
Huron, C. R., *Hon* R. J. Cartwright
Huron, North Riding, T. Farrow
Huron, South Riding, M. J. Cameron
Kent, Rufus Stephenson,
Kingston (city), A. Gunn
Lambton, *Hon* Alex Mackenzie
Lanark, North Riding, D. Galbraith
Lanark, S. Riding, J. G. Haggart
Leeds and Grenville, North Riding, Dr Ferguson
Leeds, South Riding, D. Ford Jones
Lennox, E. Hooper
Lincoln, C. J. Rykert
London (city), *Hon* J. Carling
Middlesex, N. Riding, T. Coughlin
Middlesex, E. Riding, D. McMillan
Middlesex, W. Riding, G. W. Ross
Monck, L. McCallum
Muskoka, A. P. Cockburn
Niagara (town), J. B. Plumb
Norfolk, North Riding, J. Charlton
Norfolk, South Riding, W. Wallace
Northumberland, E. R., A. Keeler
Northumberland, W. Riding, *Hon* J. Cockburn
Ontario, N. Riding,
Ontario, S. R., F. W. Glen
Ottawa (city), Joseph M. Currier, Joseph Tassé
Oxford, North Riding, Thos Oliver
Oxford, South Riding, Col Skinner
Peel, W. Elliott
Perth, North Riding, S. R. Hesson
Perth, South Riding, James Trow
Peterboro', East Riding, J. Burnham
Peterboro', West Riding, G. Hillyard
Prescott, F. Routhier
Prince Edward, J. M. Craig
Renfrew, North Riding, P. White, Jr
Renfrew, S. R., W. Bannerman
Russell, *Hon* J. O'Connor
Simcoe, N. R., Dalton McCarthy
Simcoe, South Riding, W. C. Little
Stormont, O. Fulton
Toronto Centre, R. Hay
Toronto, East, T. Pratt
Toronto, West, *Hon* J. B. Robinson
Victoria, N. R., J. H. Cameron, Q.C.
Victoria, S. Riding, A. McQuade
Waterloo, N. R., H. Krantz
Waterloo, S. Riding, S. Merner
Welland, C. W. Bunting
Wellington, C. Riding, Dr Orton
Wellington, N. R., G. A. Drew, Q.C.
Wellington, S R., D. Guthrie,
Wentworth, North Riding, T. Bain
Wentworth, S. R., Joseph Rymal
York, East Riding, A. Boultbee
York, North Riding, Dr. Strange
York, West Riding, N. C. Wallace

PROVINCE OF MANITOBA.

Lisgar, John C. Shultz
Marquette, J. O. Ryan
Provencher, J. Dubuc
Selkirk, D. A. Smith

PROVINCE OF BRITISH COLUMBIA.

Cariboo, J. S. Thompson.
New Westminster, J. Cunningham.
Van Couver, Arthur Bunster.
Victoria, *Rt Hon* Sir John A. Macdonald, K.C.B, Amor DeCosmos.
Yale, ———

A. M. BELL, Agent for Jos. Walker & Son's Celebrated Pale Ales and Brands of Bennett's Wharf.

BUCKLEY'S Oxford Cough Syrup is the best in the City.

Children's Boots and Shoes, best assortment in the City, at BOREHAM'S, 232 Argyle Street.

Bicarbonate of Soda and Sal Soda of fine quality.

At H. H. FULLER & CO.'S, head of Power's Wharf.

PROVINCE OF NOVA SCOTIA.

SEAT OF GOVERNMENT—HALIFAX.

Lieutenant-Governor, (and Dep Governor for signing Marriage Licenses, ($9,000)—His Honor the Honorable ADAMS GEORGE ARCHIBALD, C.M.G.
Private Secretary, Lt.-Col. H. W. Clarke, N. S. M.

EXECUTIVE COUNCIL.

Hon. Simon Hugh Holmes, M.P.P., *Provincial Secretary.*
" John Sparrow David Thompson, M.P.P., *Attorney General.*
" Samuel Creelman, M.E.C., *Com'r of Public Works and Mines.*
" Nathaniel Whitworth White, M.P.P.
" William Botsford Troop, M.P.P.
" Charles James Townshend, M.P.P.
" James Stanforth McDonald, M.P.P.
" Hector Francis McDougall, M.P.P.

LEGISLATIVE COUNCIL.

President....*Hon* Robert Boak, Halifax.

Hon Robert Mollison Cutler.....Guysborough,
" William C. Whitman.....Annapolis,
" Freeman Tupper.....Liverpool,
" John McKinnon.....Antigonish,
" Samuel Creelman, M.E.C., *Com'r of Works and Mines*. Stewiacke,
" Daniel McN. Parker, M.D.....Halifax,
" James Fraser.....Pictou,
Charles Dickie, Esq.....Cornwallis,
E. R. Oakes, Esq.....Digby.
A. McN. Cochran, Esq.....Maitland.
Thomas F. Morrison.....Londonderry.
James Butler, Esq.....Halifax,
Loran E. Baker, Esq.....Yarmouth,
Charles Boudrot, Esq.....Arichat,
Charles M. Francheville Esq.....Guysborough,
John B. Dickie, Esq.....Truro.
David McCurdy, Esq.....Haddock, C.B.
Hiram Black, Esq.....Amherst,
James S. McDonald, Esq.....Halifax,
Hugh Cameron, Esq., M.D.....Mabou, C. B.

Clerk, John C. Halliburton. *Chaplain*, Rev George W. Hill, A.M.
Gentleman Usher of the Black Rod, Robert Romans.

*** The Members of the Executive and Legislative Councils are Justices of the Peace throughout the Province, so long as they belong to either branch.

LEGISLATIVE ASSEMBLY.

Speaker....*Hon* E. T. Mosely.

ANNAPOLIS COUNTY....*Hon* W B. Troop, M.E.C., and Caleb W. Shafner.
ANTIGONISH " ....*Hon* John S. D. Thompson, M.E.C., *Attorney General*, and Angus McGillivray.
CAPE BRETON " ....*Hon* E. Tilton Mosely, and *Hon* Hector F. McDougall, M.E.C.

BROWN & WEBB carry the largest stock in Nova Scotia.

Children's Boots and Shoes, best assortment in the City, at BOREHAM'S, 273 Argyle Street.

BOOKSELLERS CORNER Cogill's Stand is the best in the City.

Londonderry, Scotch and English Bar Iron,

COLCHESTER COUNTY	"	William Blair and William A. Patterson.
CUMBERLAND	"	*Hon* Chas. J. Townshend, M.E.C., E. Vickery.
DIGBY	"	Benjamin Van Blarcom and Henry M. Robicheau.
GUYSBOROUGH	"	J. W. Hadley and A. N. McDonald.
HALIFAX	"	William D. Harrington, John Pugh.
HANTS	"	Thos B. Smith and Nathaniel Spence.
INVERNESS	"	D. J. Campbell, M.D., and Alex. Campbell.
KINGS	"	W. C. Bell and *Hon* James S. McDonald, M.E.C.
LUNENBURG	"	Edward James and Charles A. Smith.
PICTOU	"	*Hon* S. H. Holmes, M.E.C., *Provincial Secretary*, Alex. McKay and Adam C. Bell.
QUEENS	"	L. S. Ford and James C. Bartling.
RICHMOND	"	Isidore LeBlanc and Alex. McCulsh.
SHELBURNE COUNTY		*Hon* N. W. White, M.E.C., and Nehemiah McGray.
VICTORIA	"	William F. McCurdy and John Morrison.
YARMOUTH	"	Albert Gayton and Joseph R. Kinney.

Clerk, Henry C. D. Twining. *Chaplain*, Rev Canon Cochran. *Messenger*, John Fitzgerald.

PROVINCIAL GOVERNMENT OFFICERS.

Provincial Secretary's Office.

Provincial Secretary, Hon S. H. Holmes, M.P.P. *Deputy Sec'y*, John Costley. *Financial Clerk*, Wm R. Reynolds. *Marriage License Clerk*, Edwin C. Fairbanks. *Provincial Cashier*, W. E. Brine. *Clerk*, John E. Jeans.

Department of Public Works and Mines.

Commissioner, Hon Samuel Creelman, M.L.C. *Deputy Comm'r*, John Kelly. *Inspector of Mines*, Edwin Gilpin, jr. *Clerk*, C. H. Carman. *Deputy Gold Comm'rs.—Montagu and Lawrencetown*, John Kelly; *Sherbrooke*, William L. Pye.

Provincial Hospital for Insane.

Visitors, the Governor, the Chief Justice, the Provincial Secretary, the President of the Legislative Council, the Speaker of the House of Assembly, and the heads or authorized representatives of all christian churches in the Province. *Medical Superintendent*, Alexander P. Reid, M.D. *Asst Physician*, George A. Sinclair, M.D.

Commissioners of Public Charities.

The Commissioner of Public Works and Mines, the Mayor of Halifax, Dominick Farrell, William Dunbar, William Nesbit.

Crown Land Department.

Commissioner of Crown Lands, The Attorney General. *Chief Clerk*, Jas H. Austen. *Clerks*, Edwd Morris, Matthias Cuppaidge. *Deputy Surveyors—Annapolis*, Hugh Kerr, Bernard Calneck; *Antigonish*, Hugh McDonald and Alex McDonald; *Cape Breton*, David McKeen, H. R. McKenzie, H. C. Burchell, P. W. Morgan; *Colchester*, R. L. Byers, William Faulkner, William G Ousley; *Cumberland*, A. J. Hill, Welwood McNab, jr. and A. Pugsley; *Digby*, Anselm M Comeau; *Guysboro'*, W. Hartshorne, C. T. Taylor and D. W. Crockett; *Halifax*, W. A. Hendry, W. Anderson, C. R. Fairbanks, J. B. Smith, E. H. Keating, H. W. Andrews and M. McL Logan; *Hants*, Jas McKenzie;

Surgical Instruments and Appliances in great variety,

A. M. BELL, Head of Beamish's Wharf—General Hardware and Fishing Supplies.

A. F. BUCKLEY has a splendid assortment of English and French Hair Brushes.

A choice assortment of Ladies', Misses' and Children's Walking Shoes and Slippers at BOREHAM'S, 232 Argyle St.

At H. H. FULLER & CO.'S, head of Power's Wharf.

Inverness, John Murphy, James W. McKenzie; *Kings*, J. Leard, Hennigar Neily; *Lunenburg*, J. J. Thompson; *Pictou*, Peter Ross, James Holmes, F. W. McKenzie; *Queens*, John H. Harlow, N. R. Freeman; *Richmond*, John J. Robertson; *Shelburne*, James A. McKay; *Victoria*, A. McKay, Peter Ross; *Yarmouth*, P. L. Hatfield.

Board of Agriculture.

President, Colonel J. W. Laurie; *Vice-President*, David Matheson; *Secretary and Treasurer*, Professor Lawson. The following are the members:—*Government Member*, Hon Hector F. McDougall; *District No.* 1, *Halifax County*, Colonel J. Wimburn Laurie, Oakfield; *District No.* 2, *Kings*, *Annapolis*, *Digby*, Charles F. Eaton, Esq, Cornwallis; *District No.* 3, *Lunenburg*, *Queens*, *Shelburne*, *Yarmouth*, Charles E. Brown, Yarmouth; *District No.* 4, *Hants*, *Colchester*, *Cumberland*, Israel Longworth, Truro; *District No.* 5, *Pictou*, *Antigonish*, *Guysboro'*, David Matheson, Picton; *District No.* 6, *Cape Breton*, *Richmond*, *Inverness*, *Victoria*, John Ross, Boulardarie.

Communications for the Board are to be addressed to "Professor Lawson, Dalhousie College, Halifax."

Provincial Railway Engineer, Martin Murphy.

Queen's Printer, Robert T. Murray.

Chief Game Commissioner, Charles Sydney Harrington.

PROVINCE OF NEW BRUNSWICK.

SEAT OF GOVERNMENT—FREDERICTON.

Lieut.-Governor—($9,000)—His Honor the *Hon* E. B. Chandler
Private Secretary, Joshua Chandler, Esq
Prov. Aide-de-Camp, Lt.-Col. John Saunders

EXECUTIVE COUNCIL.

Hon R. Young, M.L.C., *President of Council*. *Hon* John James Fraser, M.P.P., *Attorney General*. *Hon* Wm Wedderburn M.P.P., *Prov. Secretary and Receiver General*. *Hon* Michael Adams, M.P.P., *Surveyor General*. *Hon* P. A. Landry, M.P.P., *Chief Com'r Board of Works*. *Hon* J. H. Crawford, *Solicitor General*. *Hon*. W. E. Perley, M.P.P., *Hon* D. L. Hanington, Jr., M.P.P.

LEGISLATIVE COUNCIL.

President....*Hon* Alex. McL. Seely.

Hon William Hamilton
" Daniel Hanington
" John Lewis
" Robert Young
" Thomas R. Jones
" Archibald Harrison
" John Flewwelling
" B. Beveridge

Hon Owen McInerny
" John A. Beckwith,
" William Lindsay
" Francis Hibbard
" Wm M. Kelly
" James Ryan
" Robert Robinson

A choice assortment of Ladies', Misses' and Children's Walking Shoes and Slippers at BOREHAM'S, 232 Argyle St.

PICKFORD & BLACK, Importers of Wrought Iron.

A. F. BUCKLEY has a splendid assortment of English and French Hair Brushes.

BROWN & WEBB, Corner Duke and Hollis Streets, Halifax.

Hunt's Chopping Axes, for sale by H. H. FULLER & CO.

Clerk, Geo Botsford. *Clerk Assistant*, J. H. Phair. *Chaplain*, Rev F. Alexander. *Usher of the Black Rod*, B. R. Jouett.

LEGISLATIVE ASSEMBLY.

Speaker....*Hon* R. B. Stevenson.

ALBERT COUNTY....Dr. Lewis, Gaius S. Turner
CARLETON COUNTY...John S. Leighton, George W. White
CHARLOTTE " ....George F. Hill, *Hon* B. R. Stevenson, J. E. Lynott, Thomas Cottrell
GLOUCESTER " ....P. J. Ryan, Francis McManus
KENT " ....Charles J. Sayre, Urbain Johnson.
KINGS " ....*Hon* J. H. Crawford, Dr E. A. Vail, Finnemore E. Morton.
MADAWASKA " ....Levi Theriault
NORTH'MBLD " ....*Hon* Michael Adams, Ernest Hutchinson, Thomas F. Gillispie, Allan A. Davidson
QUEENS " ....W. S. Butler, Francis Woods
RESTIGOUCHE " ....Cunard Barbarie, Thomas Kenny
ST. JOHN CITY ....*Hon.* Wm Wedderburn, Robert Marshall
ST. JOHN " ....David McLellan, William Elder, Edward Willis, Robert J. Ritchie
SUNBURY " ....*Hon.* Wm E. Perley, John S. Covert
VICTORIA " ....William B. Beveridge
WESTMORL'D CO....Amasa E. Killam, Joseph L. Black, *Hon* P. A. Landry, *Hon* Daniel L. Hanington
YORK " ....*Hon* John J Fraser, George J. Colter

Clerk, George J. Bliss. *Clerk Assistant*, John Richards. *Chaplain*, Rev. Joseph McLeod. *Sergeant-at-Arms*, Harry Beckwith.

PROVINCE OF PRINCE EDWARD ISLAND.

Lieut. Governor,—($7,000)—His Honor Hon T. H. Haviland.
Private Secretary, E. Haviland.

EXECUTIVE COUNCIL.

President—Hon W. W. Sullivan.

Hon S. Prouse,
" J. O. Arsenault,
" Jos. Whitman,
" D. Gordon,
Hon John Lefurgey,
" Wm Campbell,
" Donald Ferguson,
" Neil McLeod.

Clerk—W. C. DesBrisay.

LEGISLATIVE COUNCIL.

President—Hon J. Balderston.

QUEEN'S COUNTY.—*Charlottetown and Royalty*—T. W. Dodd. *First District—Hon* John Balderston. *Second District—Hon* R. Munn.

Physicians supplied with their entire requirements.

A. H. BELL, Head of Barnett's Wharf—Cut, Clinch, Pressed, Cleat, Horse and Boat Nails.

Toilet Goods in great variety at BUCKLEY'S, 98 Brunswick Street.

Men's and Boys' Shoes in great variety and very low priced, at BOSTERAM'S, 232 Argyle Street.

Gold Miners' Supplies, at H. H. FULLER & CO.'S.

KING'S COUNTY.—*First District—Hon* S. Bulger. *Second District—Hon* Joseph Wightman.

PRINCE COUNTY.—*First District—Hon* R. B. Reid. *Second District—Hon* Alex. Laird.

Clerk, John Ball. *Usher of the Black Rod*, J. G. Scrimgeour.

HOUSE OF ASSEMBLY.

Speaker, Hon J. A. McDonald.

QUEEN'S COUNTY.

Charlottetown—Hon Neil McLeod, G. W. DeBlois.
First District—Hon D. Cameron, Wm Campbell.
Second District—D. Farquharson, D. McKay.
Third District—R. Shaw, —— McDonald.
Fourth District—Jas Nicholson, Duncan Crawford.

KING'S COUNTY.

Georgetown—Hon D. Gordon, L. J. Westaway.
First District—Jas R. McLean, Laughlin McDonald.
Second District—W. W. Sullivan, H. McIsaac.
Third District—J. E. McDonald, D. Ferguson.
Fourth District—Hons Samuel Prowse and Dr. Robertson.

PRINCE COUNTY.

First District—P. Gavin, S. F. Perry.
Second District—Hon John Yeo, James W. Richards.
Third District—J. Alex McDonald, J. O. Arsenault.
Fourth District—A. E. C. Holland, G. W. Bentley.
Fifth District—Hon John Lefurgey, Angus McMillan.

Chief Clerk—Arch McNeill; *Asst. Clerk*—F. W. Hughes; *Law Clerk*—A. A. McLean; *Sergeant-at-Arms*—D. McKenzie.

PUBLIC OFFICERS.

Provincial Secretary and Treasurer—Hon Neil McLeod: *Attorney General—Hon* W. W. Sullivan: *Controller of Customs*—D. Currie, Esq; *Commissioner of Crown and Public Lands—Hon* Joseph Pope; *Registrar of Deeds*—N. Conroy, Esq; *Commissioner of Public Works—Ho.* Donald Ferguson; *Postmaster—Hon* A. A. McDonald; *Queen's Printer*—P. R. Bowers, Esq; *Supt of Education*—D. Montgomery; *Prothonotary and Clerk of the Crown*—D. Hodgson, Esq; *Judge of Probate—Hon* Charles Young; *Legislative Librarian*, Dr L. C. Jenkins.

PROVINCE OF QUEBEC.

SEAT OF GOVERNMENT—QUEBEC CITY.

Lieut. Governor,—(10,000)—His Honor the Hon Theodore Robitaille.
Aide-de-Camp, Capt Sheppard.

Men's and Boys' Shoes in great variety and very low priced, at BOREHAM'S, 233 Argyle Street.

Trotter Socks in great variety at BUCKLEY'S, 256 Brunswick Street.

BROWN & WEBB, Wholesale Druggists, Halifax.

H. H. FULLER & CO., General Hardware Dealers,

EXECUTIVE COUNCIL.

Hon ——— ———, *Minister of Agriculture and Public Works, (Premier.)*
" ——— ———, *Commissioner of Crown Lands.*
" ——— ———, *Treasurer.*
" ——— ———, *Solicitor General.*
" ——— ———, *Attorney General.*
" ——— ———, *Speaker Legislative Council.*

Clerk, Felix Fortier.

LEGISLATIVE COUNCIL.

Speaker ... *Hon* H. Starnes.

Hon Jean Louis Beaudry	Alma,
" James Ferrier	Victoria,
" Jos E. Prudhomme	Rigaud,
" Peter E. Dostaler	De Lanaudiere,
" Henry Starnes	De Salaberry,
" W. H. Webb	Wellington,
" P. Boucher de La Bouere	Rougemont,
" P. E. Roy	Sorel
" Thomas Wood	Bedford,
" J. G. Laviolette	DeLorimier,
" J. Hearn	Stadacona,
" Thomas Savage	Gulf Division,
" Elizee Dionne	Grandville,
" E. Remillard	De la Durantaye,
" Alexander C. de Lery	Lauzon,
" J. Gaudet	Kennebec,
" John Eli Giugras	The Laurentides,
" Louis Panet	La Salle,
" J. J. Ross	Shawinigan,
" J. B. Geo Proulx	De La Valliere,
" Louis Archambeault	Repentigny,
" Felix H. Lemaire	Milles-Isles,
" George Bryson	Inkerman,
" C. De Boucherville,	Montarville.

Clerk G. B. de Boucherville. *Gentleman Usher of the Black Rod*, S. S. Hatt. *Sergeant-at-Arms*, T. E. Roy.

LEGISLATIVE ASSEMBLY.

Speaker... *Hon* A. Turcotte.

Argenteuil	R. G. Meikle	Charlevoix	O. Gauthier *dit* Larouche
Bagot	N. Blais	Chicoutimi and Saguenay	W. E. Price
Beauce	J. Poirier	Compton	W. Sawyer
Beauharnois	C. Bergerin	Deux Montagnes	C. P. Champagne
Bellechasse	F. Boutin	Dorchester	N. Audet
Berthier	J. Robillard	Drummond and Arthabaska	W. J. Watts
Bonaventure	J. I. Tarte	Gaspe	E. J. Flynn
Brome	W. W. Lynch	Hochelaga	L. Beaubien
Chambly	R. Prefontaine		
Champlain	D. N. StCyr		
Chateauguay	E. Laberge		

A. K. BELL—V. M. Rhe—Read of Beckett's WHAT, Halifax.

Dental Materials and Instruments of every description,

Boots and Shoes, a large variety to select from, at BOREHAM'S, 218 Argyle Street.

Head of Power's Wharf, Halifax, N. S.

Huntingdon	Dr. Cameron
Iberville	L. Molleur
Jacques Cartier	N. M. LeCavalier
Joliette	V. P. Lavallee, M.D.
Kamouraska	C. A. E. Gagnon
Laprairie	L. B. A. Charlebois
L'Assomption	O. Pelletier
Laval	L. O. Loranger
Levis	E. T. Paquet
L'Islet	J. B. Dupuis
Lotbiniere	*Hon* H. G. Joly
Maskinonge	E. Caron
Megantic	*Hon* G. Irvine
Missisquoi	E. Racicot
Montcalm	C. E. Houde
Montmagny	L. N. Fortin
Montmorency	C. Langelier
Montreal, C.	H. A. Nelson
Montreal, E.	L. O. Taillon
Montreal, W.	J. McShane
Napierville	L. D. Lafontaine, M.D.
Nicolet	C. E. Houde
Ottawa Co.	L. Duhamel, M.D.
Pontiac	*Hon* L. R. Church
Portneuf	*Hon* F. Langelier
Quebec, C.	H. F. Rinfret *dit* Malouin
Quebec, E.	J. Shehyn
Quebec, W.	A. H. Murphy
Quebec Co.	*Hon* D. A. Ross
Richmond & Wolf,	Jacques Picard
Richelieu	M. Mathieu
Rimouski	*Hon* Alex. Chauveau
Rouville	S. Bertrand
St Hyacinthe	*Hon* H. Mercier
St Jean	*Hon* F. G. Marchand
St Maurice	F. S. L. Desaulniers
Shefford	J. L. Lafontaine
Sherbrooke	*Hon* J. G. Robertson
Soulanges	W. Duckett
Stanstead	H. Lowell
Temiscouata	G. H. Deschenes
Terrebonne	*Hon* J. A Chapleau, Q.C.
Trois Rivieres	*Hon* A. Turcotte
Vaudreuil	E. Lalonde
Vercheres	H. Larose
Yamaska	J. S. C. Wurtele

Clerk, Louis DeLorme. *Sergeant at Arms*, G. Larocque.

PROVINCE OF ONTARIO.

SEAT OF GOVERNMENT—TORONTO.

Lieutenant-Governor,—($10,000)—His Honor the Hon D. A. Macdonald.
Private Secretary and A. D. C., Capt Forsyth Grant.

EXECUTIVE COUNCIL.

Hon O. Mowatt, *Attorney General.*
" S. C. Wood, *Commissioner of Agriculture and Secretary and Registrar.*
" C. F. Fraser, *Commissioner of Public Works.*
" T. R. Pardee, *Commissioner of Crown Lands.*
" A. Crooks, *Minister of Education.*
" A. S. Hardy, *Treasurer.*

Clerk, J. G. Scott.

LEGISLATIVE ASSEMBLY.

Speaker, ————

Addington	H. M. Deroche,
Algoma	R. A. Lyon,
Brant, N. R.	J. Young,
Brant, S. R.	*Hon* A. S. Hardy,
Brockville	*Hon* C. F. Fraser,
Bruce, N. R.	Donald Sinclair,

Boots and Shoes, a large variety to select from, at BOREHAM'S, 238 Argyle Street.

Best Ontario Cheese, 11 cents per lb; sold at 238 Barrington Street.

FOGGO & BLACK, Head Bell Dock.

BROWN & WEBB'S Dental Depot, Hollis St., Halifax.

Nets, Lines, Twines, Rope, Hooks, Leads, Corkwood,

Bruce, S. R.....*Hon* R. M Wells,
Cardwell.....C. Robinson,
Carleton.....G. W. Monck,
Cornwall.....W. Mack,
Dufferin.....J. Barr, M.D.,
Dundas.....Andrew Broder,
Durham, E.R...John Rosevear,
Durham, W.R...J. W. McLaughlin,
Elgin, E.R.....J. Cascaden,
Elgin, W. R....T. M Navin,
Essex, E. R.,....Lewis Wigle,
Essex, N.R.,....S. White,
Frontenac.....D. D. Calvin,
Glengarry.....D. McMaster,
Grenville, S.R..F. J. French,
Grey, N.R.....D. Creighton,
Grey, E.R.,.....A. W. Lauder,
Grey, S. R.,.....J H. Hunter,
Hastings, N.....G. H. Boulton,
Hastings, E.R..N. S. Appleby,
Hastings, W R..A. Robertson,
Huron, S.R....A. Bishop,
Huron, E.R....T. Gibson,
Huron, W.....A. M. Ross,
Haldimand.....J. Baxter,
Halton.....D. Robertson,
Hamilton city..J. M. Gibson,
Kent, E. R.,....D. McCraney,
Kent, W. R.,...E. Robinson,
Kingston city..J. H. Metcalfe,
Lambton, W.R. *Hon* T. R. Pardee,
Lambton, E R...Peter Graham,
Lanark, N.R,...W. C. Caldwell,
Lanark, S.R....W. Lees.
Leeds, N.R, and Grenville,.....H. Merrick,
Leeds, S.R.....W. Richardson,
Lennox.....G. H. Hawley,
Lincoln.....S. Neelon,
London city.....W. C. Meredith,
Monck.....R. Harcourt,
Middlesex, E.R..R. Tooley,
Middlesex, N.R..J. Waters,
Middlesex, W.R.J. Waterworth,
Muskoka.....J. C. Miller,
Norfolk, N.R....J. B. Freeman,
Norfolk, S.R....W Morgan,
Northumberland, E. R.....J. M. Ferres,
Northumberland, W. R.....J. C. Field,
Ontario, N.R....Thomas Paxton,
Ontario, S R....J. Dryden,
Ottawa city.....P. Baskerville,
Oxford, N. R....*Hon* O. Mowatt,
Oxford, S.R.....*Hon* A. Crooks,
Peel.....K. Chisholm,
Perth, N.R.....D. D. Hay,
Perth, S.R.....Thos Ballantyne,
Peterboro', W. R. W. Scott,
Peterboro', E.R..T. Blezard,
Prescott.....Dr. Harkin,
Prince Edward..G. Striker,
Renfrew, N.R....M. Murray,
Renfrew, S.R....S. Bonfield,
Russell.....J. Morgan,
Simcoe, E R....H. J Cook,
Simcoe, W. R....Thos Long,
Simcoe, S. R....W. J. Parkhill,
Stormont.....J. Kerr,
Toronto, East...*Hon* A. Morris,
Toronto, West...Robert Bell,
Victoria, N.R....S. S. Peck,
Victoria, S. R...*Hon* S. C. Wood,
Waterloo, N.R...M. Springer,
Waterloo, S.R...J. Livingstone,
Welland.....D. Near,
Wellington, S. R.J. Lawlor,
Wellington, C.R..C. Clarke,
Wellington, N.R.R. McKim,
Wentworth, S.R..F. M. Carpenter,
Wentworth, N.R..J. McMahon,
York, E.R.....G. W. Radgerow,
York, W.R.....P Patterson.
York, N.R ....Dr Widdefield.

Clerk, C. T. Gillmor. *Sergt-at-Arms*, S. Glackmeyer.

PROVINCE OF MANITOBA.

SEAT OF GOVERNMENT—WINNIPEG.

Lieutenant Governor,—($9,000)—His Honor the *Hon.* J. E. Cauchon.

English and American Harness Mountings, in various patterns—A. M. BELL, Head of Bennett's Wharf, Halifax.

The Oxford Bitters, the Great Tonic and Blood Purifier, at 203 Brunswick Street.

Books and Shoes, Cheap for Cash, at BOREHAM'S, 233 Argyle Street.

Soda Water Apparatus, all kinds, very cheap.

Catch, etc., at H. H. FULLER & CO.'S.

EXECUTIVE COUNCIL.

Hon. J. Norquay, *Treasurer and Premier.*
" J. Royal, *Minister of Public Works.*
" D. M. Walker, *Attorney General.*
" C. P. Brown, *Provincial Secretary.*

LEGISLATIVE ASSEMBLY.

St. Paul's	Dr. Curtis J. Bird,	Springfield	W. R. Dick,
St. Vital	J. Lemay,	St. Andrews, S	*Hon.* J. Norquay,
St. Clements	T. Howard,	St. Peters	Captain Howa
Portage La Prairie	K. McKenzie,	St. Agatha	A. F. Martin,
St. James	Edwin Bourke,	Lake Manitoba	Angus McKay,
St. A. drews, N.	John Gunn,	St. Ann's	C. Nolin,
St. Francois Xavier, E.	Pascal Breland,	St. Norbert, N	Joseph Lemay,
St. Charles	M. Lepine, and A. Murray.	High Bluff	Dr Cowan,
St. Norbert, S.	*Hon* P. Delorme,	St. Francois Xavier, W.	*Hon* Joseph Royal
Baie St. Paul	F. Chenier.	St. Boniface, W.	*Hon* M. A. Girard,
St. Boniface, E.	*Hon.* Marc Amable Girard,	Winnipeg and St. John's	*Hon* R. A. Davis,
Rockwood	W. F. Luxton,	Poplar Point	T. E. Cornish,
Westbourne	C. P. Brown.	Kildonan	John Sutherland,
		Headingly	J. Taylor,

Clerk, T. Spence.

PROVINCE OF BRITISH COLUMBIA.

SEAT OF GOVERNMENT—VICTORIA.

Lieut.-Gov.—($9,000)—His Honor the *Hon* ALBERT NORTON RICHARDS.

EXECUTIVE COUNCIL.

Hon G. A. Walkem, *Comm'r of Lands and Works, Atty. Genl, (Premier.)*
" T. B. Humphreys, *Provincial Secretary*
" R. Beaven, *Minister of Finance and Agriculture.*

Clerk, J. Y. Young.

LEGISLATIVE ASSEMBLY.

Speaker....F. W. Williams.

Cariboo.....*Hon* G A. B. Walkem, G. Cowan, J. Evans.
Comox.....John Ash.
Cowichan.....W. Smithe. E. Pimbury.
Esquimault.....F. W. Williams, H. Helgesen.

Boots and Shoes, Cheap for Cash, at BORRHAM'S, 233 Argyle Street.
The Oxford Bitters, the Great Tonic and Blood Purifier, at 259 Brunswick Street.
PICKFORD & BLACK, Woodberry Cotton Duck.
BROWN & WEBB, Manufacturers' Agents, Halifax.

Sheet Zinc, Sheet Lead, Lead Pipe, etc.

Kootenay..... ....R. T. Galbraith, C. Gallagher.
Lillooet.....W. Brown, W. Saul.
Nanaimo.....J Abrams.
New Westminister Dist.D. McGillivray, W. Harris.
Do. do. City.E. Brown.
Victoria City.....R. Beaven, W. Wilson, J. Drummond, J. W. Williams.
Do. District..... ..J. T. McIlmoyle, *Hon* T. B. Humphreys.
Yale.....J. A. Mara, *Hon.* F. G. Vernon, P. Bennett.

Clerk, J. R. Hett.

THE NORTH WEST TERRITORIES.

Lieut Governor—His Honor the *Hon* David Laird, P.C., Battleford, N. W. T.

EXECUTIVE COUNCIL.

Mathew Ryan and Hugh Richardson, *Stipendiary Magistrates, Members of Council, (ex-officio).* Lieut Col J. F. McLeod, C.M.G., *Commissioner of Police*, Pascal, Brilleurd. Amedee Forget, *Clerk of Council and Secretary to Lieut Governor.* W. J. Scott, *Registrar.*

PROVINCE OF KEEWATIN.

Lieutenant Governor—The Lieut Governor of Manitoba for the time being.

Indian Agents—Capt Allan McDonald, M. G. Dickieson.

PROVINCE OF NEWFOUNDLAND.

Governor—Sir John Hawley Glover, K. C. M. G.
Private Secretary—J. Morgan, Esq

EXECUTIVE COUNCIL.

Hon W. V. Whiteway, *Premier*,
" E D. Shea,
" James J. Rogerson,
" W. J. S. Donnelly,
Hon Stephen Rendell,
" John Rorke,
" James Winter.

Patent Leathers, for Saddlers and Carriage Builders—A. M. BELL, Head of Bennett's Wharf, Halifax.

A magnificent assortment of Dressing Combs at 239 Brunswick Street.

We refund money if goods do not suit, at BOREHAM'S, 232 Argyle Street.

Photographic Chemicals and Photographers' Supplies,

At very lowest prices—H. H. FULLER & CO.

LEGISLATIVE COUNCIL.

Hon Edward Morris, *President.*

Hon John Winter, M. D.
" Peter G. Tessier,
" Edward White,
" Robert Kent.
" E. D. Shea,

Hon W. J. S. Donnelly,
" Robert Thorburn,
" A. Harvey,
" Thomas Talbot,
" Stephen Rendell.

HOUSE OF ASSEMBLY.

District of St John's, East—M. J. O'Mara, Robert J. Kent and Robert John Parsons, junr, Esquires.

District of St John's, West—Lewis Tessier, Maurice Fenelon and Patrick G. Scott, Esquires.

District of Conception Bay, Southern Division—Joseph I. Little and Patrick Nowlan, Esquires.

District of Port-de-Grave—Nathan Norman, Esq.

District of Carbonear—John Rorke, Esq.

District of Bay-de-Verds—Alfred Penny, Esq.

District of Ferryland—James Gerve Conroy and Daniel Joseph Green, Esquires.

District of Placentia and St Mary's—*Hon* W. J. S. Donelly, James Collins and Michael E. Dwyer Esquires

District of Harbor Grace—Charles Dawe, Esq. and *Hon* Ambrose Shea.

District of Trinity—*Hon* W. V. Whiteway, James H. Watson and John Rendell, Esquires.

District of Bonavista—Francis Winton, George Shelton and James Saint, Esquires.

District of Burin—*Hon* James J. Rogerson and James Winter, Esquires.

District of Fortune Bay—James O. Frazer, Esq.

District of Burgeo and La Poile—Alexander M. McKay, Esq.

District of Twillingate and Fogo—Alex J. W. McNeilley, Stanley Carter and Richard P. Rice, Esquires.

Acting Master in Chancery—Thomas J. Kough, Esq.

Acting Clerk—Hugh Carter, Esq.

Usher of the Black Rod—W. F. Rennie, Esq.

OFFICERS OF THE GOVERNMENT.

Attorney General—*Hon* W. V. Whiteway; *Solicitor General*— ———; *Colonial Secretary*—*Hon* E. D. Shea; *Receiver General*—*Hon* James J. Rogerson; *Financial Secretary*—John H. Warren, Esq; *Auditor General*—Thomas Glen, Esq; *Surveyor General*—*Hon* W. J. S. Donelly; *Assistant Collector of Customs*—James Haywood, Esq.

SUPREME COURT.

Chief Justice—*Sir* H. W. Hoyles Knight; *Assistant Judges*—*Hon* John Hayward and *Sir* F. B. T. Carter; *Clerk of Court*—Prescott Emerson, Esq; *Sheriff*—*Hon* Thomas Talbot. ST. JOHN'S DISTRICT COURT—*Judges*—D. W. Prowse and Henry Renouf, Esqrs; *Clerk of the Peace*—R. R. Lilley, Esq. HARBOR GRACE DISTRICT COURT—*Judge*—T. R. Bennett, Esq.

BROWN & WEBB, Wholesale Druggists, Halifax.

We refund money if goods do not suit, at BOREHAM'S, 232 Argyle Street.

A magnificent assortment of Dressing Combs at 230 Brunswick Street.

PICKFORD & BLACK, Cotton Sail Twine, Wax.

H. H. FULLER & CO., head of Power's Wharf,

J. CORNELIUS,

99 GRANVILLE STREET, - HALIFAX, NOVA SCOTIA.

Manufacturing Jeweller and Silversmith.

And Importer of Fine Jewellery, Watches, French, Carriage and Marble Clocks, Sterling Silver and Electro-Plated Tableware, China, Parian and other Statuary, Spectacles, Field and Opera Glasses, Thermometers, &c.

MR. CORNELIUS would direct particular attention to the large stock of

Waltham Watches, Spectacles and Eye-Glasses,

which he has constantly on hand.

☞ The Manufacture of FINE JEWELLERY a specialty of this Establishment.

Also, Jewellery, Watches, Plate, &c., Carefully Repaired.

1880.

THE CHEAPEST AND BEST PLACE TO GET

Hats, Caps and Furs, Trunks, Winter Gloves, and Buffalo Robes,

Is AT T. E. EVERETT & CO.,

HATTERS & FURRIERS.

122 Granville Street, Halifax, N. S.

☞ Silk Hats made to order by Conformateur Measure.

CREIGHTON & MARSHALL,

STATIONERS,

Paper Rulers and Blank Book Manufacturers.

DEALERS IN

Charts, Navigation Books, Nautical Instruments, &c.

ORDNANCE SQUARE, - HALIFAX, N. S.

R. N. BECKWITH,

Auctioneer and Commission Merchant,

HEAD OF COMMERCIAL WHARF, HALIFAX.

☞ **Consignments of Apples and Country Produce solicited. Prompt Returns made.**

BROWN & WEBB, (late AVERY, BROWN & CO.) Established 1824,

Tompkins' Saddle Tree—A. M. BELL, Head of Bennett's Wharf, Halifax.

Special attention given to Prescriptions at BUCKLEY'S DRUG STORE.

Boots and Shoes, Cheap for Cash, at BORTHAM'S, 232 Argyle Street.

Have all kinds best American Rubber Belting.

BELCHER'S ALMANACK FOR 1880.

Calculated for Halifax, Lat. 44° 39′ 20″ N., and Long. 63° 36′ 40″ W. from Greenwich,—and for ordinary purposes will serve, with sufficient accuracy, for all parts of the Province, including the Island of Cape Breton.

SIGNS OF THE PLANETS, ETC.

☉ The Sun,	☿ Mercury,
♁ or ⊕ The Earth,	♀ Venus,
● New Moon,	♂ Mars,
○ Full Moon,	♃ Jupiter,
☽ First Quarter,	♄ Saturn,
☾ Last Quarter,	♅ Herschel or Uranus.

SIGNS OF THE ZODIAC.

Spring signs.	1 ♈ Aries, head,	Autumn signs.	7 ♎ Libra, reins,
	2 ♉ Taurus, neck,		8 ♏ Scorpio, secrets,
	3 ♊ Gemini, arms,		9 ♐ Sagittarius, thi.
Summer signs.	4 ♋ Cancer, breast,	Winter signs.	10 ♑ Capricornus, kn.
	5 ♌ Leo, heart,		11 ♒ Aquarius, legs,
	6 ♍ Virgo, bowels,		12 ♓ Pisces, feet.

CHRONOLOGICAL CYCLES FOR THE YEAR.

Golden Number	19	Dominical Letters	D C
Epact	18	Roman Indiction	8
Solar Cycle	13	Julian Period	6593

The year 5641 of the Jewish Era commences on September 6, 1880.

Ramadân (month of abstinence observed by the Turks) commences on August 7, 1880.

The year 1298 of the Mohammedan Era commences on December 4, 1880.

EMBER DAYS.

1. Wed., Frid. and Sat. after first Sunday in Lent—Feb. 18, 20, 21.
2. Wednesday, Friday and Saturday after Pentecost—May 19, 21, 22.
3. Wednesday, Friday and Saturday after 14th Sept.—Sept. 15, 17, 18.
4. Wednesday, Friday and Saturday after 13th Dec.—Dec. 15, 17, 18.

ROGATION DAYS.

May 3, 4, 5.

Boots and Shoes, Cheap for Cash, at BORTHAM'S, 232 Argyle Street.

Special attention given to Prescriptions at BUCKLEY'S DRUG STORE.

Clothing, &c., made to order at SILVERMAN & BLACK'S.

The oldest and largest Drug Concern in the Province.

Cotton Powder combines perfect safety with great power,

MOVEABLE FEASTS.

Septuagesima Sunday....Jan.	25	Easter Sunday.....Mar.	28
Sexagesima Sunday.....Feb.	1	Rogation Sunday.....May	2
Quinquagesima—Shrove Sun.	8	Ascension Day—Holy Thurs.	6
Ash Wednesday.....	11	Pentecost—Whit Sunday...	16
Quadrag.—1st Sun. in Lent.	15	Trinity Sunday.....	23
Palm Sunday.....Mar.	21	Corpus Christi.....	27
Good Friday.....	26	First Sunday in Advent....Nov.	28

Other Feasts, Anniversaries, &c., will be found in Calendar pages.

BEGINNING OF THE SEASONS.

	H.
Sun enters ♑ (Winter begins) December 22, 1879, at.....	0 M.
Sun enters ♈ (Spring begins) March 20, 1880, at.....	1 M.
Sun enters ♋ (Summer begins) June 20, 1880, at.....10	A.
Sun enters ♎ (Autumn begins) September 22, 1880, at.....	0 A.
Sun enters ♑ (Winter begins) December 21, 1880, at.....	6 M.

MORNING AND EVENING PLANETS—1880.

☿ Mercury.—January 1st Mercury rises 1h. 45m. before the Sun; continues a Morning Star throughout the month, and after the 29th February (when it sets 6h. 48m. A.), will be an Evening Star until about the 20th March. It rises on the 9th April 4h. 50m. M., and until the beginning of May will be a Morning Star. On 10th June it sets about 50 minutes after sunset, and will be an Evening Star until about the 20th July. It rises an hour before sunrise on the 14th August, and continues a Morning Star until the second week in September. It will again be an Evening Star from the beginning of October until the middle of November, and throughout December a Morning Star. Mercury will be in conjunction with the Sun February 14, March 28, June 2, August 5, September 17, and November 23.

♀ Venus—continues a Morning Star until about the 10th May; will be in conjunction with the Sun July 13, and from the 1st October, (when it sets about 48 minutes after sunset), it will be an Evening Star. From the beginning of June until the end of September Venus will be above the horizon the greater portion of the time between sunrise and sunset.

♂ Mars.—In January and February Mars will be above the horizon from 8 to 11 hours after sunset, and until the end of August will be an Evening Star. It will be in conjunction with the Sun October 25, and a Morning Star after November 20.

♃ Jupiter—will be an Evening Star until the beginning of March, and on the 15th in conjunction with the Sun. From the middle of

Haying Tools—A. M. BELL, Head of Bedford Wharf, Halifax.

TOILET ARTICLES, at BUCKLEY'S, 220 Brunswick Street.

Boots and Shoes, a large variety to select from, at BORRHAM'S, 232 Argyle Street.

BROWN & WEBB, Wholesale Druggists, Established 1834.

H. H. FULLER & CO., head of Power's Wharf.

April it will be a Morning Star until the 5th October, (when it souths 11h. 56m. A.), and after that an Evening Star. It will be above the horizon the greater portion of each night from the beginning of August to the end of December.

ħ SATURN.—On the 1st January Saturn souths 5h. 55m. A., and sets at midnight—continuing an Evening Star until about the end of March. It will be in conjunction with the Sun on the 8th April; a Morning Star from the beginning of May until about the middle of October, and then an Evening Star for the rest of the year. From September to December Saturn will be the longest time above the horizon between sunset and early morning.

ECLIPSES IN 1880.

In the year 1880 there will be four Eclipses of the Sun and two of the Moon.

I.—A Total Eclipse of the Sun, January 11, 1880, invisible at Halifax.

Begins on the Earth January 11, 3h. 45m. A., Mean Time at Halifax, in Longitude 153° 44′ E. of Greenwich, and Latitude	4° 33′ N.
Central Eclipse begins 4h. 49m. A., in Longitude 142° 20′ E., and Latitude	15° 18′ N.
Central Eclipse at Noon, 6h. 34m. A., in Longitude 106° 6′ W., and Latitude	10° 24′ N.
Central Eclipse ends 7h. 50m. A., in Longitude 109° 47′ W., and Latitude	41° 41′ N.
Ends on the Earth 8h. 53m. A., in Longitude 118° 56′ W., and Latitude	31° 27′ N.

II.—A Total Eclipse of the Moon, June 22, 1880, invisible at Halifax. Begins 7h. 4m. M. Last Phase 0h. 8m. A., Mean Time at Halifax.

III.—An Annular Eclipse of the Sun, July 7, 1880, invisible at Halifax.

Begins on the Earth, July 7, 1880, 6h. 29m. M., Mean Time at Halifax, in Longitude 59° 37′ W. of Greenwich, and Latitude	22° 47 S.
Central Eclipse begins 8h. 17m. M., in Longitude 64° 55′ W., and Latitude	51° 51′ S.
Central Eclipse at Noon, 9h. 20m. M., in Longitude 22° 28′ W., and Latitude	52° 30′ S.
Central Eclipse ends 9h. 35m. M., in Longitude 8° 10′ W., and Latitude	66° 34′ S.
Ends on the Earth, 11h. 23m. M., in Longitude 12° 44′ E., and Latitude	44° 43′ S.

Boots and Shoes, a large variety to select from, at BORRHAM'S, 232 Argyle Street.

TOILET ARTICLES, at BUCKLEY'S, 230 Barrington Street.

Corner of Duke and Hollis Streets, Halifax.

Enquiries for Prices will receive every attention.

IV.—A Partial Eclipse of the Sun, December 1, 1880, invisible at Halifax.

Begins on the Earth, December 1, 10h. 30m. A., Mean Time at Halifax, in Longitude 13° 17′ W. of Greenwich, and Latitude 65° 1′ S.
Greatest Eclipse 10h. 57m. A., Mag. (Sun's diam. = 1) 0·040, in Longitude 42° 43′ W. of Greenwich, and Latitude 67° 56′ S.
Ends on the Earth 11h. 23m. A., in Longitude 74° 18′ W., and Latitude 67° 10′ S.

V.—A Total Eclipse of the Moon, December 16, 1880, invisible at Halifax.

First contact with the Penumbra, Dec. 16, 8h. 17m. M. } Mean Time
Middle of the Eclipse, 11h. 24m. M. } at
Last contact with the Penumbra, 2h. 32m. A. } Halifax.

VI.—A Partial Eclipse of the Sun, December 31, 1880, visible at Halifax.

Begins on the Earth, Dec. 31, 1880, 7h. 46m. M., Mean Time at Halifax, in Longitude 71° 44′ W. of Greenwich, and Latitude 35° 31′ N.
Greatest Eclipse, 9h. 30m. M., Mag. (Sun's diam. = 1) 0·712, in Longitude 49° 29′ W., and Latitude 65° 8′ N.
Ends on the Earth 11h. 14m. M., in Longitude 5° 44′ E., and Latitude 52° 11′ N.
Begins at Halifax about 8h. 25m. M.

EXPLANATORY.

Aphelion—that part of a planet's orbit *farthest* from the Sun.

Perihelion—that part of a planet's orbit *nearest* the Sun.

Elongation—angular distance of a planet from the Sun, as seen from the Earth.

Penumbra—a partial shadow resulting from the diminished light of the sun to the earth or moon, during a solar or lunar eclipse, appearing as partial.

Declination—the distance of a heavenly body from the equinoctial line.

Ecliptic—the plane of the earth's orbit nearest the sun.

☾ Apogee—greatest distance from the earth.
☾ Perigee—least distance from the earth.
□ Quadrature. ☍ Opposition. ☌ Conjunction.
☊ Ascending node. ☋ Descending node.

The letters M. A., m. a., denote *morning* and *afternoon*; h. m. s., *hours, minutes* and *seconds*.

N. north, E. east, ° Degrees,
S. south, W. west, ′ Minutes of Arc.
″ Seconds of Arc.

Scythes, Grimm's Double Refined and American Clipper—A. M. BELL, Head of Bennett's Wharf, Halifax.

Bertram Street, Portland, St. John, Brunswick Street.

A real good Prunella Boot for Ladies, only 60 Cents per pair, at BOREHAM'S, 238 Argyle Street.

Dealers should visit BROWN & WEBB'S New Warehouse.

H. H. FULLER & CO., head of Power's Wharf.

The Daily Declination and Equation of Time are given for Noon; the Moon's Declination for Midnight—Mean Time at Greenwich.

PHASES OF THE MOON.—The ☽ is inserted after the Phases, at the top of the left hand page of each month, when the Moon changes BELOW the horizon.

FOR THE LENGTH OF THE DAY.—Add 12 hours to the time of the Sun's setting, and from the sum subtract the time of rising.

FOR THE LENGTH OF THE NIGHT.—Subtract the time of Sun's setting from 12 hours, and to the remainder add the time of rising next morning.

THE TIDES will be found in Calendar pages, and in *Tide Table*, page 80.

WEATHER GUIDE.

The following Table (the result of many years' actual observation) is ascribed to Dr. Herschel. It is constructed upon a due consideration of the attraction of the Sun and Moon in their several positions respecting the Earth, and serves to show what kind of weather will most probably follow the entrance of the Moon into any of her quarters:—

Moon.	Time of Change.	In Summer.	In Winter.
If New Moon, First Quarter, Full Moon, or Last Quarter, happens	Between midnight and 2 in the morning.	Fair.	Hard Frost, unless wind be S. or W.
	Between 2 and 4 morn.	Cold with showers.	Snow & stormy.
	" 4 and 6 "	Rain.	Stormy & rainy.
	" 6 and 8 "	Wind and rain.	Stormy.
	" 8 and 10 "	Variable.	Rain if wind W. Snow if E.
	" 10 and 12 "	Showery.	Cold and high wind.
	At 12 Noon, and to 2 in the afternoon.	Very rainy.	Snow or rain.
	Between 2 and 4 after.	Variable.	Fair and mild.
	" 4 and 6 "	Fair.	Fair.
	" 6 and 8 "	Fair if wind be N. W., Rainy if S. or S. W.	Fair if wind N or N.E., Snow if S. or S. W.
	" 8 and 10 "	Ditto. Ditto.	Ditto. Ditto.
	" 10 and midnight.	Fair.	Fair and frosty.

The nearer midnight any of the Moon's changes occur, the finer will be the weather during the succeeding week; the nearer noon any of these changes happen, the more foul and wet will be the weather that will follow.

A real good Prunella Boot for Ladies, only 60 Cents per pair, at BOREHAM'S, 233 Argyle Street.

Boots Half Price, at PICKFORD & BLACK'S.

Wholesale Druggists, Corner Duke and Hollis Streets, Halifax.

"Braidram's" White and Colored Paints.

PARKS' COTTON YARNS.

Awarded the Only Medal given at the Centennial Exhibition for Cotton Yarns of Canadian Manufacture.

Nos. 5's to 10's.

WHITE, BLUE, RED, ORANGE, AND GREEN.

Made of Good American Cotton, with great care, correctly numbered, and warranted full Length and Weight.

WE would ask the purchasers of Cotton Warp to remember that our Yarn is spun on Throstle Frames, which make a stronger yarn than the Ring Frames, used in making American yarn.

It is also better twisted and more carefully reeled; each hank being tied up in 7 leas of 120 yards each. This makes it much more easy to wind than when it is put up without leas—as the American is—and also saves a great deal of waste.

Those acquainted with weaving will understand the great advantage it is to them to use yarn put up in this manner.

COTTON CARPET WARP,

Made of No. 10 Yarn, 4-Ply Twisted.

WHITE, RED, BROWN, SLATE, &c., ALL FAST COLORS.

Each 5 lb. bundle contains 10,000 yards in length, and will make a length of Carpet in proportion to the number of ends in width.

We have put more twist into this Warp than it formerly had, and it will now make a more durable Carpet than can be made with any other material. Since its introduction by us, a few years ago, it has come into very general use throughout the country.

All our goods have our name and address upon them. None other are genuine.

WM. PARKS & SON,

New Brunswick Cotton Mills,

ST. JOHN, N. B.

Scythe Snaths, American and Canadian. A. McNEIL, Agent of Bennett's Wharf, Halifax.

The Medical Hall, 239 Hollis Street, is the place to buy your Drugs.

Ladies' Boots, all Styles and Prices, at BOREHAM'S, 232 Argyle Street.

Trusses, Supporters, Shoulder Braces, Elastic Stockings,

For sale by H. H. FULLER & CO., head of Power's Wharf.

PARKS'

Cotton Manufactures.

ESTABLISHED 1861.

GREY COTTONS,

In various widths and qualities.

This Cotton will be found quite equal to American in appearance, and, owing to the yarn being harder twisted, it will prove much more durable.

It is made with the smallest possible quantity of sizing, and is consequently very much superior to any English Cotton imported.

Our Grey Cotton has our Stamp upon it.

BEAM WARPS FOR WOOLLEN MILLS.

Any width and any number of yarn.
Single or Doubled and Twisted.

White and Coloured.

WARRANTED TO WEAVE WELL.

Our goods are sold by us to the Wholesale Trade only, from whom Country Merchants and Consumers can always obtain them by asking specially for them.

WM. PARKS & SON,

New Brunswick Cotton Mills,

ST. JOHN, N. B.

BROWN & WEBB, Wholesale Druggists, Halifax.

Ladies' Boots, all Styles and Prices, at BOREHAM'S, 232 Argyle Street.

Nets, Lines, Twines, at PICKFORD & BLACK'S.

The Medical Hall, 232 Brunswick Street, is the place to buy Good Drugs.

H. H. FULLER & CO., Blasting and Sporting Powder.

	D.	H.	M.	D.	☿ souths.	♃ souths.	♄ souths.
☾ Last Quarter,	5	2	34 M.	—			
● New Moon, ¶	11	6	25 A.	3	8 55 M.	7 57 A.	3 55 A.
☽ First Quarter, ¶	19	2	26 M.	10	9 1 M.	7 36 A.	3 32 A.
○ Full Moon,	27	5	58 M.	18	9 7 M.	7 17 A.	3 10 A.
☾ Per. 9 d. ☾ Apo. 21 d.				24	9 15 M.	6 59 A.	2 48 A.

D. M.	Days of Week.	SUN Rises.	Sets.	declin. South.	Slow of clock.	MOON Rises.	Souths.	Sets.	declin. North.	Place
1	Th.	7 42	4 26	23 2	3 37	9 10	2 49	9 35	7 47	♑
2	F.	7 42	4 27	22 57	4 3	10 17	3 34	9 58	N8 19	♑
3	Sa.	7 42	4 28	22 51	4 28	11 28	4 19	10 21	S8 20	♒
4	SU.	7 42	4 29	22 45	5 1	morn	5 6	10 44	8 59	♒
5	M.	7 42	4 30	22 39	5 26	0 39	5 53	11 7	14 18	♒
6	Tu.	7 42	4 31	22 32	5 55	1 54	6 45	11 36	18 58	♓
7	W.	7 41	4 32	22 25	6 21	3 10	7 41	A. 12	22 36	♓
8	Th.	7 41	4 33	22 17	6 47	4 27	8 42	0 57	24 49	♓
9	F.	7 41	4 34	22 9	7 13	5 35	9 45	1 55	25 19	♈
10	Sa.	7 41	4 35	25 0	6 37	6 37	10 49	3 1	24 1	♈
11	SU.	7 40	4 36	21 51	8 2	7 26	11 51	4 16	21 4	♉
12	M.	7 40	4 38	21 42	8 25	8 5	A. 49	5 33	16 51	♉
13	Tu.	7 39	4 39	21 32	8 48	8 36	1 43	6 50	11 46	♊
14	W.	7 39	4 40	21 21	9 11	9 3	2 32	8 1	6 15	♊
15	Th.	7 38	4 41	21 11	9 33	9 25	3 18	9 11	S0 37	♋
16	F.	7 38	4 42	20 59	9 54	9 48	4 3	10 18	N4 51	♋
17	Sa.	7 37	4 44	20 48	10 14	10 9	4 46	11 23	9 59	♌
18	SU.	7 36	4 45	20 36	10 34	10 33	5 30	morn	14 37	♌
19	M.	7 36	4 46	20 24	10 53	10 59	6 14	0 27	18 35	♍
20	Tu.	7 35	4 48	20 11	11 11	11 28	7 0	1 29	21 45	♎
21	W.	7 34	4 49	19 58	11 28	A. 4	7 48	2 32	24 0	♎
22	Th.	7 33	4 50	19 44	11 45	0 48	8 38	3 32	25 11	♎
23	F.	7 33	4 52	19 31	12 1	1 39	9 29	4 28	25 13	♏
24	Sa.	7 32	4 53	19 16	12 16	2 35	10 19	5 19	24 4	♏
25	SU	7 31	4 55	19 2	12 30	3 39	11 10	6 3	21 46	♐
26	M.	7 30	4 56	18 47	12 43	4 46	11 59	6 41	18 24	♐
27	Tu.	7 29	4 58	18 32	12 56	5 52	morn	7 12	14 8	♑
28	W.	7 28	4 59	18 16	13 8	7 1	0 45	7 38	9 10	♑
29	Th.	7 27	5 0	18 0	13 19	8 9	1 32	8 3	N3 42	♒
30	F.	7 26	5 1	17 44	13 29	9 18	2 17	8 25	S1 59	♒
31	Sa.	7 25	5 3	17 28	13 38	10 29	3 3	8 48	7 40	♓

SMITH, DISPENSING CHEMIST, 147 HOLLIS STREET.

JANUARY.—We are now entering upon a new phase of Agriculture in this Province. It is necessary to do so to enable us to keep our place in the march of civilization. The small farmer must cultivate his fields like a garden, and the richer man must run a longer and deeper furrow, if the advantages of the new method are to be availed of. More capital and more knowledge and skill are required on our farms. The management of them must be characterized by greater energy and perseverance combined with economy, and by prudence commensurate with the increased value of the stake. Our Annual Exhibitions are the index figures that indicate to us, year by year, the general progress that is being made. It is obvious from these, and from the improvements visible on farms throughout the country, that we are rapidly making up our lee way, and that

Physicians recommend Robinson's Phosphorized Emulsion of Cod Liver Oil with Lacto-Phosphate of Lime. For sale by Druggists.

Best place to buy Drugs, Medicines, Chemicals.

A. M. FULL, Hardware—Head of Bennett's Wharf, Halifax.

Use the Oxford Cough Syrup. It never fails; sold at 239 Brunswick Street.

A choice assortment of Ladies', Misses' and Children's Walking Shoes and Slippers, at BORDHAM'S, 232 Argyle St.

Dynamite, for sale by H. H. FULLER & CO., Power's Wharf.

Sole, Upper Leather, Shoe Findings, &c.
CHEAP FOR CASH,
AT
FORDHAM'S LEATHER STORE,
106 Upper Water Street, Halifax.

Days of the Month.		High Water, mean time, at Halifax, N. S.	Pictou and Cape Tormentine	Annapolis, St. John, N. B., and Portland.	St. Johns, Newfoundland.
1	Circumcision. First Leg. Session in	9 55	A. 6	1 21	9 36
2	☿ rises 5h. 58m. M. [Newfld., 1833.	10 31	0 42	1 57	10 12
3	Gen. Prim's insurrection in Spain, '66	11 7	1 18	2 33	10 48
D	2d S. after Chris. ♀ gr. Hel. Lat. N.	11 47	1 58	3 13	11 28
5	Low tides. ♀ rises 4h. 9m. morning.	A. 32	2 43	3 58	A. 16
6	Epiphany. ♄ sets 3h. 6m. morning.	1 23	3 34	4 49	1 4
7	Battle of Hockheim, 1793.	2 21	4 32	5 47	2 2
8	☿ ☌ ☾ ♃ sets 9h. 4m. afternoon.	3 38	5 49	7 4	3 19
9	Napoleon III died, 1873.	4 56	7 7	8 22	4 37
10	☿ ☌ ☾ ♄ sets 11h. 27m. afternoon.	6 11	8 22	9 37	5 52
D	1st Su. after Epiphany. ☉ eclipsed.	7 11	9 22	10 37	6 52
12	☿ in ♉ High tides.	8 5	10 16	11 31	7 46
13	Edward II dethroned, 1327.	8 51	11 2	morn	8 32
14	Dr. Halley died, 1742.	9 38	11 49	0 17	9 19
15	♃ ☌ ☾ Length of the day, 9h. 3m.	10 19	morn	1 4	10 0
16	Battle of Corunna, 1809.	10 58	0 30	1 45	10 39
17	♄ ☌ ☾ ☿ rises 6h. 38m. morning.	11 34	1 9	2 24	11 15
D	2nd Sun. after Epiphany. Prisca.	morn	1 45	3 0	11 55
19	Low tides. ♀ rises 4h. 37m. morn.	0 14	2 25	3 40	morn
20	♄ ☌ ☾ ♄ sets 2h. 33m. morning.	0 53	3 4	4 19	0 34
21	Australia colonized, 1788.	1 41	3 52	5 7	1 22
22	St. Vincent. ☿ in Aphelion.	2 40	4 51	6 6	2 21
23	Duke of Edinburgh married, 1874.	4 4	6 15	7 30	3 45
24	First protestant public worship in	5 28	7 33	8 48	5 8
D	Septuagesima Sun. [Madrid, 1869.	6 28	8 39	9 54	6 9
26	Robert Burns born, 1759.	7 16	9 27	10 42	6 57
27	High tides. Len. of night 14h. 30m.	7 55	10 6	11 21	7 36
28	Hon. S. G. W. Archibald died, 1846.	8 29	10 46	11 55	8 10
29	Temp'ce movem't began at H'x, 1831.	9 3	11 14	A. 29	8 44
30	Mr. Peabody invested £100,000 for	9 37	11 49	1 3	9 18
31	[the poor in London, 1866.	10 13	A. 24	1 39	9 54

Everything in the Drug and Toilet line, at SMITH'S Drug Store.

Nova Scotia will soon win a front place as an Agricultural Country. Such being the case, it is deemed advisable this year so to modify these monthly foot notes in the Almanac, that whilst they may serve to remind our agricultural readers, as formerly, of the monthly work to be done on the farm, they may also serve as a brief exposition of the leading principles upon which our advanced scientific farming is founded. The prudent farmer will this month "take stock" in the manner described in last year's Almanack, so as to show his expenditure and income and profits on the past year's operations. It is a mistake to suppose that scientific farming deals only with the principles of physics and chemistry and physiology; it is founded essentially on the commercial principle of profit and loss, and this principle is the test to be applied to determine its success or failure

Laxative Fruit Troches! the New, Pleasant and Efficient Remedy for Biliousness, Costiveness. Sample Boxes 25 cts. J. H. Robinson, St. John.

BROWN & WEBB, Wholesale Druggists, Halifax.

A choice assortment of Ladies', Misses' and Children's Walking Shoes and Slippers, at BOREHAM'S, 232 Argyle St.

Use the Oxford Cough Syrup, it never fails; sold at 239 Brunswick Street.

Hay Cutters and Lawn Mowers, at H. H. FULLER & CO.'S.

58 FEBRUARY begins on SUNDAY. 1886

	D	H	M		D.	♀ souths.		♄ souths.		♃ souths.	
☾ Last Quarter, ¶	3	11	24	M.	—						
● New Moon,	10	7	3	M.	3	9 27	M.	6 36	A.	2 17	A.
☽ First Quarter,	17	11	31	A.	10	9 36	M.	6 21	A.	1 55	A.
○ Full Moon,	25	9	7	A.	17	9 44	M.	6 7	A.	1 34	A.
					24	9 53	M.	5 54	A.	1 12	A.

☾ Per. 6 d. ☾ Apo. 18 d.

D. M.	Days Week.	SUN Rises.	Sets.	declin. South.	Slow of clock.	MOON Rises.	Souths.	Sets.	declin. South.	Place
1	SU.	7 23	5 5	17 11	13 47	11 44	3 51	9 13	13 4	♎
2	M.	7 22	5 6	16 54	13 54	morn	4 42	9 40	17 51	♏
3	Tu.	7 21	5 8	16 36	14 1	0 57	5 35	10 13	21 41	♐
4	W.	7 19	5 9	16 18	14 8	2 12	6 32	10 52	24 16	♑
5	Th.	7 18	5 11	16 0	14 13	3 21	7 32	11 43	25 17	♒
6	F.	7 17	5 12	15 42	14 17	4 22	8 34	A. 45	24 38	♓
7	Sa.	7 16	5 13	15 24	14 21	5 19	9 35	1 51	22 22	♓
8	SU.	7 14	5 15	15 5	14 24	6 0	10 34	3 8	18 43	♈
9	M.	7 13	5 16	14 46	14 26	6 35	11 29	4 23	14 1	♈
10	Tu.	7 11	5 18	14 26	14 28	7 2	A. 20	5 38	8 40	♉
11	W.	7 10	5 19	14 7	14 28	7 27	1 8	6 49	S3 1	♉
12	Th.	7 9	5 20	13 47	14 28	7 49	1 54	7 59	N2 36	♊
13	F.	7 7	5 22	13 27	14 27	8 11	2 38	9 5	7 58	♊
14	Sa.	7 6	5 23	13 7	14 26	8 35	3 22	10 9	12 53	♋
15	SU.	7 4	5 25	12 46	14 23	8 59	4 7	11 15	17 9	♋
16	M.	7 3	5 26	12 26	14 20	9 29	4 54	morn	20 38	♌
17	Tu.	7 1	5 27	12 5	14 16	10 2	5 41	0 19	23 13	♌
18	W.	7 0	5 29	11 44	14 11	10 53	6 30	1 20	24 46	♍
19	Th.	6 58	5 30	11 23	14 6	11 30	7 20	2 17	25 18	♍
20	F.	6 56	5 32	11 1	14 0	A. 24	8 10	3 10	24 30	♎
21	Sa.	6 55	5 33	10 40	13 53	1 25	9 1	3 56	22 37	♎
22	SU.	6 53	5 34	10 18	13 46	2 30	9 50	4 37	19 38	♎
23	M.	6 51	5 36	9 56	13 38	3 37	10 38	5 10	15 41	♏
24	Tu.	6 50	5 37	9e34	13 29	4 44	11 25	5 39	10 55	♏
25	W.	6 48	5 38	9 12	13 20	5 51	morn	6 6	N5 52	♐
26	Th.	6 46	5 40	8 49	13 10	7 5	0 11	6 31	S0 11	♐
27	F.	6 45	5 41	8 27	13 0	8 17	0 59	6 53	6 1	♑
28	Sa.	6 43	5 42	8 4	12 49	9 31	1 47	7 17	11 36	♑
29	SU.	6 42	5 43	7 42	12 37	10 44	2 38	7 45	16 38	♏

Try SMITH'S PERUVIAN TONIC, an excellent appetizer.

in every case. Now is a good time to scheme your work for the coming season; make up your orders for artificial manures and implements and seeds, and generally forestall the opening of spring so as to be ready for it. We must still wait a few months for field work, wait patiently but not idly. Push on the fattening of cattle, feed off waste grain and roots that are likely to spoil in the cellar. Pick over all roots and vegetables, and give air to prevent moulding, which is apt to occur from the moisture and high temperature which cannot be got rid of entirely till the severe freezing weather comes on.

FEBRUARY.—February is the trying month for cattle, and most of the animals that pine and die in the spring months have really been sacrificed long before. Feed well at this season, not overmuch, but judiciously. Calves and young stock will not thrive on dry hay alone; they require the hay to be cut and mixed with

For Kidney Complaints, try LAXATIVE FRUIT TROCHES. Sample Boxes 25 cts. Prepared by J. H. ROBINSON, St. John, N. B.

Best place to buy Garden and Field Seeds

A. M. BELL, offers Glove fit, ease to the wearer—Head of Barrack's Wharf, Halifax.

Londe

Win

Women's, Misses' and Children's Strong Boots for Country wear, very low, at BORRHAM'S, 232 Argyle St.

Christmas Presents at 232 Brunswick Street.

Londonderry, Scotch and English Bar Iron, H. H. Fuller & Co.

Machine Silk, Machine Needles, Lasts, Pegs, Nails, Elastic, Shoe Thread, &c.
FOR SALE AT
LOWEST MARKET PRICES,
At Fordham's Leather Store,
106 UPPER WATER ST.

Days of the Month.		High Water, mean time, at Halifax, N. S.	Pictou and Cape Tormentine.	Annapolis, St. John, N. B., and Portland.	St. Johns, Newfoundland.
D	Sexagesima Sunday.	10 48	0 59	2 14	10 29
2	Purif. B. V. Mary.	11 23	1 34	2 49	11 4
3	Low tides. ♃ sets 7h. 51m. aftn.	A. 4	2 15	3 30	11 45
4	Coomassie captured by British, 1874.	0 49	3 0	4 15	A. 30
5	St. Agatha. ♄ sets 9h. 55m. aftn.	1 49	4 0	5 15	1 30
6	Gaudaloupe sur. to British, 1810.	3 8	5 19	6 34	2 47
7	☿ ☌ ☾ Length of the day 9h. 57m.	4 45	6 56	8 11	4 26
D	Quinquagesima—Shrove Sunday.	6 8	8 19	9 34	5 49
9	Canada ceded to Gr. Br., 1763.	7 8	9 19	10 34	6 49
10	☿ ☌ ☾ High tides.	7 58	10 9	11 24	7 39
11	Ash Wednesday. ♀ rises 5h. 9m. M.	8 39	10 50	morn	8 20
12	☿ greatest Hel. Lat. S. ♃ ☌ ☾	9 19	11 30	0 5	9 0
13	English Revolution, 1688.	9 53	morn	0 45	9 34
14	St. Valentine. ♄ ☌ ☾ ☿ sup. ☌ ☉	10 29	0 4	1 19	10 9
D	Quadragesima—1st Sun. in Lent.	11 1	0 39	1 54	10 42
16	Lindley Murray died, 1826.	11 32	1 12	2 27	11 13
17	Battle of Fontainbleau, 1814.	morn	1 43	2 58	11 49
18	Ember Day. ♁ ☌ ☾ Very l. tides.	0 8	2 19	3 34	morn
19	Bernard Barton died, 1849.	0 50	3 1	4 16	0 31
20	Ember Day. ♁ sets 1h. 39m. morn.	1 44	3 55	5 10	1 25
21	Ember Day. ♃ sets 7h. 1m. aftn.	2 59	5 10	6 25	2 40
D	2nd Sunday in Lent.	4 36	6 47	8 2	4 17
23	♁ □ ☉ ♄ sets 8h. 53m. afternoon.	5 53	8 4	9 19	5 34
24	St. Matthias, Ap.	6 50	9 1	10 16	6 31
25	♅ ☍ ☉ Length of night 13h. 8m.	7 30	9 41	10 56	7 11
26	High tides. ♀ rises 5h. 16m. M.	8 6	10 17	11 32	7 47
27	Longfellow, Am. poet, born, 1807.	8 39	10 50	A. 5	8 20
28	☿ ☌ ♃ Length of day 10h. 59m.	9 12	11 23	0 38	8 53
C	3rd Sunday in Lent. ♀ in ♓	9 47	11 58	1 13	9 28

Use SMITH'S GLYCEMINE LOTION AND CHILBLAIN OINTMENT.

meal, crushed grain, or mill stuff of some sort. All animals at this season should have roots, especially young stock. If fed entirely on dry feed their first stomach will be so distended that they will lose all shape, and never afterwards be presentable in the exhibition ring. More serious results than this follow, for when spring time comes the animals will be sure to scour, get thin, and possibly die. Ignorant farmers wonder why so many animals die. Intelligent farmers are as apt to wonder why so many live. Let us enquire briefly into the *rationals* of feeding. All the food of animals consists of several bodies having distinct properties, and it is to the relative proportions of these that different food materials owe their differences in feeding value. Hay, besides woody matter which is nearly useless, contains starch, sugar, gum, oil; these are *non-nitrogenous;* and maintain the warmth of the body and produce fat. It also contains albuminous bodies, which are *nitrogenous;* these repair waste and afford material for the growth of the flesh.

Robinson's Phosphorized Emulsion of Cod Liver Oil with Lacto-Phosphate of Lime, cures BRONCHITIS. For sale by Druggists.

BROWN & WEBB, Agricultural Warehouse, Halifax.

Women's, Misses' and Children's Strong Boots for Country wear, very low, at BOREHAM'S, 232 Argyle St.

PICKFORD & BLACK, Agents Tarr & Wonser's Copper Paint.

American Chopping Axes, best makes, at H. H. FULLER & Co.'s

	D.	H.	M.	D.	☿ souths.	♃ souths.	♄ souths.
☾ Last Quarter,¶	3	6	52 A.				
● New Moon,¶	10	8	33 A.	3	10 1 M.	5 40 A.	0 48 A.
☽ First Quarter,	18	8	22 A.	10	10 8 M.	5 28 A.	0 26 A.
○ Full Moon,¶	26	9	9 M.	17	10 15 M.	5 16 A.	0 5 A.
☾ Per. 2 d. ☾ Ap. 17 d. ☾ Per. 29 d.				24	10 20 M.	5 5 A.	11 44 M.

D. M.	Days Week.	SUN Rises.	Sets.	declin. South.	Slow of clock.	MOON Rises.	Souths.	Sets.	declin. South.	Place
1	M.	6 41	5 44	7 19	12 25	morn	3 29	8 14	20 45	♏
2	Tu.	6 40	5 45	6 56	12 13	0 3	4 28	8 53	23 38	♐
3	W.	6 38	5 46	6 33	12 0	1 11	5 26	9 41	25 1	♐
4	Th.	6 36	5 48	6 10	11 46	2 16	6 27	10 38	24 47	♐
5	F.	6 34	5 49	5 47	11 33	3 13	7 28	11 43	22 59	♑
6	Sa.	6 32	5 50	5 23	11 18	3 56	8 25	A. 54	19 49	♑
7	SU.	6 31	5 52	5 0	11 4	4 35	9 21	2 7	15 33	♒
8	M.	6 29	5 53	4 37	10 49	5 4	10 12	3 20	10 32	♒
9	Tu.	6 27	5 54	4 13	10 34	5 27	10 59	4 31	S5 5	♓
10	W.	6 25	5 56	3 50	10 18	5 50	11 46	5 42	N0 28	♓
11	Th.	6 23	5 57	3 26	10 2	6 14	A. 31	6 48	5 55	♈
12	F.	6 22	5 58	3 2	9 46	6 37	1 15	7 53	11 0	♈
13	Sa.	6 20	5 59	2 39	9 29	7 0	2 0	9 0	15 32	♈
14	SU.	6 18	6 1	2 15	9 12	7 28	2 46	10 4	19 19	♉
15	M.	6 16	6 2	1 51	8 55	8 2	3 34	11 6	22 14	♉
16	Tu.	6 14	6 3	1 28	8 38	8 38	4 22	morn	24 8	♊
17	W.	6 12	6 5	1 4	8 20	9 22	5 11	0 6	24 57	♊
18	Th.	6 10	6 6	0 40	8 3	10 14	6 1	1 0	24 38	♊
19	F.	6 9	6 7	S0 17	7 45	11 11	6 51	1 48	23 11	♋
20	Sa.	6 7	6 8	N0 6	7 27	A. 13	7 40	2 31	20 40	♋
21	SU.	6 5	6 10	0 30	7 9	1 18	8 28	3 7	17 8	♌
22	M.	6 3	6 11	0 54	6 50	2 25	9 15	3 38	12 44	♌
23	Tu.	6 1	6 12	1 17	6 32	3 32	10 2	4 5	7 38	♍
24	W.	5 59	6 13	1 41	6 13	4 45	10 50	4 32	N2 2	♍
25	Th.	5 57	6 15	2 4	5 55	5 57	11 38	4 55	S3 48	♍
26	F.	5 56	6 16	2 28	5 36	7 11	morn	5 19	9 35	♎
27	Sa.	5 54	6 17	2 51	5 18	8 28	0 29	5 47	14 56	♎
28	SU.	5 52	6 18	3 15	4 59	9 45	1 22	6 16	19 28	♏
29	M.	5 50	6 20	3 38	4 41	11 0	2 19	6 53	22 46	♏
30	Tu.	5 48	6 21	4 1	4 23	morn	3 19	7 38	24 35	♐
31	W.	5 46	6 22	4 25	4 4	0 10	4 21	8 32	24 43	♐

J. GODFREY SMITH, DRUGGIST, 147 HOLLIS STREET.

Hay, grain, straw, roots, vegetables, all contain these fat-formers and flesh-formers: if we wish to produce fat on an animal we feed indian corn or some other food rich in fat-formers; if the object is to produce flesh, on the other hand, we feed oats or wheat rich in flesh-formers. For milk, the best of all food is green grass, or in winter time, hay, well made from young grass, supplemented by succulent roots such as mangels.

MARCH.—It is too early to commence field operations beyond the carting out of manure and preparing and placing stuff for fencing, but a good deal of work may now be done in the garden. This is hot-bed month, and how to make a hot-bed is a secret worth knowing. Select a sheltered spot, protected from animals, lying to

LAXATIVE FRUIT TROCHES promote Digestion: enter into the circulation and purify the Blood from foul humors.

Timothy and Clover, Red, White and Alsike.

A. M. BELL, Agent for Jos. Warner & Son's Celebrated Fish Hooks—Head of Bennett's Wharf.

Christmas Cards, &c., at BUCKLEY'S, 239 Brunswick Street.

Men's, Boys' and Youths' Long Boots, a good stock to choose from, at BOREHAM'S, 233 Argyle Street.

Avery.

"Hunt's" Chopping Axes, for sale by H. H. FULLER & CO.

LEVANT GOAT, LEVANT SEAL, ROANS, MOROCCO, KID, SKIVERS,
ENGLISH FITTED UPPERS,
FOR SALE AT
Fordham's Leather Store,
106 UPPER WATER ST.

Days of the Month.		High Water, mean time, at Halifax, N. S.	Pictou and Cape Tormentine.	Annapolis, St. John, N. B., and Portland.	St. Johns, Newfoundland.
1	St. David. ♄ sets 1h. 26m. morning.	10 24	A. 35	1 50	10 5
2	☿ in ♌. ♄ sets 8h. 27m. afternoon.	11 2	1 13	2 28	10 43
3	Low tides. Length of day 11h. 8m.	11 41	1 52	3 7	11 22
4	First U. S. Cong. at N. York, 1789.	A. 31	2 42	3 57	A. 12
5	Covent Gar. Theatre burnt, 1856.	1 33	3 44	4 59	1 14
6	☿ in Perihelion.	3 2	5 13	6 28	2 48
C	4th Sunday in Lent.	4 39	6 50	8 5	4 20
8	♀ ☌ ☾ ♀ rises 5h. 15m. morning.	6 0	8 11	9 26	5 41
9	Halifax Harbor frozen over, 1833.	6 57	9 8	10 23	6 38
10	Mazzini died, 1872. High tides.	7 42	9 53	11 8	7 23
11	Sir Jas. Outram died, 1863. ♃ ☌ ☾	8 19	10 30	11 45	8 0
12	☿ ☌ ☾ [☿ gr. elong. E.	8 52	11 3	morn	8 33
13	♄ ☌ ☾ ♄ sets 1h. 9m. morning.	9 25	11 36	0 18	9 6
C	5th Sunday in Lent.	9 57	morn	0 51	9 38
15	♃ ☌ ☉ ☿ sets 7h. 38m. afternoon.	10 30	0 8	1 23	10 11
16	Duchess of Kent died, 1861.	11 0	0 41	1 56	10 41
17	ST. PATRICK. ☿ gr. H. Lat. N. ♄ ☌ ☾	11 33	1 11	2 26	11 14
18	☿ stationary. Low tides.	morn	1 44	2 59	11 55
19	Great fire at Port au Prince, 1866.	0 14	2 25	3 40	morn
20	☉ enters ♈, Spring commences.	1 3	3 14	4 29	0 44
C	Palm Sunday. Benedict. [1852.	2 17	4 28	5 43	1 58
22	Sir John Harvey, Lt.-Gov. N. S. died,	3 50	6 1	7 16	3 31
23	Treaty bet. U. S. and Japan, 1854.	5 11	7 22	8 37	4 52
24	Qu. Elizabeth died, 1603.	6 11	8 22	9 37	5 52
25	Annunciation—Lady Day.	6 54	9 5	10 20	6 35
26	Good Friday. High tides.	7 32	9 43	10 58	7 13
27	Paris in pos. communists, 1871.	8 8	10 19	11 34	7 49
C	EASTER SUNDAY. ☿ inf. ☌ ☉	8 44	10 55	A. 10	8 25
29	Easter Monday. Length of the night	9 22	11 33	0 48	9 3
30	Easter Tuesday. [11h. 28m.	10 2	A. 13	1 28	9 43
31	Slave trade abol. by Br. Parl., 1807.	10 44	0 55	2 10	10 25

Patronize SMITH'S DRUG STORE, 147 HOLLIS STREET.

the sun, and not far from a well or water butt. Build on this space a neat pile of manure, of such a size that when the frame is put on top, there will be a clear foot of manure outside all around. Cow manure will not heat at this season. Horse dung will not heat at this season, unless the animal has been fed upon oats or some kind of grain. Keeping these facts in view you can select your manure, or make such a mixture as will give the degree of heat required. Spread over the manure, inside the frame, about four or five inches of very fine soil; this should have been prepared in the fall, and kept dry under cover all winter,—otherwise it is likely now to be a hard frozen mass. The glass sashes are then to be put on and kept close till the hot bed heats; the steam and heat will start the seeds of weeds, which may be allowed to grow. Air is then given, and when the heat modifies,

LAXATIVE FRUIT TROCHES stimulate the Kidneys to healthy action. Sample Boxes 25 cts. Prepared by J. H. Robinson, St. John.

Avery, Brown & Co.'s Boot & Shoe Store, oldest in Halifax, now Brown & Webb.

Men's, Boys' and Youths' Long Boots, a good stock to choose from, at BOREHAM'S, 232 Argyle Street.

Christmas Cards, &c., at BUCKLEY'S, 239 Brunswick Street.

PICKFORD & BLACK, Regular and Excellent Fleet.

Gold Miners' Supplies, at H. H. FULLER & CO.'S.

	D.	H.	M.	D.	♀ souths.	♂ souths.	4 souths.
☾ Last Quarter,	2	1	58 M.				
● New Moon,	9	10	53 M.	3	10 27 M.	4 50 A.	11 13 M.
☽ First Quarter,	17	3	0 A.	10	10 31 M.	4 40 A.	10 52 M.
○ Full Moon, ¶	24	6	36 A.	17	10 35 M.	4 30 A.	10 30 M.
☾ Apo. 14 d.	☾ Per. 26 d.			24	10 39 M.	4 20 A.	10 8 M.

D. M.	Days Week	SUN Rises.	Sets.	decln. North.	Slow of clock.	MOON Rises.	Souths.	Sets.	decln. South.	Place
1	Th.	5 44	6 23	4 48	3 46	1 7	5 22	9 37	23 16	♑
2	F.	5 43	6 25	5 11	3 28	1 56	6 21	10 46	20 24	♑
3	Sa.	5 41	6 26	5 34	3 10	2 35	7 17	11 59	16 26	♒
4	SU.	5 39	6 27	5 57	2 53	3 5	8 8	A1 11	11 41	♒
5	M.	5 37	6 28	6 19	2 35	3 32	8 56	2 20	6 28	♓
6	Tu.	5 35	6 29	6 42	2 18	3 54	9 42	3 30	S1 3	♓
7	W.	5 34	6 31	7 4	2 1	4 17	10 26	4 35	N4 19	♓
8	Th.	5 32	6 32	7 27	1 44	4 38	11 10	5 42	9 26	♈
9	F.	5 30	6 33	7 49	1 27	5 3	11 54	6 45	14 5	♈
10	Sa.	5 28	6 34	8 11	1 11	5 30	A. 40	7 50	18 4	♉
11	SU.	5 26	6 36	8 33	0 55	6 1	1 27	8 53	21 14	♉
12	M.	5 25	6 37	8 55	0 39	6 36	2 15	9 54	23 27	♊
13	Tu.	5 23	6 38	9 17	0 24	7 19	3 5	10 51	24 35	♊
14	W.	5 21	6 39	9 39	S. 2	8 7	3 54	11 41	24 36	♊
15	Th.	5 19	6 40	10 0	F. 8	9 2	4 44	morn	23 31	♋
16	F.	5 18	6 42	10 21	0 19	10 0	5 32	0 26	21 22	♋
17	Sa.	5 16	6 43	10 42	0 33	11 3	6 20	1 4	18 14	♌
18	SU.	5 14	6 44	11 3	0 47	A. 7	7 6	1 37	14 14	♌
19	M.	5 13	6 45	11 24	1 0	1 14	7 52	2 5	9 30	♌
20	Tu.	5 11	6 47	11 44	1 13	2 23	8 38	2 30	N4 12	♍
21	W.	5 9	6 48	12 5	1 26	3 32	9 25	2 53	S1 27	♍
22	Th.	5 8	6 49	12 25	1 38	4 46	10 15	3 18	7 13	♎
23	F.	5 6	6 50	12 45	1 49	6 2	11 7	3 44	12 46	♎
24	Sa.	5 5	6 51	13 5	2 0	7 21	morn	4 12	17 42	♏
25	SU.	5 3	6 53	12 24	2 11	8 40	0 4	4 47	21 34	♐
26	M.	5 2	6 54	13 43	2 21	9 53	1 5	5 30	23 58	♐
27	Tu.	5 0	6 55	14 2	2 31	10 58	2 7	6 21	24 39	♐
28	W.	4 59	6 56	14 21	2 40	11 53	3 11	7 24	23 36	♑
29	Th.	4 57	6 57	14 40	2 49	morn	4 13	8 33	21 0	♑
30	F.	4 56	6 59	14 58	2 57	0 34	5 11	9 48	17 13	♒

A sure and safe medicine—SMITH'S ANTIBILIOUS PILLS.

weed and rake the surface and sow your spring seeds,—cauliflowers, cabbages, celery, tomatoes, &c., for the kitchen garden; and stocks, verbenas, petunias, asters, balsams, and such like annuals, for flower-garden ornament. The seeds will bear a good deal of heat before they emerge from the soil, but as soon as the first leaves begin to appear the frame must be aired daily, taking care to avoid cold draughts.

APRIL.—This is the month when the cultivation of the soil actually begins; the operations of ploughing, harrowing, rolling, planting, cultivating, have now to be attended to as the season advances and as the weather may permit. The theory of cultivation of the soil may well claim more than a passing reflection from the intelligent farmer. All soils consist of a mixture of clay and sand, the clay holds

At this season of the year the system should be relieved from all accumulations of effete matter, and a thorough purification of the Blood be obtained

Garden and Flower Seeds, in papers, low to dealers,

Guns, Powder, Shot, Caps, Flasks, etc.—A. M. BELL, Head of Bennett's Wharf, Halifax.

The Oxford Bitters, the great Tonic and Blood Purifier, at 239 Brunswick Street.

Men's and Boys' Shoes in great variety and very low priced, at SOBEHART'S, 232 Argyle Street.

Emerson, Stevens & Co.'s Scythes, best made, H. H. Fuller & Co.

BUY YOUR
LEATHER and SHOE FINDINGS
At FORDHAM'S,
106 UPPER WATER STREET,
HALIFAX, N. S.

Days of the Month.		High Water, mean time, at Halifax, N. S.	Pictou and Cape Tormentine.	Annapolis, St. John, N. B., and Portland.	St. Johns, Newfoundland.
1	Pr. Bismark born, 1814.	11 30	1 41	2 56	11 11
2	Low tides. ☿ rises 4h. 54m. morn.	A. 24	2 35	3 50	A. 5
3	☿ in Aphelion.	1 31	3 42	4 57	1 12
C	1st S. after Easter. Low Sunday.	2 57	5 8	6 23	2 38
5	R. Raikes, founder S. Sch'ls d., 1811.	4 29	6 40	7 55	4 10
6	Sir E. Cunard died at N. Y., 1869.	5 38	7 49	9 4	5 19
7	☿ ☌ ☾ ♃ sets 0h. 36m. morning.	6 31	8 42	9 57	6 12
8	♄ ☌ ☉ ☿ ☌ ☾ ♅ ☌ ☾ ☿ ☌ ♅	7 15	9 26	10 41	6 56
9	♄ ☌ ☾ ☿ in ♉ High tides.	7 52	10 3	11 18	7 33
10	☿ stationary.	8 25	10 36	11 51	8 6
C	2nd Sunday after Easter.	8 58	11 9	morn	8 39
12	Am. civil war commenced, 1861.	9 30	11 41	0 24	9 11
13	Cath. Emancipation in England, 1829	10 3	morn	0 56	9 44
14	Abraham Lincoln assasinated, 1865.	10 36	0 14	1 29	10 17
15	☿ ☌ ☿ ♃ ☌ ☾ ☿ ☌ ♅	11 9	0 47	2 2	10 50
16	Volunteer system Inst'd in N. S., 1860.	11 49	1 20	2 35	11 30
17	Low tides. ☿ rises 4h. 31m. morn.	morn	2 0	3 15	morn
C	3rd Sunday after Easter. ☿ ☌ ♅	0 38	2 49	4 4	0 19
19	☿ in Aphelion.	1 40	3 51	5 6	1 21
20	Napoleon III born, 1808.	2 58	5 9	6 24	2 39
21	Bishop Heber born, 1783.	4 18	6 29	7 34	3 59
22	Wordsworth died, 1850.	5 20	7 31	8 46	5 1
23	St. George. Length of day 13h. 44m.	6 10	8 21	9 36	5 51
24	High tides. ♄ sets 0h. 11m. morn.	6 52	9 3	10 18	6 33
C	4th Sun. af. Eas. St. Mark, Evan.	7 33	9 44	10 59	7 14
26	☿ gr. Hel. Lat. S. [☿ gr. elong. W.	8 15	10 26	11 41	7 56
27	Battle of York, Toronto capt'd, 1813.	8 59	11 10	A. 25	8 40
28	Invas. Can. by Gen. Dearborn, 1814.	9 45	11 56	1 11	9 26
29	Peace with Russia, 1856.	10 34	A. 45	2 0	10 15
30	Washington first Prest. U. S. 1789.	11 25	1 36	2 51	11 6

An excellent Spring Medicine—Smith's Sarsaparillian Blood Tonic

water, the sand allows it to filter through. When the clay is in excess we have a clayey soil, when sand is in excess we have a sandy soil, and when both are equal we have a Loam, which is best of all for general purposes. There are other substances, which form but a very small proportion of the soil, but are essential for its fertility. The principal ones are (1) phosphoric acid, (2) potash, and (3) ammonia. These are removed in greater or less quantity by every crop, and, when they are taken out, the soil, whether clayey, sandy, or loamy becomes barren. To keep up fertility they must be restored. In stable manure we restore all three to the soil. The first may be restored in the form of bone dust or superphosphate of lime; these are special manures for turnips and grains, which take up a large quantity of phosphoric acid. The second ingredient of the soil, potash, often exists in an insoluble form, and is set free by processes of cultivation,

by the timely use of LAXATIVE FRUIT TROCHES. Prepared by J. H. Robinson, Saint John, N. B.

BROWN & WEBB, Corner Duke and Hollis Streets, Halifax.

Men's and Boys' Shoes in great variety and very low priced, at EOREHAM'S, 232 Argyle Street.

The Oxford Bitters, the great Tonic and Blood Purifier, at 239 Brunswick Street.

PICKFORD & BLACK, Steam, Hand, Chain Pumps.

Griffin's Prime and Double Refined Scythes, H. H. Fuller & Co.

	D.	H.	M.	D.	♀ souths.	♂ souths.	♃ souths.
☾ Last Quarter,	1	9	38 M.				
● New Moon, ¶	9	2	2 M.	3	10 44 M.	4 8 A.	9 40 M.
☽ First Quarter, ¶	17	6	10 M.	10	10 49 M.	3 58 A.	9 18 M.
○ Full Moon,	24	2	24 M.	17	10 55 M.	3 48 A.	8 56 M.
☾ Last Quarter, ¶	30	6	39 A.	24	11 1 M.	3 38 A.	8 34 M.
☊ Apo. 11 d.	☾ Per. 24 d.			31	1 8 M.	3 29 A.	8 11 M.

D. M.	Days of Week.	SUN Rises.	Sets.	declin. North.	Fast of clock.	MOON Rises.	Souths.	Sets.	declin. South.	Place
1	Sa.	4 54	7 0	15 16	3 4	1 8	6 5	11 2	12 35	♒
2	SU.	4 53	7 1	15 34	3 11	1 36	6 54	A. 12	7 28	♓
3	M.	4 51	7 2	15 52	3 17	1 59	7 40	1 21	S2 8	♓
4	Tu.	4 50	7 4	16 9	3 23	2 23	8 25	2 27	N3 11	♓
5	W.	4 48	7 5	16 26	3 28	2 46	9 9	3 32	8 17	♈
6	Th.	4 47	7 6	16 43	3 33	3 8	9 52	4 36	12 58	♈
7	F.	4 46	7 7	16 59	3 37	3 33	10 37	5 41	17 4	♉
8	Sa.	4 44	7 8	17 16	3 41	4 2	11 22	6 42	20 25	♉
9	SU.	4 43	7 9	17 32	3 44	4 35	A. 10	7 45	22 51	♉
10	M.	4 42	7 10	17 47	3 46	5 15	0 59	8 43	24 15	♊
11	Tu.	4 41	7 11	18 3	3 48	6 2	1 49	9 36	24 34	♊
12	W.	4 39	7 13	18 18	3 49	6 55	2 39	10 2	23 45	♋
13	Th.	4 38	7 14	18 33	3 49	7 52	3 28	11 4	21 53	♋
14	F.	4 37	7 15	18 47	3 50	8 52	4 14	11 36	19 2	♋
15	Sa.	4 36	7 17	19 1	3 49	9 56	5 0	morn	15 21	♌
16	SU.	4 35	7 18	19 15	3 48	11 0	5 45	0 4	10 56	♌
17	M.	4 34	7 19	19 28	3 46	A. 5	6 30	0 30	5 57	♍
18	Tu.	4 33	7 20	19 41	3 44	1 12	7 15	0 55	N0 34	♍
19	W.	4 32	7 21	19 54	3 42	2 22	8 2	1 18	S5 1	♎
20	Th.	4 31	7 22	20 7	3 39	3 35	8 52	1 42	10 33	♎
21	F.	4 30	7 23	20 19	3 35	4 52	9 46	2 9	15 42	♎
22	Sa.	4 29	7 24	20 31	3 31	6 11	10 44	2 40	20 1	♏
23	SU.	4 28	7 25	20 42	3 26	7 28	11 46	3 17	23 5	♏
24	M.	4 27	7 26	20 53	3 21	8 40	morn	4 4	24 30	♐
25	Tu.	4 27	7 27	21 4	3 15	9 40	0 52	5 4	24 6	♐
26	W.	4 26	7 28	21 14	3 9	10 28	1 57	6 14	21 57	♑
27	Th.	4 25	7 29	21 24	3 2	11 8	2 59	7 30	18 24	♑
28	F.	4 24	7 30	21 34	2 55	11 38	3 57	8 46	13 51	♒
29	Sa.	4 24	7 31	21 43	2 47	morn	4 49	10 0	8 42	♒
30	SU.	4 23	7 31	21 52	2 39	0 3	5 37	11 11	S3 18	♓
31	M.	4 22	7 32	22 0	2 30	0 27	6 23	A. 19	N2 5	♓

LONDON DRUG STORE, 147 HOLLIS ST., J. GODFREY SMITH.

liming, and exposure to the action of the atmosphere; it may be added in the form of plant ashes or kainit, a potash-soda mineral imported from Germany. The third substance, Ammonia, is abstracted from the rain water by the soil, and may be added in form of tannery waste, guano, gas water, blood, wool, hair and feathers. By keeping these facts in view the farmer will be better able to judge what kinds of manure to employ on his fields for the various crops. Potatoes specially require large quantities of potash for the tuber, and lime for the tops, all green crops require ammonia, and all grains phosphoric acid, which exists as a phosphate of magnesia, &c., in barley and wheat.

If your child is weakly, and unable to walk as early as he ought, give it Robinson's Phosphorized Emulsion of Cod Liver Oil with Lacto-Phosphate

Grindstones, Scythe Stones, Rakes, Forks, etc.—A. M. BELL, Head of Bennett's Wharf, Halifax.

For Chapped Hands, &c., use Brierley's Rose Glycerine Lotion.

Children's Boots and Shoes, best assortment in the City, at BOREHAM'S, 232 Argyle Street.

Carbon Seeds from the best growers in the world,

Firth's Octagon and Square Cast Steel, at H. H. Fuller & Co.'s.

A first rate assortment of
ELASTIC-SIDE UPPERS AND FRENCH CALFSKINS,
For Spring and Summer Boots, at
FORDHAM'S
Leather & Shoe Finding Store,
106 UPPER WATER STREET.

Days of the Month.		High Water, mean time, at Halifax, N. S.	Pictou and Cape Tormentine.	Annapolis, St. John, N. B., and Portland.	St. Johns, Newfoundland.
1	Sts. Phil. and Jas. ☿ ☌ ♄ L. tides.	A. 21	2 32	3 47	A. 2
C	Rogation Sunday. ☿ rises 4h. 9m. M.	1 26	3 37	4 52	1 7
3	Invention of the Cross.	2 41	4 52	6 7	2 22
4	Rogation Days. [1831. ♅ ☌ ☾	3 57	6 8	7 23	3 38
5	First meet'g temp. soc. at Hx.,	5 2	7 13	8 28	4 43
6	Ascension Day — Holy Thursday.	5 58	8 9	9 24	5 39
7	♄ ☌ ☾ ☿ ☌ ☾ ☿ ☌ ☾ [☿ ☌ ♄.	6 42	8 53	10 8	6 23
8	Battle of Tournay, 1793.	7 24	9 35	10 50	7 5
C	Sunday after Ascension. H. tides.	8 0	10 11	11 26	7 41
10	☿ greatest Hel. Lat. S.	8 33	10 44	11 59	8 14
11	Battle of Oporto, 1809.	9 8	11 19	morn	8 49
12	♅ stationary. ☿ rises 4h. 5m. morn.	9 41	11 52	0 34	9 22
13	♄ greatest Hel. Lat. N.	10 17	morn	1 7	9 58
14	♄ ☌ ☾ Length of the day 14h. 38m.	10 52	0 28	1 43	10 33
15	Melbourne founded, 1837.	11 30	1 3	2 18	11 11
C	Pentecost—Whit Sunday.	morn	1 41	2 56	11 57
17	Low tides. ♄ sets 11h. 28m. aftn.	0 16	2 27	3 42	morn
18	Disrup. Gen. Ass. Ch. Scotland, 1843.	1 8	3 19	4 34	0 49
19	Ember Day. ♅ rises 2h. 38m. morn.	2 11	4 22	5 37	1 52
20	☿ ☌ ☿ Length of the night, 9h. 8m.	3 22	5 33	6 48	3 3
21	Ember day. ♄ rises 3h. 6m. morn.	4 25	6 36	7 51	4 6
22	Ember Day.	5 23	7 34	8 49	5 4
C	Trinity Sunday.	6 16	8 27	9 42	5 57
24	Qu. Victoria born, '19. Very h. tides.	7 6	9 17	10 32	6 47
25	♅ □ ☉. ♄ sets 11 h. 13m. aftn.	7 55	10 6	11 21	7 36
26	George 1st born, 1660.	8 45	10 56	A. 11	8 26
27	Corpus Christi.	9 37	11 48	1 3	9 18
28	Wm. Pitt born, 1719.	10 27	A. 38	1 53	10 8
29	☿ in ♌ ♄ rises 1h. 37m. morn.	11 19	1 30	2 45	11 0
C	1st Sunday after Trinity. L. Tides.	A. 13	2 24	3 39	11 54
31	Dr. Chalmers died, 1847.	1 7	3 18	4 33	A. 48

A delightful Perfume—SMITH'S BOUQUET LAVENDER.

MAY.—May is especially the garden month. Flower beds have now to be worked and trimmed, and, as soon as the weather becomes warm enough, summer bedding plants should be put out. The following list may be taken as a safe guide:—*General Bedding and Border Plants*: Ageratum (dwarf blue), Cuphea platycentra, Pyrethrum aureum, Do. flore-pleno alba, Pentstemon (varieties), Calceolaria amplexicaulis, Double Geraniums, Glori de Nancy, Sappier Pompier. Robert Pier and Victor Lemoine, (all of which are scarlet), Madame Lemoine and Rudolph Abel (both of which are pink). The best single scarlets are Dr. Koch, Jean Sisely, Dr. Lindley and Sparkler. Rose coloured sorts: Aurora and Gem. Pink coloured: Blue Bell, Queen of Roses, Christine. Whites: White Perfection, Madame Vaughan. Tricolors: Mrs. Pollock, Edwinia Fitzpatrick, Lady Callum, Goliah, Lass O'Gowrie,

of Lime, which will strengthen it and hasten the formation of Bone material. For sale by Druggists.

BROWN & WEBB, the leading house in the Seed Trade.

Children's Boots and Shoes, best assortment in the City, at BORDHAM'S, 252 Argyle Street.

For Chapped Hands, &c., use Buckley's Rose Glycerine Lotion.

PICKFORD & BLACK, Importers of Anchors and Chains.

American and English Safety Fuze, at H. H. FULLER & CO.'S.

	D.	H.	M.		D.	♀ southa.		♂ southa.		2 southa.	
● New Moon,	7	5	41	A.	3	11 11	M.	3 24	A.	8 1	M.
☽ First Quarter,	15	5	37	A.	10	11 19	M.	3 14	A.	7 38	M.
○ Full Moon, ¶	22	9	31	M.	17	11 29	M.	3 4	A.	7 15	M.
☾ Last Quarter,	29	5	43	M.	24	11 38	M.	2 53	A.	6 51	M.
☾ Apo. 7 d. ☾ Per. 21 d											

D. M.	Days Week.	SUN Rises.	Sets.	declin. North.	Fast of clock.	MOON Rises.	Southe.	Sets.	declin. North.	Place
1	Tu.	4 22	7 33	22 9	2 21	0 50	7 8	1 26	7 15	♈
2	W.	4 21	7 34	22 16	2 12	1 12	7 51	2 30	12 1	♈
3	Th.	4 21	7 35	22 24	2 2	1 36	8 35	3 34	16 14	♉
4	F.	4 21	7 35	22 30	1 52	2 4	9 20	4 46	19 44	♉
5	Sa.	4 20	7 36	22 37	1 41	2 37	10 8	5 39	22 22	♉
6	SU.	4 20	7 37	22 43	1 31	3 14	10 56	6 38	24 0	♊
7	M.	4 19	7 38	22 49	1 19	3 59	11 45	7 31	24 34	♊
8	Tu.	4 19	7 38	22 54	1 8	4 50	A. 35	8 20	24 1	♋
9	W.	4 19	7 39	22 59	0 56	5 45	1 24	9 3	22 23	♋
10	Th.	4 19	7 40	23 4	0 44	6 45	2 11	9 37	19 45	♋
11	F.	4 19	7 40	23 8	0 32	7 48	2 58	10 8	16 16	♌
12	Sa.	4 18	7 41	23 12	0 20	8 52	3 43	10 34	12 3	♌
13	SU.	4 18	7 41	23 15	F. 7	9 56	4 27	10 58	7 16	♍
14	M.	4 18	7 42	23 18	S. 4	11 0	5 11	11 22	N2 6	♍
15	Tu.	4 18	7 42	23 20	0 17	A. 6	5 55	11 44	S3 17	♎
16	W.	4 18	7 42	23 22	0 30	1 16	6 42	morn	8 42	♎
17	Th.	4 18	7 43	23 24	0 43	2 28	7 32	0 8	13 51	♎
18	F.	4 18	7 43	23 25	0 56	3 44	8 27	0 36	18 25	♏
19	Sa.	4 19	7 44	23 26	1 9	5 0	9 25	1 10	21 58	♏
20	SU.	4 19	7 44	23 27	1 21	6 15	10 29	1 50	24 6	♐
21	M.	4 19	7 44	23 27	1 34	7 22	11 35	2 43	24 30	♐
22	Tu.	4 19	7 44	23 26	1 47	8 16	morn	3 48	23 4	♑
23	W.	4 19	7 44	23 26	2 0	9 1	0 39	5 2	20 0	♑
24	Th.	4 20	7 44	23 24	2 13	9 36	1 41	6 21	15 41	♒
25	F.	4 20	7 44	23 23	2 25	10 6	2 38	7 40	10 33	♒
26	Sa.	4 20	7 44	23 21	2 38	10 29	3 30	8 54	S5 2	♓
27	SU.	4 21	7 45	23 18	2 50	10 53	4 17	10 5	N0 31	♓
28	M.	4 21	7 45	23 15	3 2	11 16	5 3	11 13	5 54	♈
29	Tu.	4 22	7 45	23 12	3 14	11 42	5 48	A. 20	10 52	♈
30	W.	4 22	7 44	23 8	3 26	morn	6 33	1 24	15 16	♈

J. GODFREY SMITH, DISPENSING CHEMIST, 147 HOLLIS ST.

Bonnie Dundee, Burning Bush, Italia Unita. Bronzes: Mrs. John Lee, Beauty of Calderdale, Percy Leonard, President Lincoln. Golden: Crystal Palace Gem. Verbenas: Sir William Young, Centennial Seedling, Harris's Seedling, Mrs. Woodroofe, Venosa, Snow-flake. Fuchsias, all varieties. Gaillardea picta nana. The selection of *Foliage and Variegated leaved plants, succulents for borderings*, &c., recommended by Mr. Power is as follows: Irisene Lindeni and Herberti, Mesembryanthemum cordifolium variegatum (a very long name for a very small plant), Koniga maritima variegata, Gazania splendens variegata, Alternanthera paronychioides, Sempervivums and Echeverias, Golden Thyme, Poa trivialis variegata (small striped grass), Lobelia cardinalis, Amaranthus Hendrei, Centaurea candidissima and Clementsii. For blue colours the Lobelias have latterly not proved so effective in the Public Gardens as Viola Blue Perfection and Admiration. Subtro-

Costiveness, the parent of so much untold misery, engenders Dyspepsia, Headache, Palpitation, Colic, and other more serious consequences.

Best place to Buy Combs, Brushes, Soaps, Sponges,

A. M. BELL, Head of Bennett's Wharf—Importers of Saddlers' Supplies.

The best Quinine Wine, at BUCKLEY'S, 239 Brunswick Street.

We refund money if goods do not suit, at BOREHAM'S, 232 Argyle Street.

Horse Shoes and Horse Nails, for sale by H. H. FULLER & CO.

CASH CUSTOMERS
Will find it to their advantage to look over
FORDHAM'S
STOCK OF
LEATHER & SHOE FINDINGS.
Cheapest and best assortment of goods in town.
100 UPPER WATER ST., HALIFAX.

Days of the Month.		High Water, mean time, at Halifax, N. S.	Pictou and Cape Tormentine.	Annapolis, St. John, N. B., and Portland.	St. Johns, Newfoundland.
1	Lt.-Gov. Hon. J. Howe died, 1873.	2 7	4 18	5 33	1 48
2	☿ Sup. ☌ ☉. ♃ ☌ ☾. ☿ in Perihel.	3 11	5 22	6 37	2 52
3	♄ ☌ ☾. Length of day 15h. 14m.	4 16	6 27	7 42	3 57
4	Battle of Magenta, 1859.	5 18	7 29	8 44	4 59
5	Dest've fire in N. Scotia woods, 1873.	6 13	8 24	9 39	5 54
C	2nd Sunday after Trinity. ♀ ☌ ☾.	6 57	9 8	10 23	6 38
7	High tides. ♃ rises 1h. 30m. morn.	7 39	9 50	11 5	7 20
8	☿ ☌ ☾. ♄ sets 10h. 44m. afternoon.	8 16	10 27	11 42	7 57
9	Charles Dickens died, 1870.	8 50	11 1	morn	8 31
10	Oxford fired at Queen, 1840.	9 24	11 35	0 16	9 5
11	St. Barnabas, Ap. ♄ ☌ ☾.	10 0	morn	0 50	9 41
12	Maximillion entered Mexico, 1864.	10 36	0 11	1 26	10 17
C	3rd Sun. af. Trin. ☿ gr. Hel. Lat. N.	11 12	0 47	2 2	10 54
14	Magna Charter signed, 1215.	11 51	1 24	2 39	11 32
15	Low tides. ☿ sets 8h. 54m. aftn.	morn	2 2	3 17	morn
16	Dr. Norman McLeod died, 1872.	0 38	2 49	4 4	0 19
17	♄ in Aphelion.	1 32	3 43	4 58	1 13
18	Battle of Waterloo, 1815.	2 28	4 39	5 54	2 9
19	☉ enters ♋, summer commences.	3 35	5 46	7 1	3 16
C	4th Sn. af. Trin. Asses. Qu. Vic. '37.	4 41	6 52	8 7	4 22
21	Settlement Halifax, anniv'ry, 1749.	5 46	7 57	9 12	5 27
22	☾ eclipsed. High tides. ☿ in ☌.	6 45	8 56	10 11	6 26
23	Hudson B. Ter. trans. Canada, 1870.	7 43	9 54	11 9	7 24
24	St. John Bapt.—Midsummer Day.	8 36	10 47	A. 2	8 17
25	First Wesleyan Conference, 1744.	9 27	11 38	0 53	9 8
26	George IV. died, 1830.	10 15	A. 26	1 41	9 56
C	5th Sunday after Trinity.	11 5	1 16	2 31	10 46
28	Queen Victoria Crowned, 1838.	11 51	2 2	3 17	11 32
29	Low tides. St. Peter Ap.	A. 38	2 49	4 4	A. 19
30	♃ ☌ ☾. ♄ rises 0h. 37m. morn.	1 25	3 36	4 51	1 6

GO TO SMITH'S DRUG STORE, 147 HOLLIS STREET.

pical Plants for growing as single specimens or in groups (suitable for large gardens and ornamental grounds). Wigandia Caracasana and Imperialis, Solanum robustum and marginatum, Melianthus major, Ricinus gigantea, R. Duchess of Edinburgh, R. Bourbonensis and R. sanguinea, Phormium tenax (New Zealand Flax), Arundo Donax variegata, Bocconia japonica, Cannabis sativa (Hemp), Chilian Beet, Zea variegata (striped maize), Cannas Imperator, tricolor, Rendalleri, Annei and gigantea.

JUNE.—All seed crops not yet committed to the soil should be put in without delay. After the 1st day of June it is not too early to sow *any* kind of seed suitable for our climate. The drill crops put in during April and May will now require attention, first in the way of hand hoeing, where this has to be done, and secondly by the use of the horse hoe or cultivator. But there are still some crops

LAXATIVE FRUIT TROCHES will cure Costiveness. Sample Boxes 25 cents. Sent free by mail on receipt of price.

BROWN & WEBB, Corner Duke and Hollis Streets, Halifax.

We refund money if goods do not suit, at BOREHAM'S, 233 Argyle Street.

The best Onduline Wire, at BUCKLEY'S, 230 Brunswick Street.

PICKFORD & BLACK, Tubing Anchors a Specialty.

House Building Hardware at lowest rates, H. H. Fuller & Co.

	D	H	M	D.	♀ souths.	♂ souths.	♃ souths.
● New Moon,	7	9	7 M.				
☽ First Quarter, ¶	15	2	2 M.	3	11 51 M.	2 40 A.	6 19 M.
○ Full Moon, ¶	21	4	48 A.	10	0 1 A.	2 29 A.	5 54 M.
☾ Last Quarter, ¶	28	7	26 A.	17	0 16 A.	2 18 A.	5 29 M.
☾ Apo. 5 d. ☾ Per. 20 d.				24	0 19 A.	2 7 A.	5 3 M.

D. M.	Days Week.	SUN Rises.	Sets.	declin. North.	Slow of clock.	MOON Rises.	Souths.	Sets.	declin. North.	Place
1	Th.	4 23	7 44	23 4	3 38	0 8	7 18	2 28	18 58	♉
2	F.	4 23	7 44	23 0	3 49	0 37	8 4	3 31	21 50	♉
3	Sa.	4 24	7 44	22 55	4 0	1 14	8 53	4 32	23 43	♊
4	SU.	4 25	7 44	22 50	4 11	1 56	9 42	5 28	24 33	♊
5	M.	4 25	7 43	22 44	4 21	2 45	10 31	6 17	24 16	♊
6	Tu.	4 26	7 43	22 38	4 32	3 40	11 21	7 2	22 53	♋
7	W.	4 27	7 43	22 32	4 41	4 38	A. 9	7 40	20 29	♋
8	Th.	4 27	7 42	22 25	4 51	5 40	0 56	8 12	17 10	♋
9	F.	4 28	7 42	22 17	5 0	6 44	1 42	8 40	13 6	♌
10	Sa.	4 29	7 41	22 10	5 8	7 47	2 26	9 5	8 26	♌
11	SU.	4 30	7 41	22 2	5 16	8 52	3 10	9 28	N3 22	♍
12	M.	4 30	7 40	21 53	5 24	9 57	3 53	9 49	S1 55	♍
13	Tu.	4 31	7 40	21 45	5 31	11 4	4 38	10 12	7 15	♎
14	W.	4 32	7 39	21 36	5 38	A. 13	5 26	10 39	12 23	♎
15	Th.	4 33	7 38	21 26	5 44	1 26	6 17	11 8	17 1	♏
16	F.	4 34	7 38	21 16	5 49	2 39	7 12	11 45	20 50	♏
17	Sa.	4 35	7 37	21 6	5 54	3 52	8 11	morn	23 27	♐
18	SU.	4 36	7 36	20 55	5 59	5 3	9 15	0 30	24 33	♐
19	M.	4 37	7 35	20 44	6 3	6 1	10 18	1 27	23 54	♑
20	Tu.	4 38	7 35	20 33	6 6	6 52	11 22	2 35	21 33	♑
21	W.	4 39	7 34	20 22	6 9	7 31	morn	3 52	17 44	♒
22	Th.	4 40	7 33	20 10	6 11	8 3	0 20	5 9	12 52	♒
23	F.	4 41	7 32	19 57	6 13	8 31	1 16	6 29	7 22	♓
24	Sa.	4 42	7 31	19 45	6 14	8 59	2 7	7 43	S1 39	♓
25	SU.	4 43	7 30	19 32	6 15	9 21	2 55	8 51	N3 57	♓
26	M.	4 44	7 29	19 18	6 15	9 44	3 42	10 3	9 13	♈
27	Tu.	4 45	7 28	19 5	6 14	10 10	4 27	11 10	13 55	♈
28	W.	4 46	7 27	18 51	6 13	10 41	5 13	A. 16	17 54	♉
29	Th.	4 47	7 26	18 37	6 11	11 13	6 1	1 21	21 3	♉
30	F.	4 48	7 24	18 22	6 9	11 54	6 48	2 23	23 14	♊
31	Sa.	4 49	7 23	18 7	6 6	morn	7 37	3 20	24 22	♊

Keep cool by using Ice Cold Soda Water at Smith's Drug Store.

to be planted or sown. Put out cabbages and cauliflowers, but only in soil that has been well worked and well enriched. The *Haltica*, or turnip flea, is the great enemy of the cabbage; all efforts at his destruction have failed, and the only effective way of waging war with him is to treat him generously by sowing, between the cabbage rows, common white mustard, the young seedling plants of which are far more palatable to the flea than cabbage. Tomatoes also may be set out later in the month. Ground cherries do best when they come up from seed in the soil, which they will do for years. Finish planting everything now in field and garden, such as indian corn, bush and pole beans, cucumbers, squashes, turnips. Tender plants may now be put out in the flower beds. Do not touch strawberry plants for weeding or hoe-

Robinson's Phosphorized Emulsion of Cod Liver Oil with Lacto-Phosphate of Lime, is Particularly Adapted to delicate Females in those low

Best place to buy Genuine Spices and Dye Stuffs,

A. M. BELL, Head of Bennett's Wharf, Halifax—Turpentine and Linseed Oil.

PURE GROUND SPICES, at BUCKLEY'S, 238 Brunswick Street.

We invite intending purchasers to an examination of our Stock, at BOREHAM'S, 232 Argyle Street.

American Boat Nails, Galvanized and Black, H. H. Fuller & Co.

FRENCH FRONTS AND CALFSKINS, SOLE AND UPPER LEATHER, SHOE FINDINGS, MOROCCO, GOAT AND SEAL, MACHINE TWIST, &c.
AT LOWEST MARKET RATES,
At 100 Upper Water Street.
ARTHUR FORDHAM.

Days of the Month.		High Water, mean time, at Halifax, N. S.	Pictou and Cape Tormentine.	Annapolis, St. John, N. B., and Portland.	St. Johns, Newfoundland.
1	Anniv. Dom. Canada, 1867. ♄ ☌ ☾	2 18	4 29	5 44	1 59
2	Quebec founded, 1608.	3 21	5 32	6 47	3 2
3	☉ in Apogee.	4 31	6 42	7 57	4 12
C	6th Sunday after Trinity.	5 38	7 49	9 4	5 19
5	Battle of Wagram, 1809.	6 34	8 45	10 0	6 15
6	☿ in ♍ ♄ sets 9h. 38m aftn.	7 19	9 30	10 45	7 0
7	♀ ☌ ☾ ☉ eclipsed. High tides.	7 59	10 10	11 25	7 40
8	☿ greatest elong. E.	8 33	10 44	11 59	8 14
9	♃ ☌ ☾ ♅ □ ☉	9 8	11 19	morn	8 49
10	♄ ☌ ☾ ♅ rises 11h. 28m aftn.	9 43	11 54	0 34	9 24
C	7th Sunday after Trinity.	10 18	morn	1 9	9 59
12	Crimea evacuated, 1856.	10 52	0 29	1 44	10 33
13	♀ sup. ☌ ☉	11 28	1 3	2 18	11 9
14	Great fire in Chicago, 1874.	morn	1 39	2 54	11 49
15	Swithun, Bp. Low tides.	0 8	2 19	3 34	morn
16	☿ in Aphelion.	0 56	3 7	4 22	0 37
17	Isaac Watts born, 1674.	1 48	3 59	5 14	1 29
C	8th Sunday after Trinity.	2 56	5 7	6 22	2 37
19	War by France against Prussia, 1870.	4 15	6 26	7 41	3 56
20	♄ □ ☉ ♄ rises 11h. 18m. aftn.	5 33	7 44	8 59	5 14
21	☿ stationary. High tides.	6 39	8 50	10 5	6 20
22	Battle of Salamanca, 1812.	7 35	9 46	11 1	8 16
23	Up. and L. Canada united, 1840.	8 27	10 38	11 53	8 8
24	♀ in Perihelion.	9 13	11 24	A. 39	8 54
C	9th Su. af. Trinity. St. James, Ap.	9 59	A. 10	1 25	9 40
26	Irish Church Bill passed, 1869.	10 40	0 51	2 6	10 21
27	♅ ☌ ☾ Length of the day 14h. 43m.	11 20	1 31	2 46	11 1
28	♄ gr. Hel. Lat. S. ♄ ☌ ☾ L. tides.	A. 0	2 11	3 26	11 41
29	Destruction Spanish Armada, 1588.	0 40	2 51	4 6	A. 21
30	French Revolution, 1830.	1 26	3 37	4 52	1 7
31	London Bridge finished, 1831.	2 25	4 36	5 51	2 6

SMITH'S DIARRHŒA COMPOUND, for Cramps, Dysentery, etc.

ing, and do not now hoe around raspberry canes, otherwise the fruit will not form. Celery may be planted out at the end of the month. If there are still any "farmers" in the Provinces who are not members of an Agricultural Society, or if no such Society exists in their district, then the duty devolves upon them this month of joining a Society or organizing a new one. There can be no general progress among our farmers without co-operation, for the obtaining of suitable thorough-bred animals of the very highest class is beyond the reach of individuals. The reason attention is called to the matter this month is that a *new* Society desiring to participate in the Legislative grant-in-aid requires to send in the declaration required by Sec. 13 of the Act *before the first day of July.*

JULY.—Notwithstanding what has been said in June, indicating that as the last

stages of the system that manifest themselves in so many of the ailments peculiar to their sex. For sale by Druggists.

BROWN & WEBB, Wholesale Druggists, Halifax.

We invite intending purchasers to an examination of our Stock, at BOREHAM'S, 232 Argyle Street.

PURE GROUND SPICES, at BUCKLEY'S, 239 Brunswick Street.

PICKLES & SAUCES put up in Glass Jars, at BUCKLEY'S.

Kreb's Patent Lithofracteur, for sale by H. H. FULLER & CO.

	D.	H.	M.	D.	☿ souths.	♃ souths.	♄ souths.
● New Moon, ¶	5	11	34 A.	—			
☽ First Quarter, ¶	13	8	28 M.	3	0 30 A.	1 51 A.	4 25 M.
○ Full Moon,	20	1	4 M.	10	0 36 A.	1 40 A.	3 58 M.
☾ Last Quarter,	27	0	1 A.	17	0 42 A.	1 29 A.	3 30 M.
☾ Apo. 1 d. ☾ Per. 17 d. ☾ Apo. 29 d.				24	0 47 A.	1 18 A.	3 2 M.

D. M.	Days Week.	SUN Rises.	Sets.	Declin. North.	Slow of clock.	MOON Rises.	Souths.	Sets.	Declin. North.	Place
1	SU.	4 51	7 21	17 52	6 2	0 40	8 26	4 12	24 25	♊
2	M.	4 52	7 20	17 37	5 58	1 32	9 16	5 0	23 21	♋
3	Tu.	4 53	7 19	17 21	5 53	2 30	10 5	5 40	21 14	♋
4	W.	4 54	7 18	17 5	5 48	3 31	10 52	6 13	18 9	♌
5	Th.	4 55	7 16	16 49	5 42	4 35	11 39	6 43	14 15	♌
6	F.	4 56	7 15	16 32	5 36	5 39	A. 24	7 9	9 42	♌
7	Sa.	4 57	7 14	16 15	5 29	6 44	1 8	7 32	N4 41	♍
8	SU.	4 58	7 13	15 58	5 21	7 49	1 52	7 55	S0 36	♍
9	M.	5 0	7 11	15 41	5 13	8 56	2 37	8 18	5 57	♎
10	Tu.	5 1	7 10	15 23	5 4	10 5	3 25	8 43	11 7	♎
11	W.	5 2	7 8	15 5	4 54	11 16	4 14	9 12	15 51	♏
12	Th.	5 3	7 6	14 47	4 44	A. 28	5 6	9 44	19 49	♏
13	F.	5 4	7 5	14 29	4 34	1 40	6 3	10 26	22 44	♏
14	Sa.	5 5	7 4	14 10	4 23	2 43	7 2	11 16	24 16	♐
15	SU.	5 6	7 2	13 52	4 11	3 50	8 4	morn	24 13	♐
16	M.	5 8	7 1	13 33	3 59	4 42	9 6	0 18	22 33	♑
17	Tu.	5 9	6 59	13 13	3 46	5 24	10 4	1 30	19 22	♑
18	W.	5 10	6 57	12 54	3 33	6 0	11 1	2 44	14 58	♒
19	Th.	5 11	6 56	12 34	3 19	6 29	11 54	4 2	9 45	♒
20	F.	5 12	6 54	12 15	3 5	6 56	morn	5 19	S4 6	♓
21	Sa.	5 13	6 53	11 55	2 50	7 20	0 44	6 32	N1 36	♓
22	SU.	5 15	6 51	11 34	2 35	7 44	1 31	7 42	7 5	♈
23	M.	5 16	6 49	11 14	2 19	8 10	2 18	8 52	12 6	♈
24	Tu.	5 17	6 48	10 53	2 3	8 40	3 5	10 0	16 26	♉
25	W.	5 18	6 46	10 33	1 47	9 12	3 53	11 6	19 55	♉
26	Th.	5 19	6 44	10 12	1 30	9 50	4 41	A. 10	22 28	♉
27	F.	5 20	6 42	9 51	1 13	10 34	5 30	1 10	23 57	♊
28	Sa.	5 21	6 41	9 29	0 55	11 25	6 19	2 4	24 21	♊
29	SU.	5 23	6 39	9 8	0 37	morn	7 9	2 53	23 38	♋
30	M.	5 24	6 37	8 47	0 19	0 19	7 58	3 37	21 52	♋
31	Tu.	5 25	6 35	8 25	S.0 1	1 20	8 46	4 12	19 7	♋

USE SMITH'S FURNITURE POLISH.

month of seed-time, yet Turnip sowing may still be done. Some even prefer to sow their Swedes this month, and the soft Turnips for immediate feeding need not necessarily be sown till the end of July. The ground should have undergone a thorough pulverization. Light sandy soil is the best for Turnips. They start best after the ground is warm, but the bulbs swell most rapidly during the cool dewy nights of Autumn. The soil cannot be worked too deep or made too fine for Turnips. Town manures are valued for this crop; and crushed bones have been applied with the best effects, either when covered in the drills in the manner of ordinary dung, or when sown by machine along with the seeds, so as to be in immediate contact with the latter. Guano has been largely used of late years. Superphosphate is very efficacious. One point of Turnip culture that is often

For Biliousness, characterized by Mental Depression, Lassitude, and tendency to sleep when the body is not actively engaged, especially when

Best place to buy perfectly pure Ground Spices.

A. M. BELL, Agent for Bennett's Whisky, Rollins' Paints, Oils, Glass, Putty, etc.

Noble &

We are constantly adding to our Stock and shall endeavour to please all Customers, at BOREHAM'S, 293 Argyle St.

Hair Washes, Pomades, &c., at Boreham's, 293 Brunswick Street.

Noble & Hoare's Superior Varnishes, H. H. Fuller & Co., Ag'ts.

Sheepskins, Roans and Linings,
All colors and prices, at the very lowest rates.
CALF, KID & PORPOISE LACES, &c.
AT
ARTHUR FORDHAM'S,
166 Upper Water Street, Halifax.

Days of the Month.		High Water, mean time, at Halifax, N. S.	Pictou and Cape Tormentine.	Annapolis, St. John, N. B., and Portland.	St. Johns, Newfoundland.
C	10th Sun. af. Trin. Lammas Day.	3 44	5 55	7 10	3 25
2	British Columbia colonized, 1858.	3 3	7 14	8 29	4 44
3	Columbus's 1st Voyage, 1492.	6 9	8 20	9 35	5 50
4	Shelley, poet, born, 1792.	6 59	9 10	10 25	6 40
5	☿ Inf. ☌ ☉ ☿ ☌ ☾ High tides.	7 40	9 51	11 6	7 21
6	☿ greatest Hel. Lat. S. ♀ ☌ ☾	8 15	10 26	11 41	7 56
7	Atlantic Telegraph Cable laid, 1867.	8 47	10 58	morn	8 28
C	11th Sunday after Trinity. ♄ ☌ ☾	9 19	11 30	0 13	9 0
9	♃ stationary. Length of day 14h. 11m	9 54	morn	0 45	9 35
10	♃ greatest Hel. Lat. S.	10 28	0 5	1 20	10 9
11	♄ stationary. ♃ rises 9h. 25m. aftn	11 2	0 39	1 54	10 43
12	First Am. Railroad completed, 1830.	11 40	1 13	2 28	11 21
13	Low tides. [Halifax, 1834.	morn	1 51	3 6	morn
14	☿ stationary. First case of cholera at	0 24	2 35	3 50	0 5
C	12th Sun. af. Trin. ♀ gr. Hel. Lat. N.	1 20	3 31	4 46	1 1
16	N. Bruns. a sep. province, 1784.	2 31	4 42	5 57	2 12
17	Frederick the great died, 1786.	4 3	6 14	7 29	3 44
18	Virginia Dare, first English child	5 29	7 20	8 55	5 10
19	[born in North America, 1587.	6 34	8 45	10 0	6 15
20	High tides. ☿ rises 3h. 43m. morn.	7 27	9 38	10 53	7 8
21	Pr. Arthur landed at Halifax, 1869.	8 11	10 22	11 27	7 52
C	13th Sun. af. Trin. [in Hx., 1851.	8 54	11 5	A. 20	8 35
23	☿ gr. elong. W. Gough's 1st Lecture	9 32	11 43	0 58	9 13
24	♃ ☌ ☾ ♄ ☌ ☾ St. Barth'mew, Ap.	10 11	A. 22	1 37	9 52
25	☿ in ♌ ♄ sets 7h. 30m. aftn.	10 46	0 57	2 12	10 27
26	Louis Philippe died, 1850.	11 21	1 32	2 47	11 2
27	Low tides. ♄ rises 8h. 49m. aftn.	11 59	2 10	3 25	11 40
28	St. Augustine. [☿ in Perihelion.	A. 43	2 54	4 9	A. 24
C	14th S. af. T. St. John Bapt. beh'd.	1 38	3 49	5 4	1 19
30	Goldschmidt, astron. died, 1866.	2 55	5 6	6 21	2 36
31	John Bunyan died, 1688.	4 27	6 38	7 53	4 8

USE SMITH'S MEXICAN TOOTH WASH.

neglected in Nova Scotia, although well understood elsewhere, is that the seed should be put in the moment the soil is prepared. If the earth of the prepared drill gets dried up in the sun before the seed is committed to it, how can the latter be expected to germinate. Hoeing and weeding of all drill crops should be carried on actively this month and completed before haying time.

AUGUST.—Our farmers, at least those in the best farmed districts of the Province, are working into a mixed husbandry, so that cattle may not be fed on hay all winter and pastured in summer, but fed in winter on straw and roots and coarse grain, and in summer partially or wholly on green fodder in-doors. This is the only way to enrich a farm, or to attain to anything like high farming. We therefore recommend our readers to note at this season how convenient it is to have a

reading or meditation is attempted, sallow, oily skin, foul breath, coated tongue, bitter taste in the mouth, &c., try Laxative Fruit Troches.

BROWN & WEBB, Corner Duke and Hollis Streets, Halifax.

We are constantly adding to our Stock and shall endeavour to please all Customers, at BORDHAM'S, 166 Argyle St.

Nothing equal to Tarr & Wenson's Copper Paint.

Fishermen's Goods at lowest prices for cash, H. H. Fuller & Co.

	D.	H.	M.	D.	♀ souths.	♄ souths.	♃ souths.
● New Moon,	4	0	38 A.				
☽ First Quarter,	11	2	10 A.	8	0 53 A.	1 2 A.	2 20 M.
○ Full Moon, ¶	18	11	15 M.	10	0 57 A.	0 51 A.	1 50 M.
☾ Last Quarter,	26	6	54 M.	17	1 1 A.	0 40 A.	1 20 M.
☾ Per. 18 d.	☾ Apo. 26 d.			24	1 5 A.	0 29 A.	0 49 M.

D. M.	Days Week.	SUN Rises.	Sets.	declin. North.	Fast of clock.	MOON Rises.	Souths.	Sets.	declin. North.	Place
1	W.	5 26	6 34	8 3	0 17	2 22	9 33	4 44	15 29	♌
2	Th.	5 27	6 32	7 41	0 36	3 27	10 19	5 11	11 8	♌
3	F.	5 28	6 30	7 19	0 55	4 32	11 4	5 36	6 13	♍
4	Sa.	5 30	6 28	6 57	1 15	5 38	11 49	6 0	N0 57	♍
5	SU.	5 31	6 26	6 35	1 35	6 45	A. 34	6 23	S4 27	♎
6	M.	5 32	6 24	6 12	1 55	7 53	1 20	6 47	9 45	♎
7	Tu.	5 33	6 23	5 50	2 15	9 6	2 11	7 16	14 38	♎
8	W.	5 34	6 21	5 27	2 35	10 18	3 3	7 48	18 49	♏
9	Th.	5 35	6 19	5 4	2 56	11 31	3 59	8 27	21 58	♏
10	F.	5 37	6 17	4 42	3 17	A. 39	4 57	9 15	23 49	♐
11	Sa.	5 38	6 15	4 19	3 37	1 43	5 57	10 11	24 10	♐
12	SU.	5 39	6 13	3 56	3 58	2 36	6 57	11 18	22 57	♑
13	M.	5 40	6 11	3 33	4 19	3 22	7 56	morn	20 17	♑
14	Tu.	5 41	6 10	3 10	4 41	3 59	8 52	0 30	16 23	♒
15	W.	5 42	6 8	2 47	5 2	4 29	9 44	1 45	11 35	♒
16	Th.	5 44	6 6	2 23	5 23	4 57	10 34	2 59	6 12	♓
17	F.	5 45	6 4	2 0	5 44	5 23	11 23	4 11	S0 35	♓
18	Sa.	5 46	6 2	1 37	6 6	5 46	morn	5 23	N4 56	♈
19	SU.	5 47	6 0	1 14	6 27	6 12	0 9	6 32	10 7	♈
20	M.	5 48	5 58	0 50	6 48	6 40	0 56	7 40	14 44	♈
21	Tu.	5 50	5 56	0 27	7 9	7 11	1 44	8 48	18 34	♉
22	W.	5 51	5 55	N. 4	7 30	7 48	2 32	9 53	21 28	♉
23	Th.	5 52	5 53	S. 19	7 51	8 29	3 22	10 56	23 19	♊
24	F.	5 53	5 51	0 42	8 12	9 17	4 11	11 53	24 5	♊
25	Sa.	5 54	5 49	1 6	8 32	10 11	5 1	A. 45	23 45	♊
26	SU.	5 56	5 47	1 29	8 52	11 8	5 51	1 31	22 20	♋
27	M.	5 57	5 45	1 53	9 12	morn	6 38	2 8	19 56	♋
28	Tu.	5 58	5 43	2 16	9 32	0 9	7 26	2 43	16 39	♌
29	W.	5 59	5 41	2 39	9 52	1 12	8 12	3 12	12 36	♌
30	Th.	6 0	5 39	3 3	10 11	2 16	8 57	3 38	7 55	♌

Keep your Teeth white by SMITH'S Preservative Dentifrice.

field of tares or green oats or barley or Indian corn or rape, or any other green eatable thing for the cattle to grow or fatten upon when the pastures are all burnt up. After haying there will be work in the garden and especially in the orchard. Look after the ripening fruit, destroy caterpillars, if any still remain; pick the early August apples, and send them into market. When the rains come, beds of strawberries may be made up. See that the ground is well drained and enriched with old manure. Mushrooms now appear in the horse pastures. The calving of cows for the season will now be pretty well over. All thoroughbred calves should be at once registered in the official Stock Register of the Board of Agriculture. For grade stock the farmer should keep a record in a book for after reference.

SEPTEMBER.—The Provincial and County Exhibitions are mostly held this month or early in October. These afford an excellent opportunity to study the breeds of

Robinson's Phosphorized Emulsion of Cod Liver Oil with Lacto-Phosphate of Lime, for General Debility. Prepared by J. H. Robinson.

Best place to buy Toilet and Fancy Soaps and Perfumery,

A. M. BELL, Head of Bennett's Wharf, Halifax—Hunt's Axes, Broad's Axes.

All the Fashionable PERFUMES, at 263 Brunswick Street.

A choice assortment of Ladies', Misses' and Children's Walking Shoes and Slippers, at BOREHAM'S, 232 Argyle St.

Griffin's Prime and Double Refined Scythes, H. H. Fuller & Co.

BUY YOUR GOODS FROM
FORDHAM.
He will do the square thing by you, and give you the worth of your money.
LEATHER STORE,
106 Upper Water St., Halifax.

Days of the Month.		High Water, mean time, at Halifax, N.S.	Pictou and Cape Tormentine.	Annapolis, St. John, N. B., and Portland.	St. Johns, Newfoundland.
1	☿ ☌ ☉ Length of the day 13h. 8m.	5 40	7 51	9 6	5 21
2	Nap. III sur. to King of Prus., 1870.	6 32	8 43	9 58	6 13
3	☿ ☌ ☾ ☿ rises 4h. 22m. morning.	7 12	9 23	10 38	6 53
4	High tides.	7 49	10 0	11 15	7 30
C	15th Sunday af. Trinity. ♀ ☌ ☾	8 19	10 30	11 45	8 0
6	♄ ☌ ☾ ♃ rises 7h. 41m. aftn.	8 51	11 2	morn	8 32
7	♀ ☌ ♄ Length of night 11h. 11m.	9 25	11 36	0 17	9 6
8	Nativity of Virgin Mary.	10 1	morn	0 51	9 42
9	☿ greatest Hel. Lat. N.	10 37	0 12	1 27	10 18
10	Battle of Lake Erie, 1813.	11 18	0 48	2 3	10 59
11	Low tides. ♄ rises 7h. 49m. aftn.	morn	1 29	2 44	11 46
C	16th Sunday after Trinity.	0 5	2 16	3 31	morn
13	Quebec taken, 1759.	1 3	3 14	4 29	0 44
14	Duke of Wellington died, 1852.	2 24	4 35	5 50	2 5
15	Ember Day.	4 0	6 11	7 26	3 41
16	Cape of Good Hope taken, 1796.	5 22	7 33	8 48	5 3
17	St. Lamb't. Ember Day. ☿ Sup. ☌ ☉	6 23	8 34	9 49	6 4
18	Ember Day. High tides.	7 11	9 22	10 37	6 52
C	17th Sunday after Trinity.	7 52	10 3	11 18	7 33
20	♃ ☌ ☾ ♃ rises 6h. 42m. aftn.	8 28	10 39	11 54	8 9
21	St. Matthew, Ap. ♄ ☌ ☾	9 4	11 15	A. 30	8 45
22	☉ enters ♎, Autumn commences.	9 40	11 51	1 6	9 21
23	Garrison of Sydney, C. B. disc., 1854.	10 15	A. 26	1 41	9 56
24	Bayonets first used, 1693.	10 47	0 58	2 13	10 28
25	♃ in Perihelion.	11 24	1 35	2 50	11 5
C	18th Sun. af. Trin. Very low tides.	A. 6	2 17	3 32	11 47
27	Soc. of Jesuits inst. by Paul III, 1540.	0 58	3 9	4 24	A. 39
28	☿ ☌ ♄ Length of the day 11h. 45m.	2 10	4 21	5 36	1 51
29	St. Michael—Michaelmas Day.	3 43	5 54	7 9	3 24
30	Insurrection in Spain, 1868.	4 57	7 8	8 23	4 38

J. GODFREY SMITH, DRUGGIST, 147 HOLLIS ST.

cattle, and enable the farmers to choose "the best," which means the kind best suited in each case for the special object which the farmer has in view. If the object is to supply milk to the cheese factory or to the city, an Ayrshire grade will be preferred; if butter making is an important feature, a dash of Guernsey or Jersey will be obtained; if the production of beef is the mainstay, then the Short-Horn Durhams will come into favor. Through the importations of pure animals by the Board of Agriculture, the whole stock of the country is rapidly rising into high grades, and the farmer who continues insensible to this fact will be left behind. In former years we have pointed out the merits of several breeds; this year we may specially refer to the Devons, which, although highly valued in England, are not as well known in this Province as they appear to deserve to be, judging from the following description given in the *Annual Register of Rural*

Emaciation is a disease—Use Robinson's Phosphorized Emulsion of Cod Liver Oil with Lacto-Phosphate of Lime. For sale by Druggists.

BROWN & WEBB, Wholesale Druggists, Halifax.

A choice assortment of Ladies', Misses' and Children's Walking Shoes and Slippers, at BORDHAM'S, 232 Argyle St.

All the Fashionable PERFUMES, at 236 Brunswick Street.

PICKFORD & BLACK, Commission Merchants, Steamship Agents.

H. H. FULLER & CO., Blasting and Sporting Powder.

	D.	H.	M.		D.	♀ souths.	♂ souths.	♃ souths.
● New Moon,	4	0	29	M.	3	1 11 A.	0 16 A.	0 9 M.
☽ First Quarter,	10	8	21	A.	10	1 17 A.	0 5 A.	11 34 A.
○ Full Moon,	18	0	12	M.	17	1 23 A.	11 55 M.	11 3 A.
☾ Last Quarter,	26	2	46	M.	24	1 31 A.	11 46 M.	10 32 A.

☾ Per. 8 d. ☾ Apo. 23 d.

D. M.	Days of Week	SUN Rises.	Sets.	declin. South.	Fast of clock.	MOON Rises.	Souths.	Sets.	declin. North.	Place
1	F.	6 2	5 38	3 26	0 30	3 23	9 42	4 1	N2 47	♐
2	Sa.	6 3	5 36	3 49	[illegible]	4 30	10 27	4 24	S2 35	♐
3	SU.	6 4	5 34	4 12	[illegible]	[illegible] 38	11 14	4 50	7 59	♑
4	M.	6 5	5 32	4 36	[illegible]	0 50	A. 4	5 18	13 5	♑
5	Tu.	6 7	5 30	4 59	11 [illegible]	8 [illegible]	0 56	5 48	17 34	♏
6	W.	6 8	5 28	5 22	12 0	9 18	1 52	6 26	21 4	♏
7	Th.	6 9	5 27	5 45	12 17	10 30	2 50	7 10	23 17	♐
8	F.	6 10	5 25	6 8	12 34	11 36	3 51	8 6	23 59	♐
9	Sa.	6 12	5 23	6 31	12 50	A. 33	4 52	9 11	23 6	♑
10	SU.	6 13	5 21	6 53	13 6	1 20	5 51	10 22	20 46	♑
11	M.	6 14	5 19	7 16	13 21	1 59	6 47	11 35	17 11	♒
12	Tu.	6 15	5 18	7 39	13 35	2 31	7 39	morn	12 42	♒
13	W.	6 17	5 16	8 1	13 50	3 0	8 29	0 47	7 36	♒
14	Th.	6 18	5 14	8 23	14 3	3 24	9 16	1 58	S2 11	♓
15	F.	6 19	5 12	8 46	14 16	3 48	10 3	3 8	N3 14	♓
16	Sa.	6 20	5 11	9 8	14 29	4 13	10 49	4 18	8 26	♈
17	SU.	6 22	5 9	9 30	14 41	4 40	11 36	5 25	13 10	♈
18	M.	6 23	5 7	9 51	14 52	5 11	morn	6 32	17 14	♉
19	Tu.	6 24	5 6	10 13	15 3	5 44	0 24	7 37	20 26	♉
20	W.	6 26	5 4	19 35	15 13	6 24	1 13	8 42	22 37	♊
21	Th.	6 27	5 2	10 56	15 23	7 9	2 3	9 42	23 44	♊
22	F.	6 29	5 1	11 17	15 32	8 2	2 52	10 35	23 44	♊
23	Sa.	6 30	4 59	11 38	15 40	8 59	3 43	11 24	22 40	♋
24	SU.	6 31	4 58	11 59	15 47	9 56	4 33	A. 7	20 35	♋
25	M.	6 33	4 56	12 20	15 54	10 58	5 18	0 40	17 38	♌
26	Tu.	6 34	4 54	12 40	16 0	morn	6 4	1 10	13 54	♌
27	W.	6 35	4 53	13 1	16 5	0 1	6 49	1 37	9 32	♌
28	Th.	6 37	4 51	13 21	16 9	1 3	7 32	2 1	N4 39	♍
29	F.	6 38	4 50	13 41	16 13	2 9	8 17	2 25	S0 32	♎
30	Sa.	6 39	4 49	14 0	16 16	3 18	9 4	2 50	5 53	♎
31	SU.	6 41	4 47	14 20	16 18	4 27	9 51	3 15	11 7	♎

SMITH'S DRUG STORE, 147 HOLLIS STREET.

Affairs for the year 1878,—"They are of extraordinary beauty, great activity and vigour. In quality of beef they are superior to the Short Horns; it is laid on also on the best places, so that, being quick and kindly feeders, they are great favorites in the market, and are, from their activity, much better adapted to the short, close pasturage of hilly and rough land than are the heavier breeds. At the same time many excel as milkers, and, when this quality is cultivated, the returns of milk and butter are often extraordinary. When we consider, in addition to their other good qualities, that, as working oxen, they and their grades have no superiors, it is clear that the breed is one of very great value."

OCTOBER. The harvesting of Root Crops is one that requires great attention, and, as the culture of them is extending throughout the Province, we would

LAXATIVE FRUIT TROCHES give tone to the Stomach and Bowels, and enable them to perform their respective functions of Digestion, Assimi-

BROWN & WEBB, (late Avery, Brown & Co.,) Established 1824.

A. M. BELL, Head of Bennett's Wharf, Halifax—American Cotton Twine.

Use the Oxford Cough Syrup, it never fails; sold at 239 Brunswick Street.

Children's Boots and Shoes, best assortment in the City, at BORHAM'S, 232 Argyle Street.

Dynamite, for sale by H. H. FULLER & CO., Power's Wharf.

HEAVY ENGLISH KIP BUTTS,
ENGLISH SOLE LEATHER,
HEAVY SOLE LEATHER,
And all the requisites for Winter Boots,
AT
Fordham's Leather Store,
106 UPPER WATER STREET.

Days of the Month.		High Water, mean time, at Halifax, N. S.	Pictou and Cape Tormentine.	Annapolis, St. John, N. B., and Portland.	St. Johns, Newfoundland.
1	First steamboat to Albany, 1807.	5 54	8 5	9 20	5 35
2	First N. Scotia Legis., 1758. ☿ in ♍	6 38	8 49	10 4	6 19
C	19th Sunday after Trinity.	7 15	9 26	10 41	6 56
4	♄ ☌ ☾ High tides.	7 49	10 0	11 15	7 30
5	☿ ☌ ☾ ♀ ☌ ☾	8 23	10 34	11 49	8 4
6	Peace with America, 1783.	8 59	11 10	morn	8 40
7	♃ ☍ ☉ ♃ sets 6h. 9m. morn.	9 37	11 48	0 25	9 18
8	Great fire at Chicago, 1871. [d., 1830.	10 18	morn	1 3	9 59
9	A. H. Holland, estblshr Ac. Recorder,	11 2	0 29	1 44	10 43
C	20th Sunday af. Trinity. ♀ in ♍	11 55	1 13	2 28	11 36
11	Low tides. Length of day 11h. 5m.	morn	2 6	3 21	mor
12	☿ in Aphelion.	0 58	3 9	4 24	0 39
13	America discov. by Columbus, 1492.	2 20	4 31	5 46	2 1
14	Great fire in Quebec, 1866.	3 50	6 1	7 16	3
15	Murat, King of Naples, shot, 1815.	5 6	7 17	8 32	4
16	Br. Houses of Parl. burnt, 1834.	6 2	8 13	9 28	5 43
C	21st Sunday after Trinity. ♃ ☌ ☾	6 47	8 58	10 13	6 28
18	St. Luke, Evan. ♄ ☌ ☾ ♄ ☍ ☉ High	7 29	9 40	10 55	7 10
19	Dean Swift, died, 1745. [tides.	8 5	10 16	11 31	7 46
20	Battle of Navarino, 1827.	8 39	10 50	A. 5	8 20
21	Battle of Trafalgar, 1805.	9 14	11 25	0 40	8 55
22	Earthquake shock felt in New Eng.,	9 48	11 59	1 14	9 29
23	Bat. of Balaklava, 1854. [N. S., &c. '69	10 21	A. 32	1 47	10 2
C	22nd Sunday after Trinity.	10 56	1 7	2 22	10 37
25	St. Crispin. ♄ ☾ ☉	11 36	1 47	3 2	11 17
26	Low tides ♄ souths 11h. 13m. aftn.	A. 25	2 86	3 51	A. 6
27	Capitulation of Metz, 1870.	1 26	3 37	4 52	1 7
28	St. Simon and St. Jude. [104, 1854	2 43	4 54	6 9	2 24
29	R. Robertson *d.* at Yarmouth, aged	4 1	6 12	7 27	3 42
30	R. Brinsley Sheridan born, 1751.	5 4	7 15	8 30	4 45
C	23nd Sun. af. Tr. All Hallow's Eve.	5 55	8 6	9 21	5 36

Get your Prescriptions Dispensed at SMITH'S DRUG STORE.

impress upon all who have not had long experience the necessity of attending to the points noted below:—To take up and store roots successfully is a simple art when properly understood, but the frequent destruction of roots in the cellar shows that it is not always understood or carried out. Potatoes should be dug in dry weather, and allowed to dry completely on the surface before being put together in heaps or in the cellar; the best way is to put them on a barn floor and exclude the light, otherwise they will become green and acquire a bitter taste and poisonous qualities. Mangels, turnips and carrots should be topped and the fine root fibres cut off. Before storing they should, in like manner, be exposed to dry air that the wounds may heal over; if put at once into the cellar, the wounded tissue will begin to ferment, and a large portion of the roots will be rotted by contact. If

lation, and the removal of all impurities and effete matters from the system. Prepared by J. H. ROBINSON, St. John, N. B.

Cheapest House in the Trade in the Maritime Provinces.

Children's Boots and Shoes, best assortment in the City, at BOREHAM'S, 232 Argyle Street.

Use the Oxford Cough Syrup, it never fails; sold at 239 Brunswick Street.

FLOUR OF ST. ANN, Importers of Hemp Nets, 1, 101, 1.

Hay Cutters and Lawn Mowers, at H. H. FULLER & CO.'S.

	D.	H.	M.		D.	☿ souths.		♁ souths.		♃ souths.	
● New Moon,	2	11	41	M.	3	1	43	A.	11	23	M.	9	49	A.
☽ First Quarter, ¶	9	4	6	M.	10	1	53	A.	11	24	M.	9	19	A.
○ Full Moon,	16	4	25	A.	17	2	3	A.	11	16	M.	8	50	A.
☾ Last Quarter, ¶	24	10	51	A.	24	2	13	A.	11	8	M.	8	21	A.
☾ Per. 4 d. ☾ Apo. 20 d.														

D. M.	Days Week.	SUN Rises.	Sets.	declin. South.	Fast of clock.	MOON Rises.	Souths.	Sets.	declin. South.	Place
1	M.	6 42	4 46	14 39	16 19	5 40	10 42	3 44	15 53	♏
2	Tu.	6 43	4 44	14 58	16 19	6 56	11 38	4 20	19 50	♏
3	W.	6 45	4 43	15 17	16 19	8 12	A. 37	5 2	22 34	♐
4	Th.	6 46	4 41	15 35	16 17	9 21	1 39	5 57	23 46	♐
5	F.	6 47	4 40	15 53	16 15	10 24	2 42	7 0	23 19	♐
6	Sa.	6 49	4 39	16 11	16 12	11 16	3 44	8 12	21 16	♑
7	SU.	6 50	4 38	16 29	16 9	11 59	4 42	9 25	17 54	♑
8	M.	6 51	4 36	16 46	16 4	A. 33	5 36	10 39	13 34	♒
9	Tu.	6 53	4 35	17 3	15 59	1 3	6 27	11 51	8 35	♒
10	W.	6 55	4 34	17 20	15 53	1 28	7 14	morn	S3 17	♓
11	Th.	6 56	4 32	17 37	15 46	1 52	8 0	1 0	N2 3	♓
12	F.	6 58	4 31	17 53	15 38	2 17	8 46	2 8	7 13	♈
13	Sa.	6 59	4 30	18 9	15 29	2 42	9 31	3 15	11 59	♈
14	SU.	7 0	4 29	18 25	15 20	3 11	10 19	4 20	16 9	♉
15	M.	7 2	4 28	18 40	15 9	3 43	11 7	5 27	19 33	♉
16	Tu.	7 3	4 27	18 55	14 58	4 21	11 56	6 31	22 1	♉
17	W.	7 4	4 26	19 9	14 46	5 4	morn	7 31	23 26	♊
18	Th.	7 5	4 25	19 24	14 33	5 54	0 46	8 28	23 44	♊
19	F.	7 7	4 24	19 37	14 20	6 49	1 36	9 18	22 58	♋
20	Sa.	7 8	4 23	19 51	14 5	7 47	2 26	10 3	21 10	♋
21	SU.	7 9	4 23	20 4	13 50	8 47	3 15	10 39	18 28	♋
22	M.	7 11	4 22	20 17	13 34	9 48	3 59	11 3	14 59	♌
23	Tu.	7 12	4 21	20 30	13 17	10 51	4 43	11 38	10 53	♌
24	W.	7 13	4 21	20 42	12 59	11 53	5 27	A. 3	6 16	♍
25	Th.	7 15	4 20	20 53	12 40	morn	6 10	0 27	N1 18	♍
26	F.	7 16	4 19	21 5	12 21	0 57	6 53	0 49	S3 51	♎
27	Sa.	7 17	4 19	21 15	12 1	2 5	7 39	1 13	9 1	♎
28	SU.	7 18	4 18	21 26	11 41	3 15	8 28	1 41	13 56	♎
29	M.	7 19	4 18	21 36	11 19	4 28	9 20	2 12	18 13	♏
30	Tu.	7 21	4 17	21 46	10 57	5 43	10 17	2 51	21 31	♏

Chest and Lung Protectors at SMITH'S DRUG STORE.

facts such as these are kept clearly in view, no farmer need lose his roots. Of course the cellar must be kept well aired and dry, and frost carefully excluded.

NOVEMBER.—The previous month will have been occupied pretty well in securing the root crops. Now the whole strength of the farm should be thrown into fall plowing. This is a most important operation, whether we view it as a means of preparing the soil for the future crop or as a convenience to enable the farmer to have spring time for proper spring work. The addition of manure to a soil is not enough, the pulverisation, mixture, freezing, thawing and rain-washing of the soil are the processes by which its fertility is to be secured. Let us illustrate this:—Bone, an insoluble tribasic phosphate, receives the rain water which contains carbonic acid gas; this changes a portion of the bone into carbonate of lime, and the rest into bi-basic phosphate which gradually dissolves and becomes available

Robinson's Phosphorized Emulsion of Cod Liver Oil with Lacto-Phosphate of Lime, is universally acknowledged, wherever introduced, to be the

Best place to buy Oils of every kind for any purpose,

A. M. BELL, Head of Bennett's Wharf, Halifax—Paints, Oils, Glass, Putty, &c.

Christmas Presents at 239 Brunswick Street.

A real good Prunella Boot for Ladies, only 60 Cents per pair, at BOREHAM'S, 232 Argyle Street.

Londonderry, Scotch and English Bar Iron, H. H. Fuller & Co.

GRAIN AND WAX LEATHER,
MACHINE THREAD,
Needles, Nails, Lasts, Pegs, &c.
AT
Fordham's Leather Store,
196 UPPER WATER ST., HALIFAX.

Days of the Month.		High Water, mean time, at Halifax, N. S.	Pictou and Cape Tormentine.	Annapolis, St. John, N. B., and Portland.	St. Johns, Newfoundland.
1	All Saints' Day.	6 35	8 46	10 1	6 16
2	All Souls. ☿ gr. Hel. Lat. S. ♄ ☌ ☾	7 17	9 28	10 43	6 58
3	[☿ gr. elong. E. High tides.	6 57	10 8	11 23	7 38
4	☿ ☌ ☾ ♀ ☌ ☾	8 38	10 49	morn	8 19
5	Battle of Inkerman, 1854.	9 29	11 33	0 4	9 3
6	St. Leonard. ☿ sets 5h. 29m. aftn.	10 8	morn	0 48	9 49
C	24th Sunday after Trinity.	10 56	0 19	1 34	10 37
8	Milton died, 1674.	11 51	1 7	2 22	11 32
9	Prince of Wales born, 1841. L. tides.	morn	2 2	3 17	morn
10	Spurzheim died, 1832.	0 53	3 4	4 19	11 34
11	St. Martin. ♀ sets 6h. 8m. aftn.	2 4	4 15	5 30	1 45
12	Richard Baxter born, 1615.	3 23	5 34	6 49	3 4
13	♃ ☌ ☾ ☿ stationary.	4 31	6 42	7 57	4 12
C	25th Sun. af. Trin. ♀ in Aphelion.	5 32	7 43	8 58	5 13
15	Wm. Cowper born, 1731. [♄ ☌ ☾	6 20	8 31	9 46	6 1
16	High tides. Length of day 9h. 24m.	7 5	9 16	10 31	6 46
17	Etheldreda. ♄ souths 9h. 41m. aftn.	7 44	9 55	11 10	7 25
18	Earthquake in Is. St. Thomas, 1867.	8 20	10 31	11 46	8 1
19	John Williams *d.* at Erromanga, 1839.	8 54	11 5	A. 20	8 35
20	St. Edmund, King and Martyr.	9 28	11 39	0 54	9 9
C	26th Sunday af. Trinity. ☿ in ♌	10 4	A. 15	1 30	9 45
22	St. Cecilia. ♃ sets 2h. 43m. morn.	10 38	0 49	2 4	10 19
23	☿ Inf. ☌ ♊	11 15	1 26	2 41	10 56
24	John Knox died, 1572.	11 59	2 10	3 25	11 40
25	☿ in Perihelion. Low tides.	A. 47	2 58	4 13	A. 28
26	♄ in ♌ Length of night 14h. 28m.	1 44	3 55	5 10	1 25
27	Wreck of steamship Atlantic, 1846.	2 53	5 4	6 19	2 34
C	1st Sunday in Advent. ☿ ☌ ♄	4 1	6 12	7 27	3 42
29	St. Mary's Ch., Hx., first opened for	5 3	7 14	8 29	4 44
30	St. Andrew. [public worship, 1829.	5 57	8 8	9 23	5 38

SMITH'S PECTORAL COUGH DROPS, 147 HOLLIS STREET.

to the plant. If the rain water drains away over the hard surface, or if the soil lies soaked in stagnant water, and there is no passage of rain through it, this change cannot take place. When lime is added to the soil it quickly acts on the organic matter, but the lime must be diffused completely through the soil otherwise it becomes inert before it has had an opportunity of doing its work by being brought into actual contact with soil-particles. The clay of the soil is a silicate of alumina; with lime, if the particles are brought together in presence of water, a double silicate of lime and alumina is formed. If soda is brought into contact with this the lime gives way and a double silicate of soda and alumina is formed. If potash be added, the soda gives way, and we have now a double silicate of potash and alumina; and lastly, potash will yield to ammonia, and thus ammonia will become fixed and available for plant growth.

best preparation of Cod Liver Oil extant. Prepared only by J. H. ROBINSON, St. John, N. B.

BROWN & WEBB, Oil Merchants, etc., Halifax.

A real good Prunella Boot for Ladies, only 60 Cents per pair, at BORNHAM'S, 232 Argyle Street.

Christmas Presents at 239 Brunswick Street.

PICKFORD & BLACK have for sale Cockwood.

"Hunt's" Chopping Axes, for sale by H. H. FULLER & CO.

	D.	H.	M.		D.	☿ souths.	♂ souths.	♃ souths.
● New Moon,¶	1	10	42	A.	—			
☽ First Quarter,	8	2	24	A.	3	2 26 A.	10 59 M.	7 45 A.
○ Full Moon,¶	16	11	22	M.	10	2 35 A.	10 52 M.	7 18 A.
☾ Last Quarter,¶	24	2	42	A.	17	2 43 A.	10 45 M.	6 51 A.
● New Moon,	31	9	42	M.	24	2 50 A.	10 40 M.	6 25 A.
☾ Per. 2 d. ☾ Apo. 18 d. ☾ Per. 31 d.					31	2 56 A.	10 34 M.	5 59 A.

D. M.	Days of Week.	SUN				MOON				
		Rises.	Sets.	declin. South.	Fast of clock.	Rises.	Souths.	Sets.	declin. South.	Place
1	W.	7 22	4 17	21 55	10 34	6 57	11 19	3 41	23 25	♐
2	Th.	7 23	4 16	22 4	10 14	8 6	A. 23	4 40	23 38	♐
3	F.	7 24	4 16	22 12	9 47	9 5	1 27	5 49	22 8	♑
4	Sa.	7 25	4 16	22 20	9 22	8 54	2 30	7 6	19 5	♑
5	SU.	7 26	4 16	22 28	8 57	10 42	3 28	8 34	14 51	♒
6	M.	7 27	4 15	22 35	8 31	11 4	4 21	9 38	9 52	♒
7	Tu.	7 28	4 15	22 41	8 5	11 33	5 12	10 51	S4 30	♓
8	W.	7 29	4 15	22 48	9 37	11 56	5 58	morn	N0 54	♓
9	Th.	7 30	4 15	22 53	7 12	A. 21	6 44	0 1	6 9	♈
10	F.	7 31	4 15	22 59	6 44	0 47	7 30	1 7	11 0	♈
11	Sa.	7 32	4 15	23 4	6 16	1 14	8 16	2 13	15 17	♈
12	SU.	7 33	4 15	23 8	5 48	1 45	9 4	3 18	18 50	♉
13	M	7 34	4 15	23 12	5 20	2 20	9 52	4 23	21 30	♉
14	Tu.	7 34	4 15	23 15	4 51	3 2	10 42	5 24	23 10	♊
15	W.	7 35	4 16	23 18	4 22	3 48	11 31	6 22	23 46	♊
16	Th.	7 36	4 16	23 21	3 53	4 42	morn	7 14	23 16	♊
17	F.	7 37	4 16	23 23	3 23	5 39	0 21	8 0	21 44	♋
18	Sa.	7 37	4 16	23 25	2 54	6 38	1 9	8 39	19 15	♋
19	SU.	7 38	4 17	23 26	2 24	7 41	1 55	9 12	15 58	♌
20	M.	7 38	4 17	23 27	1 54	8 41	2 41	9 41	12 1	♌
21	Tu.	7 39	4 18	23 27	1 24	9 43	3 24	10 7	7 35	♌
22	W.	7 39	4 18	23 27	0 54	10 45	4 7	10 31	N2 47	♍
23	Th.	7 40	4 19	23 26	F. 24	11 49	4 49	10 53	S2 12	♍
24	F.	7 40	4 19	23 25	S. 4	morn	5 32	11 15	7 14	♎
25	Sa.	7 41	4 20	23 23	0 34	0 56	6 18	11 40	12 6	♎
26	SU.	7 41	4 21	23 21	1 4	2 5	7 7	A. 9	16 32	♏
27	M.	7 41	4 22	23 18	1 34	3 16	7 59	0 42	20 13	♏
28	Tu.	7 42	4 23	23 15	2 3	4 30	8 57	1 24	22 44	♐
29	W.	7 42	4 23	23 11	2 33	5 40	9 59	2 18	23 45	♐
30	Th.	7 42	4 24	23 7	3 2	6 44	11 3	3 22	23 3	♑
31	F.	7 42	4 25	23 3	3 30	7 40	A. 8	4 36	20 39	♑

J. GODFREY SMITH, DISPENSING CHEMIST, 147 HOLLIS ST.

DECEMBER.—Under each month we have endeavoured to indicate matters that most urgently require the attention of the farmer. Last but not least we call his attention to his position as the member of a live Agricultural Society, in which, by example and precept, he may make his personal influence widely felt, and thereby conduce to the prosperity and advancement of by far the most important industrial interest of the Province. There are now upwards of eighty Agricultural Societies in this Province, with a Membership of more than five thousand farmers. These Societies are organized under the Central Board of Agriculture, and each Society is entitled to draw from the Provincial Treasury, (through the Board), an annual grant in aid to promote its operations. The special purpose of a Society is to improve

LAXATIVE FRUIT TROCHES for Costiveness. Sample Boxes 25 Cents. Full size 50 Cents. Sent free by mail, on receipt of price, to

Druggists' Sundries in great variety at low prices.

A. M. BELL, Head of Bennett's Wharf, Halifax—Hunt's Axes, Brodie's Axes.

Christmas Cards, &c., at BUCKLEY'S, 139 Brunswick Street.

We are constantly adding to our Stock and shall endeavour to please all Customers, at BOREHAM'S, 233 Argyle St.

Gold Miners' Supplies, at H. H. FULLER & CO.'S.

Waterproof Composition, Mason's and Martin's Blacking, Harness Composition, Peerless Gloss, and Cirage Francois,
AT
FORDHAM'S LEATHER STORE,
106 Upper Water St., Halifax.

Days of the Month.		High Water, mean time, at Halifax, N. S.	Pictou and Cape Tormentine.	Annapolis, St. John, N. B., and Portland.	St. John's, Newfoundland.
1	☿ ☌ ☾ ♄ ☌ ☾ ☉ eclipsed.	6 46	8 57	10 12	6 27
2	Very high tides.	7 34	9 45	11 0	7 15
3	☿ stationary.	8 22	10 33	11 48	8 3
4	♀ ☌ ☾ ♅ stationary.	9 12	11 23	morn	8 53
C	2nd Sunday in Advent. ♅ □ ☉	10 2	morn	0 38	9 43
6	☿ gr. Hel. Lat. N. ♀ gr. Hel. Lat. S.	10 53	0 13	1 28	10 34
7	Marshal Ney shot, 1815.	11 43	1 4	2 19	11 24
8	Concep. B. V. Mary. Low tides.	morn	1 54	3 9	morn
9	Milton, poet, born, 1608.	0 36	2 47	4 2	0 17
10	♅ ☌ ☾ ♄ ☌ ☾	1 33	3 44	4 59	1 14
11	☿ greatest elong W.	2 34	4 45	6 0	2 15
C	3rd Sunday in Advent.	3 46	5 57	7 12	3 27
13	North Staffordshire colliery explos'n,	4 52	7 3	8 18	4 33
14	[140 lives lost, 1866.	5 52	8 3	9 18	5 33
15	Ember day. Length of day 15h. 21m.	6 43	8 54	10 9	6 24
16	☾ eclipsed. High tides.	7 27	9 38	10 53	7 8
17	Ember Day. Length of night 8h. 41m.	8 3	10 14	11 29	7 44
18	Ember Day. ♅ stationary.	8 38	10 49	A. 4	8 19
C	4th Sunday in Advent.	9 14	11 25	0 40	8 55
20	Rev. John Newton died, 1817.	9 49	A. 0	1 15	9 30
21	St. Thomas. ☉ enters ♑, Winter	10 22	0 33	1 48	10 3
22	☿ rises 6h 10m. morn. [commences.	10 57	1 8	2 23	10 38
23	☿ ☌ ♄ ♀ sets 7h. 29m. aftn.	11 33	1 44	2 59	10 14
24	Low tides. ♄ rises 6h. 18m. morn.	A. 13	2 24	3 39	11 54
25	CHRISTMAS DAY. ♄ stationary.	0 59	3 10	4 25	A. 40
C	Sun. af Christmas. St. Stephen, Mar.	1 53	4 4	5 19	1 34
27	St. John, Evan. ♅ sets 0h. 29m M.	2 58	5 9	6 24	2 39
28	Innocents' Day. ♄ sets 1h. 24m. M.	4 12	6 23	7 38	3 53
29	☿ in ♉ ♄ ☌ ☾	5 20	7 31	8 46	5 1
30	☌ ☌ ☾ [Bank of N. S. orgn'd, 1831.	6 24	8 35	9 50	6 5
31	☉ eclipsed. ♅ □ ☉ Very high tides.	7 20	9 31	10 46	7 1

Christmas Cards and Fancy Goods, at SMITH'S DRUG STORE.

the live stock of its district, which is accomplished by obtaining and keeping for the use of members superior male animals, such as bulls, rams and boars. Societies may also introduce seeds of new varieties of grain, roots, and also improved implements, and sell them to members at cost and charges. Exhibitions are held by some Societies or by the Societies of a County combining. The whole of the Societies of the Province meet on the second Monday of December, each in its respective district, when the members receive the Directors' Report, and select officers for the ensuing year. Full information as to the method of organizing Societies may be obtained on application to the Member of the Board for the District, (see Board of Agriculture in another part of the ALMANACK), or to the Secretary, Professor Lawson, Dalhousie College, Halifax.

localities where not otherwise obtainable. Manufactured solely by J. H. ROBINSON, Manufacturing Chemist, St. John, N. B.

We are constantly adding to our Stock and shall endeavour to please all Customers, at BORREAM'S, 233 Argyle St.

Christmas Cards, &c., at BUCKLEY'S, 139 Brunswick Street.

PRINTING & BLACK ink Cotton Root Note.

BROWN & WEBB, Wholesale Druggists, Halifax.

H. H. FULLER & CO., General Hardware Dealers,

TIDE TABLE.

The time of High Water at the undermentioned places will be found by adding to or subtracting from the time of High Water at Halifax—as follows:

	H. M.		H. M.
Argyle, Jones' Anchorage	add 1 38	Mud Island,	add 1 13
Arichat Harbour,	add 0 21	Noel Bay,	add 4 52
Amet Sound,	add 2 41	Negro Harbour	add 0 23
Avon River,	add 4 41	North Minimegash,	sub 4 19
Blind Bay,	subtract 0 3	Port George,	add 3 28
Beaver Harbour,	sub 0 9	Passamaquoddy,	add 3 41
Bedeque Bay, Green's Wf.	add 2 26	Pope Harbour,	sub 0 9
Bay Verte,	add 1 11	Placentia,	add 1 26
Boughton Harbour,	add 0 46	Prospect Harbour,	sub 0 6
Boston Light, U. S.	add 3 22	Port Medway,	add 0 1
Chester Harbour,	sub 0 5	Petit Passage,	add 2 52
Chezetcook, Perpisawick, and Musquodoboit Inlets	add 0 19	Pubnico Harbour,	add 1 36
		Port Mouton,	add 0 5
Cumberland Basin,	add 4 6	Port Ebert,	add 0 20
Country Harbour,	sub 0 9	Pugwash Harbour,	add 2 41
Cape Sable Island, N. side	sub 0 19	Port Hood,	add 1 11
Cape Sable Island, S. side	sub 1 19	Quaco Bay,	add 3 46
Cape Sable,	add 0 38	Ragged Island Harbour,	add 0 10
Clarke Harbour,	add 1 9	Richibucto River,	sub 4 19
Clam Point,	add 0 38	Richmond Harbour,	sub 1 49
Cheticamp,	add 0 26	Stoddart Cove,	add 1 9
Cape North,	add 0 11	Sandy Cove, E.	add 2 44
Cardigan Bay,	add 0 51	Sandy Cove, W.	add 2 58
Cape Bear,	add 1 11	Shut-in Island,	sub 0 2
Charlottetown,	add 2 56	St. Mary's River,	add 0 11
Cape George,	add 2 26	Ship Harbour,	add 0 5
Digby Gut,	add 3 11	Spicer Cove,	add 3 46
Egmont Bay,	sub 4 49	Sheet Harbour,	add 0 17
East Point,	add 0 41	St. Andrew,	add 3 1
Folly Point,	add 4 0	Seal Cove,	add 3 5
Gut of Canso,	add 1 26	Shelburne,	add 0 15
Guysboro' Harbour,	add 0 31	Spencer Island,	add 3 53
Gloucester, U. S.	add 3 12	Scotsman's Bay, Black Rock Point,	add 3 40
Horton Bluff,	add 4 41		
Island Harbour,	sub 0 9	St. Ann's Bay,	add 0 45
Isle Haute,	add 3 32	St. Peter's Bay,	add 0 11
Jebogue River,	add 2 15	Seal Island,	add 1 13
Jedore Harbour,	sub 0 4	Sydney Harbor, C. B.	add 1 11
Jourimain I,	add 1 41	Tusket River, Pinch-gut Island,	add 1 44
Liscomb Harbour,	add 0 11		
LaHave,	add 0 2	Tracadie Harbour,	sub 0 49
Lunenburg,	add 0 5	Trinity Bay, Newfld,	sub 0 27
Liverpool Bay,	add 0 1	Vin Bay,	sub 2 4
L'Etang Harbour,	add 3 30	West Bay,	add 4 15
Lepreau Bay,	add 3 29	Westport,	add 2 54
Louisburg Harbor, C. B.	add 0 11	Whitehaven,	add 0 11
Martin River,	sub 0 6	West Quoddy Head,	add 3 23
Machias, Seal Island,	add 3 16	Welchpool, Campobella Is.	add 3 32
Mabou River,	add 1 11	Watering Cove, Sheet Harbour,	add 0 17
Magdalen Islands,	add 0 31		
Menadieu Bay,	add 0 26	Wallace Harbour,	add 2 41
Merigomish Harbour,	add 2 17	Yarmouth Harbour,	add 2 20

☞ The column of the moon's southing gives the time of high water at Parsboro', Cornwallis, Horton, Hantsport, Windsor, Newport, Truro, &c.

A. M. BELL, Head of Bennett's Wharf, Halifax—American and Galvanized Boat Nails, blunt and chisel points.

The Oxford Bitters, the great Tonic and Blood Purifier, at 239 Brunswick Street.

We invite intending purchasers to an examination of our Stock, at BOREHAM'S, 232 Argyle Street.

Benson's, Berger's, Colman's, Duryea's and Leacher's Starches,

Head of Power's Wharf, Halifax, N. S.

1880] ALMANACK. 81

M. S. BROWN & CO.

WHOLESALE AND RETAIL

Jewellers and Silversmiths,

(ESTABLISHED A. D. 1840.)

128 GRANVILLE STREET, HALIFAX, N. S.

Are constantly adding all desirable novelties, as they are produced, to their already extensive and valuable stock, which includes all styles of

Ladies' and Gentlemen's Watches,

DIAMOND AND GEM RINGS,

Fine Gold Bracelets, Suites, Lockets, Chains, Eardrops, &c.

Sterling Silver and Electro-Plated Wares.

FINE IVORY TABLE CUTLERY, ETC.

Comprising everything needful for the Housekeeper—and a very large range of articles suitable for

PRESENTS:

Whitby Jet, Britannia Metal Goods, Eye Glasses, Spectacles, &c., &c.

PRICES AND PARTICULARS FURNISHED ON APPLICATION.

Special attention given to Orders by Mail.

N. B.—The highest prices allowed for Old Silver in Cash or Exchange.

We invite intending purchasers to an examination of our Stock, at BOREHAM'S, 232 Argyle Street.

PICKFORD & BLACK sell Cotton Mounted Nets.

BROWN & WEBB, Grocers' Supplies, Halifax.

Cut Nails, Paints, Oils, Glass, Putty, very low,

C. ROBSON & CO.

135 Granville Street, Halifax,

SELLING AGENTS FOR THE

GOSSAMER WATERPROOFS

OF THE GENUINE QUALITY.

Ladies' Circulars $5.00
" Newports 6.00
Gentlemen's Coats and Ulsters .. $10 to $12

Weight 12 to 16 ozs., perfectly waterproof, and can be carried in the pocket.

SEND FOR ILLUSTRATED CIRCULAR AND PRICE LIST.

IMPORTERS OF SUPER

BLACK SILKS

Fancy Silks, Plain and Colored Silks, for Bridal and Evening Dresses,

MANTLES, CLOAKS, SHAWLS,

FRENCH MERINOS AND CASHMERES IN BLACK AND FASHIONABLE SHADES.

Lace Goods, Ribbons, Silk Ties, &c.

MOURNING OUTFITS.

Millinery in stock and made to order.

C. ROBSON & CO.

A. M. BELL, Head of Bennett's Wharf, Halifax—Sheet Iron and Rivets.

Face Powders and Cosmetics at BUCKLEY'S, 236 Brunswick Street.

Women's, Misses' and Children's Strong Boots for Country wear, very low, at BOREHAMS, 232 Argyle St.

Colman's and Keen's Mustards, all grades and styles of packages,

At H. H. FULLER & CO.'S, head of Power's Wharf.

DEPARTMENT OF LAW AND JUSTICE.

SUPREME COURT OF CANADA.

Chief Justice—($8,000)—*Hon* William Johnston Ritchie.

Judges—($7,000 each)—*Hon* Samuel Henry Strong, *Hon* Telesphore Fournier, *Hon* William A. Henry, *Hon* H. E. Taschereau, *Hon* J. W. Gwynne.

Registrar and Reporter—($2,600)—Robert Cassels, Jr.

This Court and the Exchequer Court were organized under the provisions of 38 Vic., cap. 11.

The Supreme Court has both original and appellate jurisdiction—*Original*, as to (1) habeas corpus in criminal and extradition cases; (2) judicial opinions to the Crown; (3) private bills and petitions therefor referred by the Senate or House of Commons; and (4) civil suits in which the validity of a Dominion or Provincial Act is questioned. *Appellate*, in appeals (1) from the Exchequer Court; (2) from the Provincial Courts; (3) in habeas corpus cases; and (4) in election cases.

THE EXCHEQUER COURT OF CANADA.

The Exchequer Court has original jurisdiction (1) in revenue cases, (2) in civil suits when the Crown for the Dominion is plaintiff, (3) controversies between the Dominion and the Province, or between two Provinces.

The Judges and officers are the same as in the Supreme Court.

SUPREME COURT OF NOVA SCOTIA.

HAVING LAW AND EQUITY JURISDICTION THROUGHOUT THE PROVINCE.

CHIEF JUSTICE, ($5,000), Sir Wm. Young, Kt. EQUITY JUDGE, ($5,000), *and Judge of the Supreme Court*, *Hon* John W. Ritchie. *Assistant Judges*, ($4,000) *Hon* William Fredk. DesBarres, *Hon* Hugh McDonald, *Hon* Henry W. Smith, *Hon* Alexander James and *Hon* Robert L. Weatherbe.

The Judge in Equity sits to attend to Equity business every Monday and Wednesday, when business requires, (except in vacation), in the New Court House, at 11 o'clock A. M.

Attorney General, ($1,600), *Hon* J. S. D. Thompson.

MASTERS—*Halifax*, Henry C. D. Twining, Hugh Hartshorne, Wm Howe, Wm Twining, Benjamim G. Gray, Wm F. MacCoy, L. W. DesBarres, E. C. Crawley, J. Harvey Frith, J. Parsons; *Pictou*, Edward Roach, James Fogo; *Yarmouth*, Thomas D. Chipman, James Murray; *Shelburne*, Thos Johnson; *Barrington*, Gabriel Robertson; *Hants*, David Frieze, Wm H. Blanchard; *Kings*, George A. Blanchard, Stephen H. Moore, James R. Prescott; *Lunenburgh*, James Dowling; *Annapolis*, Thomas William Chesley, Timothy D. Ruggles, James Gray, Edward C. Cowling, Albert Morse, George Woodbury, J. M. Owen; *Queens*, Robert Roberts, J. N. S. Marshall, Geo. T. Moore; *Antigonish*, Henry P. Hill; *Colchester*, Jas. F. Blanchard; *Inverness*, Samuel McDonnell; *Digby*, William B. Stewart.

Reporters, Benjamin Russell, Samuel A. Chesley. *Crier of Supreme Court*, John Murphy. *Librarian*, George A. Allison.

BROWN & WEBB, Grocers' Supplies, Halifax.

Women's, Misses' and Children's Strong Boots for Country wear, very low, at BOREHAM'S, 232 Argyle St.

Go to PICKFORD & BLACK'S for Rounsell's Lines and Twines.

"Hoyt's" Leather and "Boston Co.'s" Rubber Belting,

Officers and Terms of the Supreme Court.

COUNTIES.	SHERIFFS.	PROTHONOTARIES.	TERMS OF SUPREME COURT.
Annapolis	P. Bonnett.	R. J. Uniacke.	3rd Tues. of June.
" Bridgetown			1st Tues. of October.
Antigonish	H. P. Hill.	J.C.McKinnon, M.D	1st Tues. of June.
			2nd Tues. of October.
Cape Breton	John Ferguson.	C. E. Leonard.	1st Tues. of June.
			1st Tues. of October.
Colchester	Chas. Blanchard.	George Reading.	1st Tues. of June.
			1st Tues. of October.
Cumberland	R. McLean.	E. B. Blenkhorn.	3rd Tues. of June.
			2nd Tues. of October.
Digby	W. H. Taylor.	W. B. Stewart.	2nd Tues. of June
" Clare			Last Tues. of Oct'br.
Guysboro'	T. C. Peart.	E. Carritt, M.D.	Last Tues. of May.
			1st Tues. of October.
Halifax*	Joseph Bell.	M. I. Wilkins.	4th Tues. of April.
			1st Tues. of Nov'r.
			2nd Tues. of Dec'r.
Hants	Edward Curry.	Isaac Carver.	Last Tues. of May.
			Tu. bef. last Tu. Sep.
Inverness	R. McDougall.	Jas. McDonnell.	3rd Tues. of June.
			4th Tues. of October.
Kings	J. M. Caldwell.	Henry Lovett.	1st Tues. of June.
			2nd Tues. of October.
Lunenburg	Stephen Finck.	W. M. B. Lawson	Thur. be. 1st Tu. Jne.
			Thur. af. 2nd Tu. Oct.
Pictou	Wm H. Harris.	David Matheson.	Thur. af. 2d Tu. Jne.
			Thur. af. 3rd Tu. Oct.
Queens	J. N. Freeman.	Jno. Edgar.	2nd Tues. of June.
			1st Tues. of October.
Richmond	J. F. Fuller.	D. O'C. Madden.	4th Tues. of June.
			1st Tues. of Nov'r.
Shelburne	G. W. McLean.	Wm. J. Bell	Last Tues. of Sept'r.
" Barrington			3rd Tues. of June.
Victoria	David Dunlop.	A. Taylor, Jr.	2nd Tues. of June.
			4th Tues. of October.
Yarmouth	W. K. Dudman.	J. Huntington.	4th Tues. of June.
" Argyle			Tu. bef. last Tu. Sep.

* At Halifax there are two Sittings and one Term of the Court.—The Sittings being held for Trial of Causes, November and April; and the Term for Argument of Appeals, &c., begins on the second Tuesday of December, and extends until the first Tuesday of April.

COURT OF DIVORCE AND MATRIMONIAL CAUSES.

Judge Ordinary, the Judge in Equity, with appeal to the Supreme Court. *Registrar*, James H. Thorne.

VICE-ADMIRALTY and PRIZE JURISDICTION COURT.

Vice-Admiral, the Governor-General. *Judge*, ($600) Sir William Young, Kt., Chief Justice. *Advocate General*, ——— SURROGATES *Halifax*, John C. Halliburton, Samuel P. Fairbanks, Nepean Clarke, Hugh Hartshorne, Wm. Twining, B. H. Eaton; *Wallace*, Hon Alex McFarlane; *Truro*, Ebenezer F. Munro; *Pictou*, John D. McLeod; *Guysborough*, Stewart Campbell; *Rec.-Gen. of Droits*, C. B. Hamilton. *Registrar*, Lewis W. DesBarres. *Marshal*, Joseph Bell. *Advocates and Proctors*, the Barristers and Attornies of the Supreme Court. *Interpreter and Translator*, F. C. Sumichrast. *Bank of Deposit*, The Bank of British North America.

Nestle's Milk-Food for Infants and Invalids,

A. M. BELL, Head of Bennett's Wharf, Halifax—Russia Sheet Iron.

BUCKLEY'S Oxford Cough Syrup is the best in the City.

Men's, Boys' and Youths' Long Boots, a good stock to choose from, at BOREHAM'S, 232 Argyle Street.

Officers and Terms of the County Courts.

At H. H. FULLER & CO.'S, head of Power's Wharf.

Officers and Terms of the County Courts.

Judges.	Places at which Courts are held.	Times of Holding Courts.	Clerks.
1. James W. Johnston... ($2,400)	Halifax.	2nd Tuesdays of January, June and October.	M. I. Wilkins.
	Md. Musquodoboit.	2nd Tuesday of May and 3rd Thesday of September.	.....
	Tangier.	4th Tuesday of April and 1st Tuesday of November.	.....
2. Mather B. DesBrisay.. ($2,000)	Lunenburg.	1st Tuesday in December.	W. M. B. Lawson.
	Bridgewater.	3rd Tuesday in September.	.....
	Chester.	4th Tuesday in June.	.....
	Liverpool.	2nd Tuesdays in February and May and 1st Tuesday in November.	John Edgar.
	Shelburne.	3rd Tuesday in April and 2nd Tuesday in October.	William J. Bell.
3. Alfred W. Savary..... ($2,000)	Barrington.	3rd Tuesday in January.	.....
	Annapolis.	2nd Tuesday of March and 1st Tuesday of August.	George R. Grassie.
	Bridgetown.	2nd Tuesday of December.	.....
	Digby.	2nd Tuesday of January and 1st Tuesday of September.	W. B. Stewart.
	Clare.	3rd Tuesday of April.	.....
4. George A. Blanchard.. ($2,000)	Yarmouth.	4th Tuesday of April and 1st Tuesday of October.	James Huntington.
	Kentville.	2nd Tuesday of January and 1st Tuesdays of July and November.	Henry Lovett.
	Windsor.	1st Tuesdays of February and August and 4th Tuesday of November.	Isaac Carver.
	Truro.	4th Tuesdays of February and August and 2nd Tuesday December.	George Reading.
	Pictou.	2nd Tuesday of January and 1st Tuesday of August.	David Matheson.
5. Wm. A. D. Morse..... ($2,000)	New Glasgow.	2nd Tuesday of February and 4th Tuesday of August.	.....
	Amherst.	2nd Tuesday of March and 2nd of Tuesday September.	Arthur Davidson.
	Pugwash.	1st Tuesday of November.	.....
6. Stewart Campbell..... ($2,000)	Parrsborough.	1st Tuesday in May and 1st Tuesday in December.	.....
	Port Hood.	1st Tuesday in July and 3rd Tuesday in November.	John McKay.
	Antigonish.	4th Tuesday in April and 2nd Tuesday in November.	J.C.McKinnon, M.D.
	Guysborough.	4th Tuesday in March and 1st Tuesday in September.	James E. Hart.
	St. Mary's.	1st Tuesday in May and 1st Tuesday in November.	W. D. R. Cameron.
7. Barclay E. Tremain... ($2,000)	Sydney.	2nd Tuesday of January and 1st Tuesday of July.	C. E. Leonard.
	Baddeck.	2nd Tuesday of February and 4th Tuesday of July.	A. Taylor, Jr.
	Arichat.	1st Tuesday of March and 1st Tuesday of September.	D. O'C. Madden.

Men's, Boys' and Youths' Long Boots, a good stock to choose from, at BOREHAM'S, 232 Argyle Street.

BROWN & WEBB, Agents for Nova Scotia.

PICKFORD & BLACK, 81 Upper Water Street.

BUCKLEY'S Oxford Cough Syrup is the best in the City.

A. M. BELL, Head of Bennett's Wharf, Halifax—English Paints, Umber, Putty, etc.

County Officers, Sessions, etc.

COUNTIES.	CUSTODES ROTULORUM.	CLERKS OF PEACE.	COUNTY TREASURERS.	SITTINGS OF SESSIONS OF PEACE.
Annapolis	William H. King.	J. G. H. Parker.	Avery B. Piper.	3rd Tues. of April and last Tues. of October.
Antigonish	John McDonald.	James Wilkie.	Arch A. McGillivray	2nd Tues. of January and 1st Tues. of July.
Cape Breton	Henry Davenport.	Joseph A. Gillies.	Henry LeCras.	1st Tues. of February and 2nd Tues. of July.
Colchester	J. B. Dickie.	L. J. Crow.	John F. Crow.	2nd Tues. of January.
Cumberland	J. K. Elderkin.	R. W. Chipman.	Edw. B. Blenkhorn.	1st Tues. of January.
Digby	Charles Budd.	W. B. Stewart.	Jas. A. Dennison.	1st Tues. of November.
" Clare	Reuben Perry.	L. Q. Bourque.	A. M. Comeau.	Last Tues. of April.
Guysboro'	E. J. Cunningham.	James E. Hart.	H. R. Cunningham.	3rd Tues. of January and 1st Tues. of May.
" St. Mary's	John A. Kirk.	A. P. McKenzie.	J. A. McDonald.	1st Tues. of December.
Halifax	James Thomson.	Nepean Clarke.	Wm. Evans.	2nd Tuesdays of March and December.
Hants, West	Shubael Dimock.	Wm. O'Brien.	C. W. Dimock.	1st Tues. of October.
" East	James O'Brien.	J. A. Scott.	J. A. Scott.	2nd Tues. of October.
Inverness	John McKeen.	Dun. Campbell, M.D.	Donald McDonald.	1st Tues. of October.
Kings	Samuel Chipman.	J. DeW. Chipman.	Thos. L. Dodge.	Last Tues. of April and last Tues. of October.
Lunenburg	Henry S. Jost.	Daniel Owen.	Edward Solomon.	2nd Tues. of January.
" Chester	Geo. W. Richardson.	Robert D. Clarke.	James Williams.	3rd Tues. of January.
Pictou	Daniel Hockin.	David Matheson.	David W. McKean.	1st Tues. of February and 1st Tues. of July.
Queens	Hon. F. Tupper.	Wm. Ford.	Silas T. R. Bill.	2nd Tues. of January.
Richmond	Wm. Crichton.	Thomas T. Jean.	George M. Shaw.	2nd Tues. of January.
Shelburne	Jacob Locke.	R. R. Thomson.	R. R. Thompson.	2nd Tues. of January and 1st Mon. of June.
" Barrington	Josiah Coffin.	R. H. Crowell.	F. W. Homer.	Monday after the 4th Tues. of April.
Victoria	Alexr. Taylor, Sr.	William R. Irish.	Alex. Cameron.	3rd Tues. of January and 3rd Tues. September.
Yarmouth	Nathan Hilton	Thos. B. Crosby.	Thos. E. Corning.	1st Tues. of March and 1st Tues. of September.
" Argyle	Israel Harding.	Enos Gardner.	Wm. Hatfield.	3rd Tues. of April and 3rd Tues. of October.

H. H. FULLER & CO., Agents for

Epps' Cocoa, Nelson's and Cox's Gelatine,

A magnificent assortment of Dressing Combs at 239 Brunswick Street.

Boots and Shoes, Cheap for Cash, at BOREHAM'S, 232 Argyle Street.

Emerson, Stevens & Co.'s Superior American Scythes.

Courts of Probate and Registrars of Deeds.

COUNTIES.	JUDGES OF PROBATE.	REGISTRARS OF PROBATE.	REGISTRARS OF DEEDS.
Annapolis	E. C. Cowling.	C. M. Forbes.	John McCormack.
Antigonish	A. McIntosh, M.D.	R. J. Forristall.	C. N. Harrington.
Cape Breton	Murray Dodd.	Joseph A. Gillies.	John Gillies.
Colchester	E. F. Munro.	G. Campbell.	James K. Blair.
Cumberland	J. D. Kinnear.	W. M. Fullerton.	James E. Purdy.
Parrsborough	.....	.....	A. T. Clarke, M.D.
Digby	J. A. Dennison.	Charles Budd.	Chas McC. Campbell
Guysboro'	E. Carritt, M.D.	James Ed Hart.	Wm. Moir.
" St. Mary's	John McDaniel.	Wm. D. R. Cameron.	W. D. R. Cameron.
Halifax	Wm. Sutherland.	Wm. Howe.	William H. Keating.
Hants, West	C. B. Bowman.	Allan Haley.	David Hamilton.
" East	.....	.....	J. A. Scott.
Inverness	E. D. Tremain.	Donald McDonald.	James McDonnell.
Kings	Stephen H. Moore.	Henry Lovett.	Saml. Chipman.
Lunenburg	G. T. Solomon.	Wm. J. Gaetz.	Henry Bailly.
Pictou	James Fogo.	Wm. C. Dickson.	Jno. Ferguson.
Queens	J. S. N. Marshall.	Nathaniel Freeman.	N. Freeman.
Richmond	W. R. Cutler.	D. O'C. Madden.	Thomas T. Jean.
Shelburne	Robt. G. Irwin.	Cornelius White.	Cornelius White
" Barrington	Josiah Coffin.	F. W. Homer.	F. W. Homer.
Victoria	Wm. Jones.	Alexander Cameron.	A. Taylor, Jr.
Yarmouth	James Murray.	H. A. Grantham.	Miss A. Murray.

COMMISSIONERS RESIDING WITHOUT THE PROVINCE, AND APPOINTED TO DO ACTS WITHOUT THE PROVINCE UNDER Sec. 54, Ch. 96, R. S.

IN THE UNITED KINGDOM.—Alex Patterson Purves, Edinburgh; Hugh James Rollo, 14 Young Street, Edinburgh; Charles Esson, Glasgow; Geo Thos Haigh, Liverpool; Alfred Heales, 45 Carters' Lane, Doctors Commons, London; Eustace Anderson, 17 Ironmongers Lane, London; Edwd Webb, London; Thos Sanford Rolph, 9 Throgmorton Street, London; William Annand, London; Richard Thomas Andrew Smith, No. 1 Calverley, Mount Tunbridge Wells; Alex Gillespie, jr, London; Seaton F. Taylor, 5 Gray's Inn Square, London; Wm D. Treshfield, 5 Bank Buildings, London; John A. Matteson Austin, Tresisdo; Wm. Law Gane, 54½ Bishopsgate Street within, London; Henry F. Pollock, 4 Great Winchester St, London; John Hand, 6 Queen Victoria Street, London.

IN THE DOMINION OF CANADA.—Alfred H. Demille, St John, N. B.; X. Herbert Vail, St John, N. B.; Geo M. Burbridge, St John, N. B.; Saml Gay Morse, Hopewell, Albert Co, N. B.; Hon Levi Ruggles Church, Montreal; John Popham, Montreal; Matthew H. Escott, Montreal; Henry James Morgan, Ottawa; R. J. Meaksteed, Ottawa; Thomas Kelly, Summerside, P. E. I.

IN THE UNITED STATES OF AMERICA.—Arthur J. McLeod, Boston; James B. Bell, Boston; Edwd J. James, Boston; Stillman B. Allen, Boston; Joseph B. Braman, Boston; Frank Seaman, Boston; Fred P. Fairbanks, New York; W. E. Scovill, 120 Broadway, N. Y.; Graeme M. Wilson, Bay City, Michigan; Joseph J. R. Plant, Washington, D. C.

INDIA.—Lieut Genl Donald M. Stewart, Bengal; Major Gen Michael A. S. Biddulph, Bengal.

BROWN & WEBB, Grocers' sundries, Halifax.

Boots and Shoes, Cheap for Cash, at BOREHAM'S, 232 Argyle Street.

A magnificent assortment of Dressing Combs at 239 Brunswick Street.

PICKFORD & BLACK, S.S. Canadian, Halifax, N. S.

Nets, Lines, Twines, Rope, Hooks, Leads, Corkwood,

Barristers and Attornies resident in Nova Scotia.

NAMES.	Admitted Barristers.	Admitted Attornies.	Residence.
James S. Morse,	11 Oct. 1810	11 Oct. 1810	Amherst.
S. P. Fairbanks, QC,	15 April, 1818	15 April, 1817	Halifax.
George T. Solomon,	19 April, 1821	19 April, 1810	Lunenburg.
George R. Grassie,	13 April, 1825	13 April, 1824	Annapolis, Py.
Hugh Hartshorne, DCL.,	24 July, 1827	24 July, 1827	Halifax.
James A. Dennison	23 Oct. 1827	24 Oct. 1826	Digby.
Robert B. Dickson,	23 Oct. 1827	24 Oct. 1826	Parrsboro'.
M. I. W[illiams], QC.,	22 Jan. 1828	22 Jan. 1828	Halifax, Prot'y
Edward H. Harrington,	28 Oct. 1828	23 Oct. 1827	Halifax.
Stephen H. Moore, QC.,	27 Jan. 1829	22 Jan. 1828	Kentville.
John C. Halliburton,	28 July, 1829	22 July, 1828	Halifax.
William H. Keating,	3 Nov. 1829	28 Oct. 1828	Do. R. Dds
William Sutherland, QC.	3 Nov. 1829	28 Oct. 1828	Do.
Henry Pryor, DCL., QC.	25 Jan. 1831	25 Jan. 1831	Halifax.
Thomas B. Aikins, DCL.	3 May, 1831	4 May, 1830	Do.
Nepean Clarke,	30 Oct. 1832	1 Nov. 1831	Halifax.
A. M. Uniacke, DCL.,	29 Oct. 1833	29 Oct. 1833	England.
Hon. R. B. Dickey QC.,	21 Jan. 1834	22 Jan. 1833	Amherst.
Daniel Owen,	29 April, 1834	30 April, 1833	Lunenburg.
Henry A. Grantham, QC.	4 Nov. 1834	29 Oct. 1833	Yarmouth.
John D. Kinnear,	26 July, 1836	25 July, 1835	Amherst.
John McGregor,	1 Nov. 1836	3 Nov. 1835	Halifax.
Ebenezer F. Munro,	16 Jan. 1837	14 Jan. 1836	Truro.
William C. Whidden,	31 Oct. 1837	1 Nov. 1836	Shelburne,
David Matheson,	31 Oct. 1837	1 Nov. 1836	Pictou, Proth'y
Peter Lynch, QC.,	31 Oct. 1837	1 Nov. 1836	Halifax.
Henry P. Hill,	16 Jan. 1838	18 Jan. 1837	Antigonish, Sh
James Fogo, QC.,	1 May, 1838	2 May, 1837	Pictou.
Hon S. L. Shannon, QC.,	16 Jan. 1839	16 Jan. 1839	Halifax.
Henry C. D. Twining,	30 April, 1839	31 May, 1838	Do.
James Robert Prescott,	30 April, 1839	30 April, 1839	Kentville.
Edward A. Pyke,	23 July, 1839	24 July, 1838	Cornwallis.
William Howe, QC.,	23 July, 1839	23 July, 1839	Halifax, RegPr
John C. Wade, QC.,	24 July, 1841	28 July, 1840	Digby.
James Murray,	26 July, 1842	27 April, 1841	Yarmouth.
Alfred F. Haliburton,	18 April, 1843	19 April, 1842	Baddeck.
John D. McNutt,	7 May, 1844	29 April, 1842	Truro.
T. D. Ruggles, QC.,	7 May, 1844	18 April, 1843	Bridgetown.
Hon P. C. Hill, DCL., QC.	7 May, 1844	7 May, 1844	Halifax.
James Hall Thorne,	23 July, 1844	23 July, 1844	Halifax.
Hon A. McFarlane, QC.,	3 Dec. 1844	5 Dec. 1843	Wallace.
Charles James Stewart,	6 May, 1845	7 May, 1844	Amherst.
Edward P. Nutting,	6 May, 1845	7 May, 1844	Halifax.
William R. Cutler,	22 July, 1845	23 July, 1844	Arichat.
John McKinlay,	22 July, 1845	23 July, 1844	Pictou.
Peter H. LeNoir, QC.	20 April, 1847	22 April, 1846	Halifax.
Richard Sands, Jr.,	20 April, 1847	20 April, 1857	Granville.
Francis S. Beamish,	26 July, 1847	28 July, 1846	Halifax.
James Thomson, QC.,	24 July, 1848	26 July, 1846	Halifax.
Wm A. Johnston, QC.,	16 April, 1849	6 April, 1849	Windsor.

A. M. BELL, Agent for Jos. Warner & Son's Celebrated [illegible]sh Hooks—Head of Bennett's Wharf.

A. F. BUCKLEY has a splendid assortment of English and French Hair Brushes.

Ladies' Boots, all Styles and Prices, at BOREHAM'S, 232 Argyle Street.

Candied Citron, Lemon and Orange Peels.

Cutch, etc., at H. H. FULLER & CO.'S.

NAMES.	Admitted Barristers.	Admitted Attornies.	Residence.
William Twining,	3 Dec. 1849	4 Dec. 1848	Halifax.
Isaac J. Wylde,	22 July, 1850	23 July, 1849	Do.
William H. Blanchard,	2 Dec. 1850	3 Dec. 1849	Windsor.
M H. Richey, QC.,	2 Dec. 1850	3 Dec. 1849	Halifax.
William B. Chandler,	21 July, 1851	26 July, 1836	Arichat.
Hon Jas. McDonald, QC.,	22 Dec. 1851	2 Dec. 1850	Halifax.
Benjamin G. Gray,	22 Dec. 1851	22 Dec. 1851	Do.
Hon Dan McDonald, QC.	19 April, 1852	21 April, 1851	Antigonish
J. N. S. Marshall, QC.	26 July, 1852	21 July, 1851	Liverpool.
P. S. Hamilton,	29 Nov. 1852	22 Dec. 1851	Halifax.
Lewis W. Desbarres,	18 April, 1853	19 April, 1852	Do.
George A. McKenzie,	19 April, 1853	22 Dec. 1851	Pictou.
Robt. G. Haliburton, QC.	25 July, 1853	25 July, 1853	Ottawa.
Thomas J. Wallace,	28 Nov. 1853	28 Nov. 1853	Halifax.
Samuel W DeBlois,	17 April 1854	19 April, 1852	Do.
O. S. Weeks, QC.	4 Dec. 1854	28 Nov. 1853	Windsor.
Wm. M. Fullerton, QC.	16 April, 1855	25 July, 1856	Amherst.
Hon H A N Kaulback, QC	1 Dec. 1856	3 Dec. 1855	Lunenburg.
Brenton H. Collins,	1 Dec. 1856	3 Dec. 1855	England.
Fitzgerald Cochran,	1 Dec. 1856	3 Dec. 1855	Halifax.
George Campbell,	1 Dec. 1856	3 Dec. 1855	Truro.
James J. Kerr,	1 Dec. 1856	3 Dec. 1855	Amherst.
Henry Oldright,	30 Nov. 1857	1 Dec. 1856	Halifax.
J. Norman Ritchie, QC.,	30 Nov. 1857	30 Nov. 1857	Do.
James Dennison,	10 May, 1858	1 Dec. 1356	Digby.
A. J. White, QC.,	10 May, 1858	11 May, 1857	Sydney, C.B.
Thos W. Chesley, Q.C.	10 May, 1858	11 May, 1857	Bridgetown.
John T. Smith,	10 May, 1858	11 May, 1857	Amherst.
Robie Uniacke,	2 Aug. 1858	2 Aug. 1858	Halifax.
Jas. W. K. Johnston,	29 Dec. 1859	4 Jan. 1859	Halifax.
N. W. White, QC.,	29 Dec. 1859	4 Jan. 1859	Shelburne.
N. LeG. McKay, QC.,	31 Dec. 1859	4 Jan. 1859	Sydney, C. B.
Hon. Wm Miller, QC.,	31 May, 1860	31 May, 1860	Arichat.
Stephen L. Purves,	2 Aug. 1860	23 July, 1859	N. Sydney, C.B
Henry W. Johnston,	21 Nov. 1860	21 Nov. 1860	Halifax.
Edward D. Tremain,	18 July, 1861	31 May, 1860	Port Hood
John W. Ouseley, QC.	23 July, 1861	31 May, 1860	Windsor.
Thomas C. Hill,	23 July, 1861	25 July, 1860	Sydney, C.B.
Saml. MacDonnell, QC.	21 April, 1862	8 April, 1860	Port Hood.
Israel Longworth,	3 Dec. 1862	8 Dec. 1861	Truro.
William H. Hill,	10 Aug. 1863	12 May, 1862	Halifax.
Samuel H. Gray,	11 Dec. 1863	11 Dec. 1862	Annapolis.
William F. McCoy, QC.	30 April, 1864	29 April, 1863	Halifax.
Malachy B. Daly,	10 May, 1864	10 May, 1864	Do.
Frederick W. Bent,	28 July, 1864	24 July, 1863	Amherst.
Brenton H. Eaton,	11 Oct. 1864	11 Oct. 1864	Halifax.
Samuel G. Rigby, Q.C.	13 Oct. 1864	8 Oct. 1863	Halifax.
W. D. Sutherland,	7 Dec. 1864	7 Dec. 1864	Do.
John Y. Payzant,	7 Dec. 1864	7 Dec. 1864	Do.
Robert Motton, Q.C.	31 Dec. 1864	7 Dec. 1864	Do.
William H. Owen, QC.,	23 March 1865	23 Mar. 1864	Bridgewater.
James G. Foster, QC.,	7 April, 1865	10 May, 1864	Halifax.

Ladies' Boots, all Styles and Prices, at BOREHAM'S, 332 Argyle Street.

A. F. BUCKLEY has a splendid assortment of English and French Hair Brushes.

PICKFORD & BLACK, Ship Brokers, Halifax, N. S.

BROWN & WEBB, Grocers' Sundries, Halifax.

H. H. FULLER & CO., head of Power's Wharf,

NAMES.	Admitted Barristers.	Admitted Attornies.	Residence.
Simon H. Holmes,	10 April, 1865	9 Aug. 1864	Pictou.
John M. Viets,	25 April, 1865	10 May, 1864	Digby.
James H. Hearn,	2 May, 1865	2 May, 1865	N. Sydney, C.B
Murray Dodd, QC.	2 May, 1865	2 May, 1865	Do.
Robert N. Henry,	2 May, 1865	2 May, 1865	Antigonish.
Robie S. Morse,	2 May, 1865	2 May, 1865	Amherst.
James A. Fraser,	14 July, 1865	9 Aug. 1864	New Glasgow.
Hon. J. S. D. Thompson,	25 July, 1865	25 July, 1865	Halifax.
Albert Morse,	3 Aug. 1865	10 May, 1864	Bridgetown.
Douglas B. Woodworth,	24 Oct. 1865	24 Oct. 1865	Kentville.
Charles J. Townshend,	8 May, 1866	8 May, 1866	Amherst.
Thomas Ritchie,	8 May, 1866	8 May, 1866	Halifax.
John D. McLeod, QC.	6 Dec. 1866	6 Dec. 1866	Pictou.
Hon Lawrence G. Power,	7 Dec. 1866	7 Dec. 1866	Halifax.
F. Melville Whidden,	22 Oct. 1867	22 Oct. 1867	Halifax.
Frederick J. Tremain,	22 Oct. 1867	22 Oct. 1867	Halifax.
Sandford H. Pelton, QC.	22 Oct. 1867	22 Oct. 1867	Yarmouth.
Joseph J. Moore, LLB.,	22 Oct. 1867	22 Oct. 1867	Kentville.
W. Inglis Moffatt,	22 Oct. 1867	22 Oct. 1867	Amherst.
James Foley,	7 Dec. 1867	22 Oct. 1867	Halifax.
Edwin D. King,	7 Dec. 1867	7 Dec. 1867	Do.
Charles Taylor,	18 May, 1868	18 May, 1868	Halifax.
George H. Elliott,	18 May, 1868	18 May, 1868	Pictou.
Edm. J. Cogswell, LLB.	27 July, 1868	27 July, 1868	Kentville.
C Beverley Bullock,	1 Aug. 1868	8 Aug. 1868	Halifax.
E. Tilton Moseley,	26 Aug. 1868	26 Aug. 1868	Sydney, C.B.
Martin J. Griffin,	26 Aug. 1868	26 Aug. 1868	Halifax.
Harris H. Bligh,	2 Nov, 1868	2 Nov. 1868	Do.
Fred. A. Lawrence, QC.,	27 April, 1869	27 April, 1869	Truro.
Charles E Ratchford,	2 Aug. 1869	2 Aug. 1869	Amherst.
Aubrey Blanchard,	2 Aug. 1869	2 Aug. 1869	Windsor.
George T. Moore,	12 Aug. 1869	12 Aug. 1869	Liverpool.
John M. Jones,	30 Oct. 1869	30 Oct. 1869	Halifax.
Jas. W. Bingay,	30 Oct. 1869	30 Oct. 1869	Yarmouth.
Jacob M. Owen,	30 Oct. 1869	30 Oct. 1869	Annapolis.
Thos. E. Corning,	30 Oct. 1869	30 Oct. 1869	Yarmouth.
John P. Chipman,	30 Oct. 1869	30 Oct. 1869	Kentville.
Jason M. Mack,	31 Oct. 1869	31 Oct. 1869	Liverpool.
Chas. E. DeWolf,	19 July 1870	19 July, 1870	Windsor.
George W. Ritchie,	19 July, 1870	19 July, 1870	Halifax.
Thos. C. Shreve, QC.,	19 July, 1870	19 July, 1870	Digby.
Leander S. Morse,	19 July, 1870	19 July, 1870	Bridgetown.
Stephen B. Murray,	30 Dec. 1870	30 Dec. 1870	Yarmouth.
Wm. Robert Foster,	31 Dec. 1870	31 Dec. 1870	Halifax.
John Ervin, Jr.,	31 Dec. 1870	31 Dec. 1870	do.
Robert N. Davis	31 Dec. 1870	31 Dec. 1870	Do.
Thomas B. Flint,	5 Dec. 1871	5 Dec. 1871	Yarmouth.
Charles S. Harrington,	9 Dec. 1871	16 Oct. 1871	Halifax.
Angus McIsaac,	6 Dec. 1871	6 Dec. 1871	Antigonish.
Wallace Graham,	6 Dec. 1871	9 Dec. 1871	Halifax.
Geo. H. King,	9 Dec. 1871	9 Dec. 1871	Windsor.
Alex H. McGillivray,	9 Dec. 1871	9 Dec. 1871	Guysboro'.

A. M. BELL, Head of Bennett's Wharf, Halifax—General Hardware and Fishing Supplies.

Toilet Soaps in great variety at BUCKLEY'S, 239 Brunswick Street.

We refund money if goods do not suit, at BOREHAM'S, 232 Argyle Street.

BROWN & WEBB, Corner Duke and Hollis Streets, Halifax.

Tinplates, Sheet Iron, Canada Plates, Grain Tin, etc.

NAMES.	Admitted Barristers.	Admitted Attornies.	Residence.
Nicholas H. Meagher,	31 Jan. 1872	31 Jan. 1872	Halifax.
Charles J. McDonald,	17 July, 1872	17 July, 1872	Halifax.
J. H. Frith,	6 Feb. 1872	6 Feb. 1871	Do.
J. Johnston Hunt,	31 Dec. 1872	31 Dec. 1872	Halifax.
Barclay Webster,	17 July, 1872	17 July, 1872	Kentville.
John H. McDonald,	17 July, 1872	17 July, 1872	Shelburne.
John J. McKinnon, Jr.,	17 July, 1872	17 July, 1872	Antigonish.
Colin N. Campbell,	17 July, 1872	17 July, 1872	Baddeck.
Rufus A. Tremain, Q.C.	17 July, 1872	17 July, 1872	Guysboro'.
Benjamin Russel,	4 Dec. 1872	14 Dec. 1872	Halifax.
Robert Sedgwick,	1 May, 1873	1 May, 1873	Do.
Byron A. Weston,	19 July, 1873	19 July, 1873	Do.
John M. Geldert,	19 July, 1873	19 July, 1873	Do.
Duncan C. Fraser,	26 July, 1873	26 July, 1873	New Glasgow.
Norman I. Layton,	22 July, 1873	22 July, 1873	Truro.
John M. Chisholm,	4 Dec. 1873	4 Dec. 1873	Halifax.
Harry T. Harding,	4 Dec. 1873	4 Dec. 1873	Maitland.
Hugh McD. Henry,	8 Jan. 1874	8 Jan. 1874	Halifax.
Samuel A. Chesley,	3 Dec. 1873	3 Dec. 1873	Halifax.
Herbert Bourinot,	3 Dec. 1873	3 Dec. 1873	Sydney.
Donald Gillies,	20 July, 1874	20 July, 1874	Port Hood.
John G. Pyke,	23 July, 1874	23 July, 1874	Liverpool.
Geo. Bingay,	23 July, 1874	23 July, 1874	Yarmouth.
Danl. M. Owen,	3 Aug. 1874	3 Aug, 1874	Lunenburg.
Seymour E. Gourley,	24 July, 1874	24 July, 1874	Truro.
James J. Stewart,	24 July, 1874	24 July, 1874	Halifax.
E. Sydney Crawley,	4 Jany, 1875	4 Jan, 1874	Wolfville.
Fletcher B. Wade,	20 July, 1875	20 July, 1875	Bridgewater.
George A. Ross,	20 July, 1875	20 July, 1875	Lunenburg.
Edwin Ruggles,	20 July, 1875	20 July, 1875	Bridgetown.
John B. Mills,	20 July, 1875	20 July, 1875	Annapolis.
John T. Bulmer,	21 July, 1875	21 July, 1875	Halifax.
Joseph P. Costin,	22 July, 1875	22 July, 1875	Do.
J. A. Gillies,	24 Aug. 1875	24 Aug, 1875	Sydney, C. B.
J. W. Longley, B.A.	10 Sep., 1875	10 Sept, 1875	Halifax.
Chas D. McDonald,	6 Nov., 1875	6 Nov, 1875	Pictou.
J. G. Hennigar Parker,	11 Dec. 1875	11 Dec, 1875	Bridgetown
J. Medley Townshend,	16 Dec. 1875	16 Dec, 1875	Amherst.
William T. Pipes,	16 Dec. 1875	16 Dec. 1875	Do.
George K. Smith,	29 Dec. 1875	29 Dec. 1875	Halifax.
William B. McSweeny,	30 Dec. 1875		Do.
Charles R. Smith,	10 Jan. 1876	10 Jany, 1876	Amherst
W. E. Roscoe,	19 May, 1876	19 May, 1876	Kentville.
G. T. Bohaker,	19 April, 1876	19 April, 1876	Middleton.
James D. Ross,	13 Dec. 1876	13 Dec. 1876	Do.
John W. Wallace,	13 Dec. 1876	13 Dec. 1876	Wolfville.
Alex C. Patterson	13 Dec. 1876	13 Dec. 1876	Truro.
Frank C. Blanchard,	13 Dec. 1876	13 Dec. 1876	Shelburne.
Archd. J. Sinclair,	13 Dec. 1876	13 Dec. 1876	Halifax.
William L. Barss,	13 Dec. 1876	13 Dec. 1876	Do.
Jonathan Parsons,	13 Dec. 1877	13 Dec. 1876	Do.
Geo. H. Fielding,	14 Dec. 1876	14 Dec. 1876	Do.

We refund money if goods do not suit, at BOREHAM'S, 232 Argyle Street.

Toilet Soaps in great variety at BUCKLEY'S, 239 Brunswick Street.

PICKFORD & BLACK, Importers of English Bolt Iron.

Importers of choice grades of Congou and Souchong Teas.

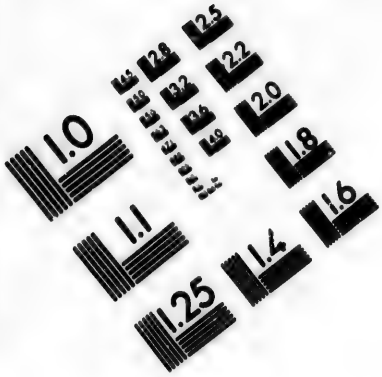

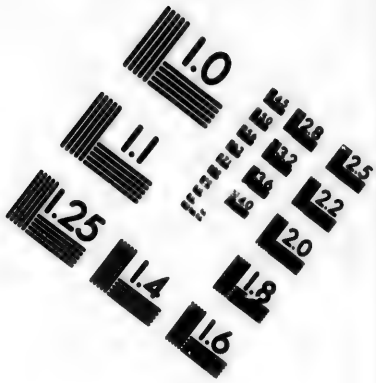

IMAGE EVALUATION TEST TARGET (MT-3)

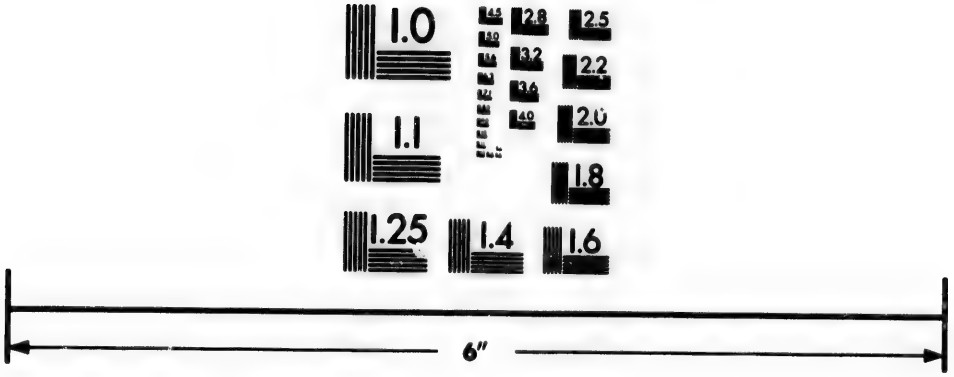

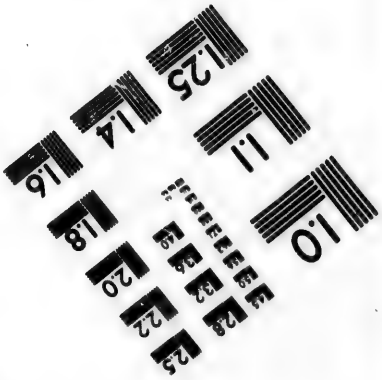

Photographic Sciences Corporation

23 WEST MAIN STREET
WEBSTER, N.Y. 14580
(716) 872-4503

Sheet Zinc, Sheet Lead, Lead Pipe, etc.

NAMES.	Admitted Barristers.	Admitted Attornies.	Residence.
Saml. D. McLennan,	13 Dec. 1876	13 Dec. 1876	Truro.
J. J. McCabe,	21 Dec. 1876	21 Dec. 1876	Do.
John McGillivray,	14 Jan. 1877	14 Jan. 1877	New Glasgow.
Robert G. Munro,	2 Aug. 1877	2 Aug. 1877	Digby.
Hugh McKenzie,	13 Aug. 1877	13 Aug. 1877	Truro.
W. Medford Christie,	13 Aug. 1877	13 Aug. 1877	Windsor.
Frederick Peters,	9 Nov. 1877	9 Nov. 1877	P. E. Island.
Charles H Tupper,	15 Dec. 1877	15 Dec. 1877	Halifax.
Jas J. Ritchie, Jr., LL.B.,	15 Dec. 1877	15 Dec. 1877	Do.
James M. Oxley,	15 Dec. 1877	15 Dec. 1877	Do.
Angus S. McGillivray,	15 Dec. 1877	15 Dec. 1877	Antigonishe.
George Johnson,	15 Dec. 1877	15 Dec. 1877	Halifax.
Stephen Rand,	18 Dec. 1877	18 Dec. 1877	Kentville.
William Curry,	19 Dec. 1877	19 Dec. 1877	Windsor.
John A. MacDonald,	19 Dec. 1877	19 Dec. 1877	Baddeck.
Daniel M. McDonnell,	21 Dec. 1877	21 Dec. 1877	Port Hood.
Henry W. C. Boak,	12 June 1878	12 June 1878	Halifax.
Blowers Archibald,	19 June 1878	19 June 1878	North Sydney.
Arthur R. Dickey,	27 July, 1878	27 July, 1878	Amherst.
Alexander Macdonald,	29 July, 1878	29 July, 1878	Halifax.
Robert L. Borden,	5 Aug. 1878	5 Aug. 1878	Do.
Francis H. Bell, B.A.	8 Aug. 1878	8 Aug. 1878	Do.
William B. Ross,	20 Aug. 1878	20 Aug, 1878	Do.
James McG. Stewart,	20 Aug. 1878	20 Aug. 1878	Pictou.
J. Millen Robinson, B.A.	21 Nov. 1878	21 Nov. 1878	Halifax.
John T. Ross,	23 Nov. 1878	23 Nov. 1878	Do.
Walter S. Doull, B.A.	30 Nov. 1878	30 Nov. 1878	Do.
Frederick P. Outram,	10 Dec. 1878	10 Dec. 1878	Do.
William A. Dickson,	12 Dec. 1878	12 Dec. 1878	Pictou.
Robert Robertson, B.A.	12 Dec. 1878	12 Dec. 1878	Yarmouth.
David A. Hearn,	12 Dec. 1878	12 Dec. 1878	Arichat.
Frederick Mosley,	16 Dec. 1878	Dec. 1878	Halifax.
Charles E. Tanner,	28 Dec. 1878	28 Dec. 1878	Pictou.

☞ The Barristers and Attornies also hold commissions as Notaries Public.

Form of Affidavit to be annexed to any account or claim rendered by a creditor to an executor or administrator.

A. B. of ———, maketh oath and saith, that the foregoing paper writing doth contain a true and correct account of his demand against the estate of ———, deceased, and that all the credits to which the deceased was honestly and justly entitled, so far as deponent believes, have been given on said account; and that the balance of ——— is justly and truly owing to deponent

Sworn before me at ———, this —— day of ———, A. D., 18—.

A. B.

JOHN M. CHISHOLM, Halifax, and Chas R. Smith, Amherst, Commissioners to administer affidavits, &c., to be used in the Supreme and other Courts of New Brunswick.

A. M. BELL, Head of Bonnett's Wharf, Hollis-St., Cheap, Pleasant, Cheap, Horse and Boat Nails.

Special attention given to Prescriptions at BUCKLEY'S DRUG STORE.

Boots and Shoes, a large variety to select from, at BOREHAM'S, 232 Argyle Street.

Lorillard's Celebrated Scotch and Black Snuffs.

At very lowest prices—H. H. FULLER & CO.

NOVA SCOTIA BARRISTERS' SOCIETY.

Honorary Members, the Chief Justice and Judges of the Supreme Court. *President*, J. N. Ritchie, Q. C; *Vice-President*, *Hon* J. S. D. Thompson; *Treasurer*, *Hon* S. L. Shannon, Q. C.; *Council*, The President, Vice-President and Treasurer, M. B. Daly, S. G. Rigby and John Y. Pazant. *Secretary*, W. R. Foster, Esq.

CORONERS.

COUNTY OF ANNAPOLIS—Gilbert F. Ditmars, Steph Crosscup, Isaac B. Bonnett, Jno Woodburry, M.D., Geo T. Bingay, M.D., Zebediah Crosscup, Saml McCormack, Robt J. Ellison, M.D., Jno Bohaker, Isaac Dunn, Obadiah Parker, Samuel C. Rope, Weston A Fowler, Henry F. Burns, Samuel Primrose, M.D., Charles W. Parker, John Charlton, Leander R. Morse.

COUNTY OF ANTIGONISH—William H. Macdonald, M.D., Arch McGillivray, Edmund Corbett, Alex McIntosh, M.D., Neil Sutherland, M.D., J. C. McKinnon, M.D.

COUNTY OF CAPE BRETON—Milledge Oakes, M.D., Lauchlan Robertson, Jas Greig, Dan McLarty, Ronald McDonald.

COUNTY OF COLCHESTER—Jno. B. Dickie, W. E. McRoberts, M.D., Elisha Roach, M.D., Charles Bent, M.D., J. L. Peppard, M.D., George Fulton, David W. Muir, M.D., E. T. McRobert, M.D., James Kerr, M.D.

COUNTY OF CUMBERLAND—Thomas Page, Chas Ward, Joseph Clark, Jno T. Salter, H. A. Davison (*Amherst*), Thos W. Jackson, R. J. Scott, Henry A. Davison (*River Philip*), Robt Mitchell, M.D., Benj S. Seaman, S. Howard, M.D., Silas Purdy, M.D.

COUNTY OF DIGBY—Robt Stephens, M.D., Lemuel Morehouse, Anselm M. Comeau, Charles Everett, Charles E. Payson, Henry C. Sabean, J. B. G. Morrison, M.D., Hubert Syda, M.D., Archibald Maxwell, M.D., C. H. Denton, John H. Harris, M.D., William A. Ellison.

COUNTY OF GUYSBORO'—*Guysborough District.*—Edw I. Cunningham, J. B. Hedley, Alfred W. Hart, Patrick McDonald, M.D. G. E. Buckley, M.D. *St. Mary's District*—Jno Cunninger, Alex Falconer, M.D., James Campbell, M.D.

COUNTY OF HALIFAX—Wm Pearson, M.D., Wm H. Weeks, M.D., Alfred Croucher, M.D., Andrew Cowie, M.D., C. E. Burnaby, Edward Farrell, M.D., John S. Brine, Thomas E. Chase, M.D., Archibald Lawson, M.D., Edward Jennings, M.D., Thomas R. Almon, M.D., John Somers, M.D.

COUNTY OF HANTS—Jno A. Jenkins, Saml D. Brown, M.D., F. N. Burgess, M.D., C. J. Gossip, M.D., Samuel M. Weeks, M.D., H. P. Almon.

COUNTY OF INVERNESS—James G. McKeen, Dun McLean, Wm Grant, Jno McIntosh, M.D., Dun Campbell, M.D., Thos Willmott, M.D., Donald Chisholm, M.D., Malcolm McLeod, M.D.

COUNTY OF KINGS—Holmes Masters, M.D., C. C. Hamilton, M.D., James S. Miller, M.D., George Hamilton, Harris O. McLatchey, M.D., Henry Lovett, Gideon Cogswell, William H. West, Henric Shaw, M.D., Jas F. Palmer, James N. Fitch, M.D., Wm Y. Fullarton, M.D., Burpee Beckwith, M.D., Daniel B. Barker.

BROWN & WEBB, Agents for Nova Scotia.

Boots and Shoes, a large variety to select from, at BORTHAM'S, 232 Argyle Street.

PICKFORD & BLACK, Importers of Manufactured Tobacco.

Anvils, Bellows, and Smiths' Tools, for sale low,

COUNTY OF LUNENBURG—Nelson Chesley, Daniel Dimock, Charles Gray, M.D., William A. C. Randall, M.D., William V. Andrews, M. B. Desbrisay, George Ross, Chas Lordly, Joseph Steverman, M.D., Chas Atkins, M.D., Henry S. Jost, Henry Alders, Wm H. Owen, Herbert Smith, M.D., Jas S Calder, James E. Dauphinee.

COUNTY OF PICTOU—David Matheson, Wm H. Harris, Lewis Johnston, M.D., John McKay, Wm Fraser, M.D., James R. Collie, M.D., Samuel A. Foster, George Murray, M.D., James Mitchell, John Smith, M.D., John F. McDonald, M.D., Donald McGillivray, M.D., Murdoch Sutherland, M.D.

COUNTY OF QUEEN'S—Jas Forbes, M.D., Jas Collie, Jos B. Harlow, Colin Campbell, M. J. Drew, jr.

COUNTY OF RICHMOND—Edmund P. Flynn, Maurice Kavanagh, Wm Brymer, Hy C. Fixott, M.D., D. Grouchy, Cassimer Robert, M.D.

COUNTY OF SHELBURNE—Wm J. Bell, Jno J. Schrage, M.D., Robert W. Freeman, J. K. Wilson, M.D., H. L. Kelly, M.D., Samuel W. Burns, M.D., James D. Densmore, M.D., Bartlett F. Covill.

COUNTY OF VICTORIA—Jno McLellan, S. G. A. McKeen, M.D.

COUNTY OF YARMOUTH—Jas C. Farish, M.D., Matt Jeffrey, Form Hatfield, Nat Hilton, Wm Barton, M.D., Thos Kirby, M.D., G. J. Farish, M.D., Thos D. Chipman, Wm. H. Bent, M.D.

JUSTICES OF THE PEACE.

COUNTY OF ANNAPOLIS—W. Ruggles, Peter Delancey, David C. Landers, Edward Eaton, Daniel Nicholls, John Mills, Thomas C. Wheelock, Miner Tupper, Joseph Wheelock, Jno F. Rath, Robert Parker, Robert Mills 2d, Andreas Bohaker, Arthur Dodge, Joel Banks, Jorden Messenger, Benaiah Spinney, Ambrose Bent, Hon William C. Whitman, Martin Gates, Charles Spurr, Avard Longley, Granville Reid, James Wheelock, James E. Potter, Joseph W. Robbins, Andrew H. Harris, Richardson Harris, Strathan Bailey, William Crosscup 1st, William Weatherspoon, William Y. Foster, Jacob Chute, James Foster, Dimock Gates, James W. Spurr, Israel McNair, Henry Parsons, William J. Crosscup, Manly White, Charles M. Forbes, Inglis Phinney, Isaac D. Vroom, William Dargie, jr., Stephen B. Hennigar, Thomas Holland, James Roy, John Gates, John Asaph Marshall, Murray Elliott, Jos Elliott, Benjamin D. Leonard, Benjamin Fellows, Wm B. Troop, Wm Shaffner, Benj Shaffner, Harris Foster, George Troop, John Backler, G. Murdoch, Samuel Daniels, Abraham Young, William Reiorden, Jacob Neily, Major Stronach, Walter Welton, Jno Stoddart, Bernard Calnek, Samuel McCormick, John Ryder, Charles Whitman, Jno Rice, Wm Wright, Wm Carlton, Geo Ditmars, Dows D. Potter, Thomas A. Margeson, William V. Jones John G. Balcom, William H. Ray, Dow J. Morse, Samuel Pickup, Job Wade, Edward Barteaux, George Hardwick, David McLellan, William McLaughlan, Thomas Banks, William Miller, Jacob Slocum, George Neily, Francis Miller, William H. Balcom, Joel Slocum, Elias Phinney, Stephen Beals, Gilford Delap, John B. Troop, Wm Shaw, Israel Letteny, Stephen R. Bent, Elias Beals, Edmond Bent, Obadiah M. Taylor, Norman B. Spinney, Shippy Spurr, Fowler Burns, William Chipman Jr., Edward Bachman, William J. H. Balcom, Wallace Phinney, Benj. L. Winchester, Arthur Harris, John

A. E. KELLY, M. Dis. Head of Kempt's Wharf, Halifax.

TOILET ARTICLES, at BUCKLEY'S, 339 Brunswick Street.

Men's and Boys' Shoes in great variety and very low priced, at ROBERTS', 228 Argyle Street.

Bicarbonate of Soda and Sal Soda of fine quality.

By H. H. FULLER & CO., head of Power's Wharf.

Prince, Jno W. Whitman, Silas Potter, Chas H. Ford, Jno Anthony, John S. Morse, Arthur W. Harris, Jas Longley, Phinlay Saunders, Timothy R. Brooks, Jno Morgan, Benj Goldsmith, Thos Delap, Edwd Milberry, Jas E. Oakes, Chas A. Elliott, Harris VanBlarcom, Robt Bent, Wm V. Vroom, Wellington Farnsworth, J. Albert Beckwith, Edgar H. Porter, Edmund Clark, Jacob Long, Ezekiel Crosscup, J. Avard Morse, Benjamin Hardy Parker, Charles E. Troop, James Horsefall, John A. Morse, John M. Harris, James V. Gavaza, E. Stanley Prentice, Edward C. Bishop, James H. Whitman, Frederick Leavitt, A. B. Stronach, Charles Jacques, Jos N. North, Christopher Anderson, Charles Brinton, jr., Benjamin Starratt, Morton Forsyth, John Lockett, Frederick Harris, Solomon Chute, Phineas L. Chesley, David Wade, Samuel S. Bogart, James H. Thorne, Charles Ditmars, Samuel A. Westlake, F. Miles Chipman, Joshua Buckler, Theodore Marshall, Henry M. Phinney, George E. Chesley, Isaiah Dodge, John F. Keogh, Joseph Bent, Samuel N. Jackson, Albert Marshall, Christian Grimm, John Bohaker, Benjamin Fearn, John Harris, Edwin G. Dodge, James H. Metcalf, Richard Sandford, John G. Morrison, Ambrose L. Banks, W. H. Ristern.

COUNTY OF ANTIGONISH—Dougald Cameron, Alex McDonald, Hon John McKinnon, Robert McDonald, Archibald McGillivray, Angus McIsaac, John McDonald, (Pomket Forks,) Neil McKenna, Alexander McInnes, George H. Irish, Alexander Cameron, Andrew Chisholm, John McIntyre, Arch A. McGillivray, W. J. Beck, Elisha M. Randall, Alexander McIntosh, M.D., Colin Ross, James Wilkie, John McGillivray, Arch Fraser, Michael Crispo, Timothy Crispo, Joseph MacDonald, (Meadow Green), John McDonald, (Ohio) James G. Ross, Colin Chisholm, William Gerrior, John Chisholm, Elisha William Randall, Roderick Chisholm, Allan Cameron, Dorald McKenzie, William Chisholm, (Tracadie) John McMillan, (Ohio), Rodk McDonald, Wm Boyle, John Fraser, Edwd Corbett, Henry Webb, Moses Somers, Michael Petitpas, Jno Chisholm, (North River), William R. Cunningham, Hugh McAdam, Angus McInnis, Martin McDonald, David Condon, Charles Cameron, Alex McNaughton, Don McDonald, (South River), John McGillivray, (B. Settlement,) Norman McDonald, Hugh McLellan, John C. McDonald, Alexander M. Cunningham, Lachlan Cameron, Allan Smith, Alex McGillivray, John A. McGillivray, Archibald McPhee, Lucien Doiron, Donald McMillan, Joseph McDonald, Andrew McFarlane, William Chisholm, (Caledonia), John McMillan, Donald Chisholm, David McNair, Angus McIsaac, (Caledonia), William Chisholm, (St. Andrews,) Angus McGillivray, James M Hall, Alex Chisholm, Wm. McDonald, Rich J. Forristall, Angus McDougall, Angus McDonald, John B. Bonin, Don McDonald, (Knoydart), John W. Sears, Alexander Chisholm, (Lower S. River), James Keay, Alex Manson, Thomas M. King, Angus Boyd, Lachlan McIsaac, Robert Stewart, William J. Symonds, Donald McGillivray, (S. River), Angus McGillivray, (Knoydart,) John D. McGillivray, (Ohio), Duncan Fraser, (Ohio), Martin Brophy, (Hollowell Grant), Roderick Chisholm, George A. Sinclair, (Lochaber), Alex McPherson, (Ohio), Angus McDonald, (James' River), Duncan Chisholm, (St Andrew's), Donald Gillis, (Lochaber), Clarence N Harrington, John McGillivray, (Hallowell Grant), Daniel R. Boyd, William J. Webb, (Harbour au Bouche), Angus D. McGillivray, (Morristown), Colin H. McKinnon, (North Grant), John McKeogh,

BROWN & WEBB carry the largest stock in Nova Scotia.

Men's and Boys' Shoes in great variety and very low priced, at BORRAM'S, 232 Argyle Street.

TOILET ARTICLES, at BUCKLEY'S, 259 Brunswick Street

PICKFORD & BLACK, East Sail Dock.

Fairbanks' and Howe's Counter and Platform Scales

jr, (Afton), Angus McDougall, (Harbour au Bouche), Daniel Chisholm, (Tracadie).

COUNTY OF CAPE BRETON.—George G. G. Hill, Hon John Bourinot, N. H. Martin, Arnold Holmes, William Armstrong, William Butler, Lauchlan Robertson, Benoni Shepherd, Anthony Martell, Geo Rigby, Donald Ross, Hon Thos D. Archibald, Donald Gillis, John Forbes, Don Macaulay, Caleb Huntington, Thos Moore, Alex Kenna, Dougald McDougall, Law Kavanagh, Alex McLean, John Richardson, Henry V. Bown, Patrick Cadigan, James Matheson, John L. Ingraham, Murdoch McDonald, Donald McLean, Simon Nicholson, Angus Gillis, William W. Bown, George McKay, Duncan McKenzie, Richard Laffin, Thomas Scott, J. T. McKinnon, Clement H. Harrington, Benoni Gouthreau, F. P. Archbold, Donald McDougall, John A. Moore, Edm Outram, Steph McNeil, Angus Anderson, Ron McDonald, Ron McMillin, Wm McDonald, Fras Lewis, Alexander Moore, Alexander G. Hamilton, John Lorway, Hugh McGillivray, Alex McDonald, Wm Routledge, John Edwards, Patk Collins, Marshall Bourinot, John Vooght, Chas J. Clarke, Norman McDonald, Michael Slattery, Walter Young, Henry Mitchell, James Hitchens, Arthur H. Bourinot, Dun McLarty, John Belcher Moore, Wm. H. Moore, Robert Martin, Allan McLean, James Gillis, Ronald McDonald, Michael McLellan Don McDougall, Allen McAdam, Isaac Greenwell, Laurence Holland, Cornelius Hickey, Ewen Robertson, John Sutherland, Thomas P. Jones, David McKeen, Alex. C. Ross, Neil McNeill, John McLean, Henry LeCrass, Samuel Brookman, John T. Moffatt, Blowers Archibald, Donald McNeill, Patrick Nevill, Patk O'Toole, Israel Slattery, Hector F. McDougall, Don McLellan, Jon Ross, John McGregor, Geo F. M. Forbes, Richard H. Brown, James McNeil, Charles Muggah, Francis Quinan, Alexander McKinnon, Rodk McLennan, Angus Campbell, Neil McDonald, Angus McDonald, Joseph McVarish, Thomas Fortune, Alex McAuley, Frederick N. Gisborne, Samuel J. Brookman, Murdoch McCodrum, Lawrence Laffin, Malcolm Ferguson, Hector McDonald, Michael McNeill, James Sullivan, John Grant, Michael McNeill, George McKay, Michael McGillivray, Alexander McKay, George Scott, James Gillies, Roderick McNeill, Ronald Gillis, Henry Lawlor, Joseph McPherson, Hugh McPhee, Andrew Nesbit, John McDonald, Duncan McEachern, Roderick McLean, Duncan Gillis, Wm McK McLeod, M.D., Michael A. McDonald, M.D., William H. Morley, Charles P. Moffatt, John H. McLeod, Angus McDonald, Ronald McDonald, James C. McDonald, Allan McDonald, Lawrence Connell, Murdoch McGregor, John McNeill, Stephen McDonald, John J. Campbell, Jno A. H. Rhindress, Murdoch Matheson, Alexander McDonald, Angus McDonald, Philip McDougall, Duncan M. Gillis.

COUNTY OF COLCHESTER—Fras R. Parker, Robt Fletcher, Eliakim Tupper 4th, Hon Sam Creelman, Isaac McCurdy, John King, Samuel Waugh, Benjamin Tupper, Wm McKim, Wm Faulkner, John Smith, GeoReading, John Irvine, John McKay, J. D. Putnam, Hugh Dunlap, Samuel Rettie, James N. Crowe, John Yuill, Richd Slade, Alex Ellis, Jas Flemming, Thomas S. Delancy, John M. Campbell, Joseph Fulton, Silas Clarke, James Crowe 7th, James McKay, Hugh Gunn, James A. Stevens, Robert Nelson, Ezra Layton, James K. Blair, Robt J. Pollock, William Gregor, Hugh Dickson, Daniel McLaughlin, John McGeorge, Robert L. Byers, Thomas B. Chisholm, John B. Dickie,

English and American Hernia Mountings in various patterns—A. M. BELL, Head of Beaufils Wharf, Halifax.

Bertrand Frere's Perfumes, at 239 Brunswick Street.

Women's, Misses' and Children's Strong Boots for Country wear, very low, at BORDHAM'S, 233 Argyle St.

Surgical Instruments and Appliances in great variety,

In variety, at H. H. FULLER & CO.'S.

William Ross, Robert Lewis, Alexander McLeod, George Johnston, James J. Hamilton, David Ramsay, Robert G. Rutherford, Robert Murray, Isaac Fulton, John Ryan, J. D. McCart, Robert C. Fulton, Isaac Flemming, James R. Henderson, William Fulton, George C. Taylor, James M. Creelman, Kenneth McLean, Harris Fulmore, Daniel McKenzie, James F. Blanchard, E. Tupper, jr, Saml G. W. Archibald, Philip Fulmore, James Maxwell, James E. Dickie, Abm N. Tupper, David McG. Johnston, Isaac Barnhill, Robert Putnam, John Wier, Eben Fales, Alexander B. Fletcher, Joseph C. Crowe, Thomas W. Crowe, R. N. B. McLellan, William Hill, John A. P. McLelan, William Blackwood, John Clark, Hugh Munro, John T. B. Henderson, Silas E. Black, Edward Hyslop, Donald M. Sutherland, Jotham Blair, George N. McLellan, Daniel Geddens, Charles Loughead, Robert Forbes, George Fulton, John McKay, James Norrie, David C. Slack, S. G. A. Morrison, Pat Hill, Harris Harrington, L. J. Crowe, Thomas McKay, Levi Davidson, Thomas J. G. Nelson, James Clark, John Miller, Wm Blair, John Porteous, John Lightbody, Ebenezer Beattie, James Kent, Robert Dill, William Lynch, John C. Archibald, Walter B. Hingley, Robt Grant, Amos Fountain, Andrew Y. Corbett, Robert Forman, Andrew K. Moore, John A. McCurdy, Thos Malcom, Lucius Dickson, Wm M. Hiltz, Alex A. McKimmie, C. W. Johnston, George Campbell, C. B. Archibald, Amos McCully, J. B. Fraser, Fred Meagher, James Miller, James Graham, Gilbert Sutherland, William McKenzie, James McCurdy, Alex McKay, William Creighton, James A. Cox, Hiram H. Eaton, John Dickey, B. F. Pearson, Joseph H. Morrison, Charles N. Cummings, George Marshall, George H. Bates, Robinson Thomson, Andrew O'B. Johnson, Frederick A. Lawrence.

COUNTY OF CUMBERLAND—Amos S. Blenkhorn, Jas Kirkpatrick, Henry Harrison, Robert K. Smith, Den Macnamara, William Pipes, Horatio N. Davidson, J. K. Elderkin, George Knowlton, David Purdy, Charles G. Donkin, James Fullerton, Moses Lowe, Hance Hunter, David Lawrence, Samuel Webb, Norman McLeod, William Baker, Robert McElman, Robert W. Salter, Martin Chapman, Cyrus Bent, Peter MacFarlane, Wm F. Cutten, Cyrus Black, Charles E. Ratchford, Douglas Pugsley, William Stewart, Alfred Black, Wm B. Brundage, Thomas T. Thomson, John Bragg, Robert Ward, Francis F. Hatfield, Nathaniel P. Huges, David Fullerton, John Davison, Michael K. Pugsley, Aaron Rockwell, Levi Borden, Thomas C. DeWolf, William Waugh, David Ross, Lemuel Bigney, Enoch Embree, Edwin Johnston, Charles Ward, Donald McKenzie, Gilbert Purdy, Thomas McKay, John Bigelow, Ephraim Howard, James Z. Bliss, David McElman, Thomas Lusby, William B. Handley, Arch Dickey, Charles Creed, M.D., Netis Chappel, Chas Lawrence, Thomas R. Black. Thomas Roach, J. Hiram Black, Rufus Black, Patrick Baird, William Moffatt, Saml Baird, John Atkinson, John Hewson, Wm McNab, Wm Scott, Fred A. Donkin, Luther Baker, W. D. Main, Benj Douglas, Don McKay, Jas S. Hickman, Chas McCabe, Alex M. Wills, Wm Smith, Embree Wood, Robt Christie, Thos Kirkpatrick, Amos Thomson, Zebud Mackay, Charles Bent, Law Hannan, Angus McGillivray, Joseph Harritt, Wm Greenfield, Charles J. Oulton, Alexander Dewar, Archibald Robertson, John Waugh, Matthew A. Logan, Samuel O'Donnell, Joshua Black, Angus McLeod, William Oxley, Charles Smith, Caleb Lewis, Geo Hill, C. Edwin Atkinson, Charles Hatfield, Jesse W. Fullerton, W. Y. King, John W. Boyd, Joshua Dewis, D. Dickinson, Henry

Women's, Misses' and Children's Strong Boots for Country wear, very low, at BORTHAM'S, 288 Argyle St.

Bertrand Frere's Perfumes, at 259 Brunswick Street.

PICKFORD & BLACK, Ship Brokers, Halifax, N. S.

Having Tools of every description at lowest prices,

Davis, Albert D Chapman, William Black, A. A. Stevens, R. Mitchell, Stephen Oxley, Rufus S. Purdy, Daniel Y. Holmes, George Scott, Gilbert Atkinson, John Sutherland, George Chapman, James Tait, Wm. J. Fales, William B. Hucstis, Isaac Brown, Isaac Purdy, Edward Betts, B. S. Seaman, Peter McDonald, Jas McCabe, John K. Morris, David Mitchell, David Atkinson, Peter McLean, A. B. Betts, Judah Borden, Charles Fisher, Rufus Ripley, Tillott Harrison, Thos Lowther, Thos Jennings, Jas G. H. Brown, Jas A. Elliott, Sam E. Freeman, A. G. Purdy, Amos Purdy, Robt Donkin, I. J. Hingley, J. B. Woodland, Rich Lowerison, Rufus Woods, Harding Carter, Thomas Rolston, J. M. Atkinson, Thompson J. Copp, George King, James Nolles, Job H. Seaman, Nelson Fillmore, H. McArthur, John W. Smith, Gilbert Seaman, Hesekiah King, Jesse Montross, Richard L. Black, John W. Schurman, George W. Forrest, George W. Gilroy, Robert Barclay, Sandford H. Purdy, Nathaniel B. Blair, Henry A. Johnston, William Hall, Robert Drummond, Bernard S. Peers, James E. Gilland, James R. Morris, Samuel W. Salter.

COUNTY OF DIGBY—*District of Digby*—Holland E. Payson, Edwd M. Marshall, Benj H. Ruggles, Lauchlan McKay, Sterns Jones, Mendal Crocker, George Henderson, David Rice, William F. Marshall, George B. Potter, John V. Purdy, Wm Aymar, Wm F. Potter, Edward Haines, Jesse Harris, Isaiah Thurber, Benjamin Van Blarcom, George Denton, John W. Powell, Samuel T. Bacon, Edward Potter, William Lent, Alexander D. Hoyt, John S. McNeil, Abner Morse, Israel Dunn, Hubbard Davis, William Denton, Charles Denton, William Hankinson, Thomas Osinger, Richard Saaderson, Robert K. Timpany, W. H. Taylor, John Welch, Charles R. Everett, Robert Reed, James H. Warehouse, George A. Purdy, Francis Hutchinson, David Cowan, James E. Delap, John Smith, John M. Smith, Edward Hogan, George Casseboom, James Lovitt, E. R. Oakes, Daniel Morton, William Warner, Edward Everett, Lemuel Saunders, Wesley Outhouse, R. S. Fitzrandolph, Collins Johnson, Eliakim E. Tupper, Joseph W. Denton, Stephen Westcott, Edwd C. Bowers, F. W. Ruggles, Chas Saunders, Ephraim Bacon, W. Nichol, W. H. Dahlgren, Edmund Burnham, E. E. Rice, Geo H. Dunbar, John Harlow, Lovekin Hilton, John Hood, Chas E. Gilleland, Jno R. Hunt, Wm Haines, Chas R. McDonald, John Holdsworth, John B. Letteny, Geo N. Budd, Wm B. Dakin, Nathaniel Westcott, Jas H. Hughes, Soloman S. Dakin, Whitfield Outhouse, Alpheus Marshall, Asa Porter, N. R. Westcott, N. E. Butler, Colin Campbell, Charles McC Campbell, James W. Eldridge, Abraham Lent, James Collins, Obed H. Glavin, Joseph D. Payson, John Mullen, Wallace Denton, George F. Stone. *District of Clare*—Jas Stuart, Bonaventure Ribicheau, Felix Deveau, Nicholas Deveau, Reuben Perry, Angel Blinn, John P. Thibedeau, John B. Melanson, Henry Goldfinch, Wm. Mullen, Maturin Robicheau, Urbine Doucette, Anselm M. Comeau, Luke Doucette, Louis Q. Bourque, Geo German, H. C. Sabean, Hilaire Melancon, W. H. Tedford, Stephen Arsenault, W. H. Sabean, Francis X. Vautour, Oliver Seneil, William Darbson, John Dunkley.

COUNTY OF GUYSBORO'—*Guysborough Dist*, Hon Robt M. Cutler, Jas B. Hadley, Wm Hart, Wm Moir, John Mahoney, Wm G. Scott, John A. Steel, John Ehler, Thomas Keating, Jessie Anderson, John Jamieson, Jos W. Hadley, Joathan Hartley, Jos David, Don Gunn, Colin Chisholm, J. A. Tory, William Hartshorne, Geo Scott, J. B.

Sleigh Bells always on hand in stock, in various patterns—A. E. KELL, Head of Barrett's Wharf, Halifax.

The Medical Hall, 259 Brunswick Street, is the place to buy your Drugs.

We invite intending purchasers to an examination of our Stock, at BORTHAM'S, 232 Argyle Street.

Physicians supplied with their entire requirements,

At H. H. FULLER & CO.'S, head of Power's Wharf.

Simpson, Styles Hart, Christopher Jost, Alfred W. Hart, Jno T. Sinclair, Jas E. Hart, David Scranton, Jas H. Feltmate, Alex McL. Hart, Thos O'Neil, Thos C. Cook, Wm Tory, Wm Webber, Jas S. Nickerson, Wm H. Wylde, Saml Aikens, Richd Bruce, William H. Chisholm, Valentine McDonald, James Fitzgerald, James Purcell, Herbert R. Cunningham, George B. Hadley, James Ferguson, John Matthews, Spencer H. Giffin, Thos F. Millward, Donald Kennedy, Hugh McNeil, Jas R. Atwater, Thos Condon, A. McLauchlin, Alex Ferguson, Solomon Cohoon, Charles Taylor, John W. Peart, Charles M. Francheville, Henry M. Jost, Wm L. Peart, Wm F. DeBarres, Jas H. Marshall, Abraham Cox, John McMillan, Jas H. Carr, John Chisholm, Thos Hadley, Donald Kennedy, Donald Chisholm, Arch Chisholm, William S. McKenzie, John F. Taylor, Stephen McMillan, William Wright, Jno Kennedy, Kinsman Sweet, David Hudson, Wm G. Scott, jr., Stephen McMullen, Peter Sinclair, Donald S. Ferguson, Charles W. Lundy, John W. Cunningham, Francis Marshall, William G. Simpson, Elias Cook, James H. Buckley, John McGuire, William S. Wylde, Patrick C. Cullen, J. D. Cahoon, J. J Sangster, John McG Cunningham, James W. Young, William G. Hadley *St. Mary's District*—Lauchlan McQuarrie, Danl Hattie, John Hattie, Samuel Archibald, Alex Cumminger, Samuel G. McKeen, Alex Fisher, Angus Cameron, John Sinclair, John Stewart, jr, Alex Sinclair, David R. McKeen, George M. J. Elliott, A. R. W. McKeen, White, Charles McIntosh, Joseph McLean, A. P McKenzie, John Cumminger, Donald McDonald, Hugh McDonald, Jas H. McDonald, Alex N. McDonald, John McDaniel, Donald Kennedy, Wm L. Pye, Jesse Cumminger, John McLean, Alex Fisher, James McCutcheon, William Pride, John Rude, Allan Rude, Alexander Mitchell, Walter Daniels, Thomas Smith, James Hemlaw, John A. Kirk, John Hewitt, Joseph Rude, Robert Kennedy, Donald Sinclair, Alex Sutherland, John Cruikshanks, Daniel W. Crockett, Robert Rood, Dun McDonald, Reuben McIntosh, John A. Stewart, Daniel Hattie, James A. Fraser, Geo W. Mattatall, Hugh Gordon, Alexander Anderson, Kenneth Kirk, William McKeen, James L. Hattie, Elisha Hawbolt, Hugh K. Sinclair, Charles D. Nichols, Donald Ross, John McNab, John Ballantyne, Duncan Cameron, jr, Allan McQuarrie, William L. Painter.

COUNTY OF HALIFAX.—James Thomson Custos, Andrew Shiels, Philip Letson, Patrick Power, John Thomas, Francis Munro, David Annand, Chas Hamilton, Jas Croucher, Hry A. Gladwin, Alex Stephen, Matthew Guild, Hon Jeremiah Northup, Wm H. Tidmarsh, Archibald McPhee, James L. Griffin, Robert Fox, John Geddes, David Archibald, Adam Deane, Ephraim Burgess, Wm E. Brine, Samuel R. Caldwell, George L. Chipman, Edm Ryan, George Garrison, David Thompson, Donald McLaren, Francis Layton, William Evans, Jos Kaye, Robert Romans, William Landels, John Carmichael, Henry Shellnut, John Nauffts, John A. Bell, Nat Russell, Jno Stairs, Wm J. Coleman, Wm Ackhurst, Jno Lingley, Joseph Thompson, William Compton, John E. Shatford, George Shiels, George Dauphiney, Jas E. Shatford, Francis Webber, Geo J. Richardson, Wesley Hays, P. Carteret Hill, William F. Knight, Ezekiel Sibley, Isaac Hopkins, John Woodill, Edward Johnson, Joseph Murphy, Chambers Blakeney, Benjamin C. Wilson, Jno Hays, David A. Nicholson, Andw Gray, Daniel Cronan, Thos E. Kenny, William Hare, Thos Walsh, John Doull, Matthew H. Richey, Benjamin W. Salter, Patrick Walsh, George J. Longard, George G.

BROWN & WEBB, Wholesale Druggists, Halifax.

We invite intending purchasers to an examination of our Stock, at ROBERTS', 232 Argyle Street.

The Medical Hall, 239 Brunswick Street, is the place to buy your Drugs.

PICKFORD & BLACK, Woodberry Cotton Duck.

Lubricating Oils, viz: Olive, Lard, West Virginia, &c.

Dustan, N. P. Christian, James Fraser, William Dunbar, Charles J. Gossip, M.D., James Croucher, Wellington Kent, James Kent, George S. Dickey, George Thomson, James Gardner, jr, William Hall, John H. Anderson, Thomas Maher, Edward Bowers, William Munro, Frederick N. Hubley, Don Archibald, Theodore Conrod, Malcolm McInnis, J. W. Lauric, Jas Butler, John Silver, Robert Bonk, W. P. West, D. Farrell, J. B. Duffus, John Artz, G. A. Leslie, J. M. Forrest, J. C. Ross, J. A. Shiers, Isaac McCurdy, Hugh W. Blackadar, John Taylor John D. Tupper, Thomas Walsh, William Taylor, John Flinn, John Davison, William Esson, Joseph Hamilton, Edward Smith, John Higgins, John S. Bryson, Peter Ross, John M. Inglis, John Kline, Andrew Drillio, James Laidlaw, James W. Turner, George J. Troop, Francis C. Elliott, R. W. Fraser, Pik Hayden, Thos Durney, Dal H. Pitts, Thos A. Parker, Saml Hutchinson, John K. McCurdy, Wm H. Cumminger, Jas Kerr, John Kirker, Saml Balcom, jr, Malcolm McFarlane, David Archibald, George W. Madill, John Lindsay, Alex Mitchell, John Y. Payzant, Hyacinth H. Fuller, John Ternan, M.D., James R. Graham, Norman Campbell, Benjamin Thomson, Norman Hayes, jr, Jacob P. Marryatt, John Thomas, jr, William Veith, Douglas M. Story, John Fraser, John James, W. D. Harrington, Robert Motton, M J. Power, D J. Smith, Peter Grant, William W. Wilson, John G. Bissett, James Farquharson, Samuel A. White, W. Henry Hart, Robert Taylor, Samuel Burris, Henry Cruikshanks, F. D. Corbett, William J. Lewis, Edgar Hill, Charles J. Wylde, John P. Frecker, Enos Baker, David Hunter, Wm Roche, jr, William B. Christian, George H. Madill, Peter Jack, Edw Morrison, John Duffus, Daniel Sullivan, David McPherson, W. C. Henley, C. J. Clarkson, Charles Fader, Alexander Forsyth, James H. Sellars, Richard T. Roome, James J. O'Brien, Andrew Belfontaine, Samuel J. Mason, William C. Moir, Thomas G. Power, George Wiswell, Bartholomew Walsh, Duncan Grant, David Ellis, William Goff, James Covey, Wesley Crooks, Maynard P. Richardson, Charles H. Whitman, John Gibbons, George B. Hubley, William W. Guston, William T. Kent, John LePiere, Archibald Stewart, John Sprott Stewart, Walter McCurdy, Charles Sprott, James Morcash, Andrew Mitchell, Walter Stoddart, George Jamieson, M.D., Samuel Thompson, John McDonald, George A. Niforth, Isaac Gaetz, jr, John F. McKenzie, William Hay, Thomas Connors, John D. Mackintosh, John Parker, Wm H. Pallister, George Rowlings, Samuel White, senior, Martin Walsh, Henry N. Paint, Benjamin A. Smith, Dennis DeLoughry, Andrew Tulloch, James O'Leary, John A. Sinclair, James G. Foster, John Barron, and the Mayor and Aldermen of Halifax for the city only.

COUNTY OF HANTS—*Western District*—Archibald Smith, Joseph Rickards, William Chambers, James Cochran, John Burgess, Isaac Lake, Jas Greno, Robt Allison, Bennet Smith, Michael B Salter, Isaiah Dimock, Shubael B. Parker, Thomas Sandford, James H. Higgins, John M. Macomber, Benjamin Marsters, James Reynolds, Benjamin DeW. Fraser, M.D., William Bennett, Shubael Dimock, Dennison Harvie, James Ross, Harris Martin, James F. Cochran, James Dennison, Thomas A. Smith, Charles J. Wilkins, Edward Dimock, Monson H. Goudge, Walter Hunter, John Jenkins, George DeWolf, John Smith, J. B. North, Wm Davison, Phares Constantine, George Armstrong, William Murphy, Wm Fish, Handley Starratt, Saml Mumford, Andrew Shaw, Thos Akins, Edwin Mumford, William B. Shaw, William Canavan, Nathan Wilcox, John Carmichael, William

Dental Materials and Instruments of every description.

Haying Tools—A. M. BELL, Head of Barrett's Wharf, Halifax.

Use the Oxford Cough Syrup. It never fails; sold at 230 Brunswick Street.

Ladies' Boots, all Styles and Prices, at BOREHAM'S, 232 Argyle Street.

At H. H. FULLER & CO.'S, head of Power's Wharf.

Beckman, John Stirling, James Poynts, Edw McLatchy, David Scott, William Curry, Alfred Thomas, Theophilus Cowen, William Harvie, Charles E. Young, William Bailey, William McKay, William Ingram, Thomas Armstrong, Ezekiel N. Masters, William H. Mosher, Henry Canavan, John Taylor, Daniel Mosher, Charles T. Cochran, John A. Vaughan, William S. Salter, Elias Payzant, H. P. Almon, Samuel Murphy, John Calder, John Mosher, Allen Haley, J. Albert Vaughan, Samuel Sweet, Mark Curry, John Lynch, John A. Harvie, Anthony S. Sandford, John W. Sangster, William Mosher, Noah Mosher, James Gass, William L. Chittick, James A. Thompson, Elias S. Dimock, Watson Dill. *Eastern District*, Francis Parker, David Frieze, John McDougall, Alexander Thompson, John S. Brennan, William H. Wallace, Jas Withrow, Wm McDougall, Geo Smith, Geo Densmore, Jno Dimock, Benj Blois, William C. Casey, Josiah Custance, Isaiah Smith, William Lawrence, Evan Urquhart, James McKenzie, Jas W. King, William Etter, Robt Faulkner, Stphn Harvie, Hugh McLearn, Andw Kirkpatrick, Jas Ellis, William Wardrop, George Ainslie, John McLearn, Harry B. Murphy, Wm Blake, A B Smith, Don McKay, Danl Blois, H H Blois, Sam Blois, John Sim, Jno T. Scott, John Urquhart, Wm H. Withrow, Geo P. Thompson, James Simpson, Robert Putnam, William Hamilton, John Brown, Alex Hill, Michl Terhune, Robt Parker, Jas Casey, Dnal Thompson, Thomas Woolaver, Thomas Hunter, Nelson Wier, Jacob Hourigar, Wm Walker, Walter Burton, Wm Hunter, Alex Dunbar, Angus Rose, David H. Crow, Arch Frame, Alfred Putnam, George Freize, Elias Payzant, Wm S. Dodge, Alex Hiltz, John McKenzie, Geo T. Smith, Wm Brennan, John Fenton, Andrew Pearson, John W. Morris, Charles H. Snide, Duncan McLean, John Graham, John Putnam, Osmond O'Brien, Richard Sterling.

COUNTY OF INVERNESS.—John McLeod, John McLellan, James G. McKeon, Donald McDonald, Hugh Campbell, Malcolm McDonald, Lauchlin McDougall, Donald Smith, Isaac McLeod, Samuel Campbell, Angus Beaton, Malcolm McKay, Alexander Chisholm, John Chisholm, John McDonald, Don McDonald, James McDonell, Donald McLellan, Rodk McNeil, Angus McEachern, John G. Crowdis, John Chisholm, John Wright, Edward McMillan, Richard Darcy, J. Duncan Cameron, Donald McIntosh, William McQuarry, Patrick Dowling, Archibald McPhail, J. Beaton, Malcolm McLeod, Hugh Cameron, M.D., Hugh McDonald, William Grant, Donald McDonald, Donald McDonald Jno McDonald, Jno McEachern, Don McDonald, Lauchlin Kennedy, Jacob S. Hart, A. McDonald, John McIntosh, Peter Smyth, jr., Hugh Gillies, William Dunbar, John McLennan, Malcolm McNeil, Peter Paint, Geo C. Lawrence, jr., Dun McDonnell, Don Chisholm, John McFarlane, Donald McMillan, Alex McEachran, Robert McDougall, Alexander McEachen, Neil McDonald, Jacob Ross, John Cameron, Murdoch Matthesou, Duncan Campbell, M.D., Murdoch A. Ross, Finlay Beaton, Donald A. McLellan, Alexander Campbell, Neil Gillies, Neil Campbell, Angus McCormick, Hugh McDonald, John McDougall, Thomas Burke, John McLellan, Allen McDonald, Arch Boyle, Angus Beaton, James Coady, Donald McLean, jr, Peter Grant, John McDonald, Angus McPhail, Joseph White, Neil McMillan, Wm McPherson, Allen McMillan, Neil McKay, Furquhar McRae, Donald McLeod, Angus Grant, Alex. McDonald, Arch McDougall, Allan McDonald, Alex McDonald, James Ross, Donald McFadyen, Donald Smyth, John McIsaac, Anselm Au'Coin, Leo Au'Coin, John

BROWN & WEBB'S Dental Depot, Hollis Street, Halifax.

Ladies' Boots, all Styles and Prices, at BORDHAM'S, 227 Argyle Street.

FAGERLUND & BLACK, Cotton and Twine, Wool.

H. H. FULLER & CO., Agents for

McKeon, Neil McMillan, Thomas Ethridge, Hugh Cameron, Murdoch Matheson, Ron Campbell, Thos Tomkins, Dan F. McLean, Wm McClough, Angus McDonald, Christopher Smyth, A. C. Thomson, A. K. McLean, M.D., John Murphy, Donald Chisholm, M.D., Joseph A. Ingraham, Alexander McLeod, John Murray, sr., Angus Gillies, A. H. Sutherland, James McDonald, Neil McAuley, Alexander McQueen, Malcolm Cameron, N. J. Brown, Neil McLean, Angus McMillan, John McMaster, Walter Lawrence, Daniel Ramsay, Murdoch McKinnon, Allan McIntosh, Hector McLean, Hector McKenzie, John H. Murphy, A. A. Taylor, Allan McDonald, Dougald McDonald, Alexander McDonald, John McKay, J. P. Lawson, Jno P. Tompkins, Jas Doyle, W. D. Smith, Mathew Doyle, John McDonald, Henry A. Forbes, Jas T. Lawrence, Joseph Comrie, Donald McMaster, John L. McLean, John G. McQuarrie, John Campbell, Peter McIntosh, R. Wilkins, Angus Kennedy, Albert Mitchell, Johnston Patterson, John McDonnell, D. D. McLellan, John P. McFarlane, Alexander McLellan, John McMillan, Angus McLauchlan.

COUNTY OF KINGS—Samuel Chipman, Richard Starr, John F. Hutchinson, Alexander Patterson, Fairfield Smith, Edw P. Borden, Arch Walker, John O. Pineo, Gideon Cogswell, James Eaton, Amos Shofield, Ebenezar Bigelow, Richard W. Ridston, James Griffin, Irad Benjamin, Russel Coldwell, Levi W. Eaton, Jacob Locklart, Winckworth Chipman, Abraham Newcomb, Zebulon Neily, Sydney Weltus, William A. Tupper, David Huntley, Jno W. Rusco, John W. Borden, Benj H. Calkin, John N. Bowles, John Kirkpatrick, Wm W. Patterson, Wm H. Lyons, William Rhodes, Thos A. Wilson, Levi C. Woodworth, James Bligh, Hiram Borden, Cyrus Johnston, William Davidson, Wm J. Wallace, Augustine A. Pineo, George F. Robinson, William Crane, James Leard, jr., John Porter, Joshua Reid, John M. Parker, Charles C. Hamilton, M.D., Edwin Parker, George Kinsman, Henry Lovett, James E Rockwell, Enoch A. Forsyth, Isaac Hamilton, George W. Fisher, John H. Clarke, Jacob M. Rusco, John A. Chipman, William B. Ward, Leonard Fitch, John H. Miner, Benjamin B. Woodworth, John P. Lyons, Benjamin P. Weaver, Edward C. Foster, George Dodge, George Marsters, John W. Barss, Charles Dickie, George Harvey, George N. Fuller, Obed Benjamin, David B. Newcomb, Henry White, John E. Ells, George Hamilton, Thomas Farnsworth, Andrew Dwight Dewolf, Richard D. West, William Bowles, Henry Pineo, Ansel T. Baker, Jos B. Davidson, Elisha Schofield, Leonard R. Ilsley, Jno Lamont, jr, Wm C. Bill, Handley C. Shaffner, Abram G. Marsters, Elinkim Tupper, Jno S. Newcomb, Henry L. Baker, Wm N. Newcomb, Amos Baxter, Jos R. Hea, D.C.L., Martin L. Cleaveland, George C. Pineo, Edward M. Margeson, Moses Brown, James Martin, James Doyle, John Tobin, John O. Morse, Edw Redmond, James P. Cunningham, Edwin Rand, Saml S. Robinson, Wm A. Porter, Geo L. Jess, Wm. H. Woodward, Wm S. West, Jas E. Rand, Leander Rand, Edw R. Bishop, Gideon Power, Oliver Woodworth, Thos H. Chute, Jor Bligh, Leander Eaton, D. Harris Newcomb, J. Leander Wickwire, Thos Tuzo, Jos Starratt, David E. Ross, Wm H. Skinner, Chas R. Northup, Edwin Harris, Jas S. Witter, Jno N. Coleman, D. Rupert Eaton, Jno W Margeson, L. DeV. Chipman, D. D. Davidson, Obadiah Newcomb, Jno S. Belcher, Jas T. Manning, John S. Woodworth, John Fullerton, Wm Smith, J. W. Taylor, Nathan W. Fisher, Wm J. Wallace, Edw Harris, Amos Black, Thomas Craig, Justus W. Warner, A. Stanley

Scythes, Grafter's Dee Mo Reaper and American Clipper—A. E. KELL, Head of Bonaparte Wharf, Halifax.

Christmas Presents at 236 Brunswick Street.

Men's and Boys' Shoes in great variety and very low priced, at BOSTOCK'S, 232 Argyle Street.

Soda Water Apparatus, all kinds, very cheap.

Robertson's Superior Mill and Circular Saws.

Fisher, Geo Munro, William Glen, W. H. Bent, James Patterson, John Faulkner, William H. Condon, Edward M. Jorden, Peres M. Brickens, Jonathan Rand, Fred Brown, Alexander Tupper, Patrick Fuller, Chas Taylor, Elias S. Graves, John Foster, John S. Welton, George E. Cox, J. W. Bigelow, Michl Lonergan, Obadiah H. Newcomb, Jehiel Davidson, J. L. Guttridge, Gideon E. Reid, John W. Hamilton, Jas S. Morse, Jas Rand, Enoch Parker, Benjamin Kinsman, John Loomer, Ebenezer Cox, Noble J. Lyons, Henry Shaw, James A. Cox, Charles Lamont, Henry Bill, Leonard Rockwell, Duncan D. C. Reid, R. W. Starr, R. M. Rand, Jos T. Jackson, Wallace Graves, J. Lovett Bishop, Gustavus E. Bishop, Albert D. Nicholls, Edward M. Beckwith, Henry E. Jefferson, Charles Illsley, Manning Chute, Isaiah S. Pineo, Albert Webster, John Best, Francis Lyons, Frederick W. Chipman, Samuel Baker, John A. Hall, Charles E. Eaton, John W. Fullerton, Reuben F. Reid, Alfred Whitman, Nathaniel P. Spurr, John Redden, Arthur McN Patterson, Stephen Taylor, T. R. Harris, Douglas Bent, Patrick Burns, J. Melbourne Marchant, Philip Brown, Ezekiel C. Banks, Theo G. Mack, E. Beckwith Bolser, John Strong.

COUNTY OF LUNENBURG—*District of Lunenburg*—Benj Zwicker, Charles L. H. Church, Henry Bailley, George W. Kaulback, Wm V. Andrews, Morton Wheelock, Lemuel M. Drew, Benj Rynard, Nicholas Wolff, Jos P. Miller, Benj W. C. Manning, Thos K. Cragg, James D. Selig, Lewis Knaut, Edw Morgan, William S. Drew, Robert Scott, J. Joseph Rudolf, George Barss, Edward Teel, Joseph Whitford, Nelson Chesley, J. M. Hoyt, Joseph Baker, George Wile, Simon Risser, Wm Turner, Robert Lindsay, James Starratt, Robert Dawson, John Smith, Joseph W. Lockhart, Lewis Anderson, James Lantz, James Dechman, Henry Alders, J. James Kock, Adam Feindel, Leonard Hebb, Reuben McFarlane, Samuel Ramey, Jas Faulkner, Henry Kedy, Robert West, Enos Teel, Adam E. Durland, William J. Dauphiney, Henry Porter, James Grinton, Joseph Ritsey, James H. Wentzel, Edward Langille, Nathaniel Strum, Wm Remby, Josiah W. Rudolf, James Wynock, Joseph T. Barss, James M. Metzler, Avard Foster, Levi Langille, William Himelman, Caleb Langille, Eli Ramey, Benj Dauphiney, Wm Faulkner, Jacob Pickles, D. B. Himmelman, Richard J. Jenkins, Danl Duncan, James H. Hilts, Abraham Hebb, Stephen Fink, John Burn, Thomas T. Keefler, Joseph H. Wade, John S. McKean, John Bailley, Abraham Zink, John Levi Oxner, Joseph R. Wyman, John F. Hilts, Henry E. Cook, Natt Wentzell, Albert Pearl, Stephen Langille, Jas Thompson, Jas McFarland, Gideon Langille, Joseph B. Worthylake, John Langille, Christian Vogler, John Dauphinee, Lewis Smith, James McKeen, John Teal, James Fisher, Edward Strum, Isaac Mader, Alex Tretheway, Obadiah Spinney, E. J. Manning, William Selig, Joseph Young, Nathaniel Hebb, James Langille, James W. Langille, J. P. Armstrong, J. D. Sperry, Obadiah Spinney, Samuel Smith, Wm S. Holden, Wm S. Drew, jr., Wm Llewellyn, Nicholas Oxner, Amos Hubley, William Cross, Augustus Rhynard, Peter G. Fraser, J. W. Nelson, Thomas Curll, Eli Hopps, Patrick McGuire, James E. Hunt, Edward Smith, James Keddy, Joseph Rudolph, jr, James Brown, James Hirtle, Albert Smith, Henry Wilson, Andrew Rodenhiser, James A. Curll, G. A. Corbin, Emanuel Hebb, Robert Will, Isaac Hirtle, Benjamin Snyder, Elkanah Lohnes, Joseph Roland, David Lantz, John Gaul, James J. Norwoods, G. Henry Windrow. *District of Chester*—George Ross, Geo Richardson, Wm Robinson, George K.

BROWN & WEBB, Manufacturers' Agents, Halifax.

Men's and Boys' Shoes in great variety and very low priced, at BOILEAU'S, 128 Argyle Street.

PICKLES & BLACK, Wine Grocers, Victoria.

Cotton Powder, a most effective Explosive.

Mills, Charles Lordley, Robert Smith, Henry D. Cleaveland, Casper Oxner, Wm Cleaveland, Thomas H. Mosher, Casper Oxner, William Shatford, James H. Coolen, R. D. Clarke, James Kizer, Charles E. Church, Edward Heckman, James Hennigar, David Publicover, Hiram Hennigar, George Cole, Silas Corkum, William Henneberry, George Redden, James E. Whitford, William Vaughan, William Butler, George E. DeWitt, M. D, Charles Smith, David Evans, Joseph Bezanson, Levi Oxner, John Coolen,

COUNTY OF PICTOU—*Hon* Jas Fraser, Robert Murray, Jno McKay, Geo McLeod, Dun McDonald, William Fraser, Adam McKenzie, Jas Primrose, Angus Sutherland, John Grant, Hugh McLeod, William Langill, James Grant, Robert Copeland, William Smith, Alexander McKay, C.R., Alexander Cameron, Roderick McKenzie, Alexander McKay, W.R., John Crerar, Robert Doull, Henry R. Narraway, Donald McDonald, C.J., George McKay, John Holmes, C.J., Andrew Hunter, John F. McDonald, Basil Bell, John H. Lane, Peter G. Campbell, Wm Ross, Jno Ross, James Fitzpatrick, Alexander Chisholm, Donald Fraser, James Wentworth, Duncan Robertson, Thomas Horn, James Holmes, John A. Dawson, Jas W. Carmichael, Alexander McHardy, John Dawson, John Mitchell, David Marshall, John McPhee, George W. Underwood, Robert Fraser, Andw Campbell, David Patterson, Alexander Grant, Alexander Thompson, Hector McLean, Dun McKay, Jas McRae, Richard Tanner, Danl McDonald, John R. Noonan, Mahew T. Smith, Don McKay, Alex McKay, Alex McDonald, M.R., Thomas Fraser, Jas Hudson, John McDonald, (Angus' son) John McDonald, (John's son), Don McLean, Wm McGillvray, Chas McKinnon, Chas McDougall, Wm Cameron, Charles McLellan, G. Campbell, J. Hislop, R. P. Grant, K. Ross, A. Fraser, Jesse Hoyt, Don McDonald, F.C., Jas Fraser, Daniel Grant, Maurice Power, Wm Brownrigg, Alex McLeod, Don Ross, William McDougall, Jno Cumming, Jas Cumming, Don D. McDonald, Robt McNeil, Allan McPhee, Donald Sutherland, Malcom McDonald, Michael C. Olding, Wm S. Fraser, John R. Fraser, Angus McMillan, Jno Falconer, Wm McLaren, A. J. Patterson, Jno Yorston, Thos Kennedy, Daniel Sutherland, Daniel Chisholm, Alex Matheson, Jas W. Jackson, Jas D. McGregor, James Kitchen, John Henry, David Tattrie, Samuel Archibald, John Gollan, David Millar, John McLeod, George Lawrie, Finlay Cameron, Thomas Grant, Robert McNaughton, Daniel Munro, Robert McLean, John Miller, James P. McLennan, C. Dwyer, Wm Campbell, Peter Brown, Duncan Wier, George Smith, Jno Fraser, Dav Huggin, Robt Bannerman, Jas Mitchell, Wm C. Olding, John D. Fraser, E. McLellan, John Oliver, James Stalker, Geo. J. Hamilton, John Johnson, John McDonald, Wm. Irving, Robert Dewar, Geo McConnell, Alex. McGillivray, John R. Davies, Kenneth Cameron, Samuel A. Foster, Jno McDonald, (Dal), John McKenzie, Jas Ross, John P. Lawson, Robert S. McCurdy, John Fraser, Robert Campbell, Alexander Sutherland, A. M. Fraser, John Denoon, Charles McKinnon, Alex N. Gunn, Robert Campbell, Norman Gunn, Jno D. Cameron, Dav Conners, Francis McKenzie, Jno D. McDonald, Neil Fraser, James Keith, Richard Fraser, David Cultn, William McLean, David J. Meikle, Roderick McDougall, James Fraser, James Roy, jr., John T. Oliver, Daniel McLean, Robert Simpson, George Hattie, David Ferguson, William G. Crerar, Allan A. Ferguson, Joseph A. Gordon, David Fullerton, Daniel McDonald, Angus McDonald, Charles Wilson, William Ross, John Pringle, James Little, John

Scythe Stones, American and Canadian—A. M. BELL, Head of Bennett's Wharf.

Christmas Cards, &c., at BUCKLEY'S, 260 Brunswick Street.

Boots and Shoes, a large variety to select from, at BOREHAM'S, 232 Argyle Street.

Photographic Chemicals and Photographers' Supplies,

H. H. FULLER & CO., Agents.

McKenzie, Murdoch McKenzie, Allan McQuarrie, William McIntosh, Simon Chisholm, Alexander J. McKay, George Sutherland, David McKay, Alexander McKay, Robert McCoull, Charles H. Munro, Angus Davies, Colin Fraser, Hugh Fraser, Robert McLeod, Robert Dunbar, senior, Thomas Blenkinsop, Donald Grant, Angus McQueen, Peter Campbell, Alexander Fraser, Archibald McKay, John Murray, John Munro, James Wilson, Kenneth McKenzie, John Greener, Alexander McBean, Samuel Fraser, Thomas McDonald, Hugh Fraser, Hugh Gray, John McQuarrie, J. Warner Burt, William McLeod, Duncan G. McDonald, Angus McDonald, George Campbell, James Grant, Thomas B. Smith, Duncan McIntosh, Josiah Edgar Jones, M.D., John McDougall, Malcom Fraser, William A. Moore, William B. Henderson, Evan Cameron, Alex McPherson, Daniel McLeod, James Willis, George Campbell, Daniel McGregor.

COUNTY OF QUEENS—Richr Carder, Wm McGill, George McLeod, Eldred Cohoon, Robert Dolliver, Sylvanus Morton, Israel Hendry, George S. Parker, Charles Allison, jr., Enoch Steadman, John H. Mulhall, Edward McLeod, Samuel T. N. Sellon, Stephen C. Tupper, John R. Hall, Edward P Freeman, Jos H. Cook, Elk Morton, Jabez F. Park, Bart F. Tupper, Joseph Chandler, Asa Morine, Edward C. Seely, Nath Tupper, Lewis A. Sponagle, Stew F. Gardener, Simeon F. Hunt, George A. Fisher, William Hendry, Eldred H. Barnaby, Richard Knowles, Donald Campbell, Hugh Houston, Joseph Innes, Wm Cowie, Joseph M. Freeman, Patk Flynn, Joshua N. Freeman, Richard H. Telfer, John Lacey, Milton Douglass, John McGinty, jr., Henry W. Hocker, Spencer Cohoon, Charles E. Morton, Joseph Ford, Wm H. Freeman, Stephen Smith, P. Armstrong, Jos B. Harlow, Lewis Minard, Theodosius Ford, Uriah Johnston, A. M. Hemeon, Geo W. Barss, Martin McNutt, Vincent Dexter, I. Newton Mack, James Croft, James Purdy, Caleb Cole, Gilbert S. Mack, Thos. M. Dunphy, Simeon F. Brown, Jno Bagly, jr., Wm Wentzell, Jno Edgar, Jno H. Dunlap, Nathan Ellis, John Paysant, senr., Robert Robertson, Nelson McLeod, Chas Cushing, Jno W. Cobb, Jabez Coop, David Sheriff, Jas E. Daley, Jas Carder, Thos Day, Joseph B. Freeman, Alden Waterman, Jacob Waterman, Elisha P. Christopher, John Fitzgerald, William Reed, David McNutt, Chas Cameron, Jason M. Mack, Edward H. Freeman, George L. Wolf, William A. Kenney, George T. Moore, Edwin C. Parker, Lewis Robertson, Edward McPherson, Edward H. Freeman, Simon Freeman, senior, Ira P. Freeman, Stewart Hunt, Benjamin L. Telfair, John Hardy, Zebulon Murray, Henry A. Mouzar, Bejiah B. McPherson.

COUNTY OF RICHMOND—John R. Smith, senr., Jno Morrison, John Matheson, Alex Murchison, Anthy Oliver, Ken McLeod, Chas Boudrot, Edward Ganton, E. P. Flynn, Robert McKenzie, Robert Hill, William Brymer, Patrick Maubourgette, Maurice J. Kavanagh, Ken Morrison, Simon Landry, Jeff Boudrot, John Frahill, Daniel O'C. Madden, Peter Bosdet, John H. Rindress, Amie Martell, Isaac LeVesconte, James Smith, David Gruchy, William LeVesconte, Angus McLeod, Henry C. Fixot, M.D., Donald N. Shaw, Henry Carre, Jas Johnston, Andrew Belfontaine, John McDonald, Louis Boudrot, William Urquhart, George H. Bissett, Hyacinth Martell, William G. Ballam, Hector Murchison, Donald McKay, Isidore LeBlanc, Henry Richard, Arch Johnston, John R. Smith, jr., Andrew McDonald, Angus McNeil, James Hearn, Charles King, Max Forrest, David McNamara, jr, Peter Gruchy, John Keefe,

Boots and Shoes, a large variety to select from, at BOREHAM'S, 232 Argyle Street.

FULFORD & BLACK, Bolt Rope, Manilla and Hemp.

Christmas Cards, &c., at BUCKLEY'S, 200 Barrington Street.

BROWN & WEBB, Wholesale Druggists, Halifax.

Everything in the Hardware line.

Albert B. Hooper, Angus McKinnon, Neil Stewart, Joseph Matheson, Robert G Proctor, Simon Terrio, James Phelan, Sebastian Vigneau, jr., D. McRae, R. G. Morrison, Wm Chisholm, Hector McKinnon, Walter Murray, George M. Jean, Remi Benoit, Felix Forest, Charles Lenoir, Angus McNeil, Paul Leblanc, George Clough, Joseph Bissett, Sylvester Boudrot, Edward Proctor, Charles Grant, Alex McIntosh, Murdoch McRae, Alexander McCuish, Alex T. Matheson, Simon P. LeBlanc, Jno Morrison, Emile Mouchet, Casimer Robert, M.D., David Walker, William R. Morrison, Allan J. McNeill, Felix Marmand, James LeBlanc, Malcolm J. T. McNeil, John McNeill, William Malcolm, Daniel Burns, John D. Matheson, Edward LeBlanc, James Campbell, Michael McNeil, Henry S. Donovan, Constant Terrio, John F. McLeod, James L. Gerrior, Roderick Fergusson, Alfred E. Lenoir, Farquhar McPherson, Wallace Preghent, Dougald R. Boyle, John H. Gruchy, Michael Doyle, Frederick E. Carr, Peter W. Gruchy, Laughlan Cameron.

COUNTY OF SHELBURNE—Robert Currie, William J. Bell, William T. Kelly, James T. Holden, David Eisenhauer, John M. Dall, Joseph Walters, William Herkins, John G. W. Dall, John Purney, Hugh McAlpine, William Dunlop, jr., Jacob Locke, Austin Locke, James Bower, Robert G. Irwin, John A. McGowans, George Cox, Elisha W. Perry, Robert W. Freeman, John Bowers, Henry S. Sutherland, John Mathews, Thomas Muir, R. R. Thomson, Edward Capstick, Simeon Harding, James McAlpine, Robert H. Boleman, Reuben Harlow, Amos Hagan, Abram C. Ross, Eleazar Crowell, John W. Shand, James F. Swaine, James R. King, James Snow, sr., John Nickerson, James L. Swaine. *Barrington District*—William Cunningham, James C. Smith, Josiah Snow, Henry Chute, Bartlett Covill, Thomas L. Banks, Thomas Coffin, Thomas W. Wilson, William B. Smith, Hemeon Kenny, Vincent Nickerson, Michael Wrayton, Daniel Sargent, A. C. Avard Doane, William A. Snow, Martin Thomas, Tho's Watson, John B. Lawrence, David Daley, Francis W. Homer, Robert Sutherland, William H. Coffin, John C. Cunningham, Andrew L. Swim, George Wilson, John O. Crowell, Isaac Raines, John K. Knowles, Joseph Watt.

COUNTY OF VICTORIA—William Jones, Charles J. Campbell, Alexander Taylor, Alexander Munro, Joseph Hartt, Angus Buchannan, John W. Burke, Alexander McKay, Lewis Bown, Alexander Cameron, Angus McLeod, John McLeod, John McDonald, John S. McNeil, John G. McKinnon, Don McLean, Jno McLennan, Charles Campbell, Malcom McLean, Lauchlan McDonald, Donald Morrison, Rupert G. Zwicker, Hector Campbell, Jessee Roper, Wm McLean, Kenneth McKenzie, Edward McLeod, Murdoch McKenzie, Kenneth McDonald, Angus McAulay, Neil McAskill, John McLeod, Neil Morrison, Kenneth Buchannan, Luther McLeod, John McKinnon, Duncan Morrison, A. B. Morrison, Angus Cameron, A. J. MacIver, Daniel McLeod, George Ingraham, John McRae, Hector McNeil, Alexander McDonald, William Kidston, jr., Lauchlan McFadyan, Angus McIvor, Rhoderick McRae, Samuel C. Campbell, Donald McLean, Donald McQuarry, John A. Fraser, Donald McRae, Alexander Ferguson, Alexander S. McDonald, Henry Foyle, Donald Gillis, J. C. Boyd, Edward P. McNeil, Duncan McAskill, Murdoch McKenzie, Donald McKay, Philip Fraser, Donald J. McRae, Hugh McAskill, Malcolm McLeod, Duncan McRae, Donald McLean, John Morrison, Pryor Hull, Charles Hart, David McCurdy, Charles McDonald, Charles L. Campbell, Peter McLeod,

BROWN & WEBB, Patent Medicine Agents, Halifax.

A. M. ELL—Hardware, Head of Brunswick Street, Halifax.

The Oxford Bitters, the Great Tonic and Blood Purifier, at 239 Brunswick Street.

A real good Prunella Boot for Ladies, only $1 Cents per pair, at BORTHARS, 232 Argyle Street.

At H. H. FULLER & CO.'S, at lowest prices.

Donald McKenzie, Charles McRae, Leonard McLeod, Colin Munro, Duncan Kerr, Donald Walker, K. H. McKenzie, Robert D. Campbell, Joseph Heelan, Ronald McDonald, Donald McLeod, Duncan McLeod, Angus McDonald, John Munro, Nathan Nunn, James McKinnon, Alex'r McDonald, D. F. McRae, Allan McMillan, Angus McKenzie, Duncan McDonald, J. H. Cahoon, Daniel Livingston, Peter S. McLean, Philip McDonald, Thomas S. Maclean, Lauchlan G. Campbell, John A. McDonald, Donald J. McLeod, Donald McDonald, John Campbell, Mich'l McLean, Donald McLean, Alexander McDonald, John T. Bethune, M.D.

COUNTY OF YARMOUTH—*Township of Yarmouth:* Leon Weston, Benjamin Rogers, Thomas D. Chipman, Nathan Hilton, William Burrill, Robt Brown, J. Crawley, Ansel Robbins, Nelson Corning, Nathan Crosby, Benj P. Crosby, Geo Crosby, John Raynard, Geo S. Brown, Samuel Flint, Nehemiah K. Clements, Jacob Hatfield, Nathan Moses, Chas Telford, Chas Steel, Saml Crosby, Rich T. Crosby, John Randall, John A. Hatfield, Steph Patten, J. Wentworth Moody, Alden Ellis, Chas E. Brown, William Haley, Jacob Landers, Freeman Dennis, Philip Hilton, Samuel M. Ryerson, Nathaniel Lewis, James Sterritt, William V. Brown, Chandler Robbins, Samuel Hamilton, Byron P. Ladd, George H. Jenkins, Thomas B. Crosby, Thomas M. Lewis, Rob't K. Rose, Nathaniel Hogg, Charles Cahan, jr., W. H. Moody, William D. Lovitt, George R. Doty, William Law, Nathaniel Churchill, Amos Hilton, Ira Porter, Daniel McLaughlin, Joseph R. Kinney, Ansley Porter, David Crosby, Nathan B. Lewis, William S. Porter, William Burrill, jr., Ezekiel E. Ring, John Murphy, Samuel J. Hatfield, George R. Smith, James Durkee, James J. Lovitt, James Crosby, Harris H. Crosby, James F. Scott, William H. Cook, Abram Thurston, Francis G. Cook, Edward S. Williams. *District of Argyle:* Israel Harding, Robert S. Eakins, James M. Lent, Matt Jeffery, Peter S. D'Entremont, John Bourque, Michael Surette, W. D'Entremont, Obed W. Slocomb, Cyril Babine, Jeremiah Sims, Louis B. D'Entremont, Stillman Larkin, Enos Gardner, James Doucett, Simeon Gardner, Gervais D'Entremont, Louis B. D'Entremont, Peter Surette, John Gavel, Jacob Flint, Edward S. Perry, Anselm O. Porter, Hilaire V. Porter, Dennis Surette, Louis A. D'Entremont, Caleb Spinney, J. Harvey McLarren, Albert Gayton, Lemuel Hamilton, John Goodwin, jr., James Amero, Leon V. Amero, Job S. Blauvelt, John Carland, Jeremiah Murphy, Melford Sims, Caleb Cook, J. Ingram Brand, William H. Gavell, Monde White, David L. Porter, Monde LeBlanc, J. B. LeBlanc.

Commissioners for giving relief to Insolvent Debtors and for taking affidavits to hold to Bail.

COUNTY OF ANNAPOLIS—Geo R. Grassie, I. W. Ruggles, Joseph Wheelock, James Gray, William Y. Foster, Chas M. Forbes, John Mills, John Fleet, Robert Mills, Edward Barteau, T. W. Chesley, Thos C. Wheelock, Albert Beals, L. S. Morse, William Reardon, Thomas A. Gavaza, Richardson Harris, A. W. Corbett, Harris Von Blarcom, Richard J. Uniacke, J. G. H. Parker, William Chipman, Samuel MacCormack, Albert Morse, Samuel H. Gray, Edwin Ruggles, John B. Wills, Timothy C. Bohaker, William Carleton, James Wheelock.

Full Line and Large Stock of all popular proprietary Articles.

A real good Prunella Boot for Ladies, only $1 Cents per pair, at ROBERTS', 232 Argyle Street.

The Oxford Ribbon, the Great Tonic and Blood Purifier, at 199 Brunswick Street.

FERGUSON & BLACK, Queen, Dey, Fitch.

"Brandreth's" White and Colored Paints,

Co. of Antigonish—William R. Cunningham, William J. Beck, Richard J. Forristall, Thomas M. King, Edward Corbett, Alexander McInnis, Archibald A. McGillivray.

Co. of Cape Breton—C. E. Leonard, Henry Davenport, William Cammell, John A. Moore, L. Robertson, John McLean, John Fergusson, John Forbes, Chas J. Clark, Hugh McLeod, Joseph McVarish, Blowers Archibald, Colin Chisholm, L. E. Tremain.

Co. of Colchester—James F. Blanchard, Jas. K. Blair, William McKim, Wm A. Fulmore, John King, Geo Reading, Elliakim Tupper, jr., B. F. Pearson, John Millar, Alexander C. Patterson, Norman J. Layton.

Co. of Cumberland—Charles D. Roach, C. G. Donkin, William H. Rogers, Charles B. Dewolf, Donald McKay, C. E. Hutchford, Amos S. Blenkhorn, Cyrus Bent, J. Z. Bliss, Job Seaman, Wm Oxley, Amos Purdy, W. Y. King, Arthur Davidson, Angus McLeod, Thompson J. Copp, Collingwood Pugsley, Angus McGillivray, William Smith, John M. Townshend William J. Moffatt, Charles R. Smith, Alexander M. Wills, J. William Cove, M.D., Nathan B. Morris, William M. Fullerton, Arthur R. Dickey, Harding Carter, William Moffatt.

Co. of Digby—Chas Budd, Edward M Marshall, Louis G. Bourque, Basil A. Robichau, Holland E Payson, Colin Campbell, sr., William B Stewart, B. H. Ruggles, Edward Hogan, A. M. Comeau, Bonaventure Robichean, W. H. Taylor, George Henderson, John V. Purdy, Charles H. Denton, John Holdsworth, Francis Hutchinson. Charles Campbell, Calvin Raymond.

Co. of Guysboro'—William G Scott, John Mahoney, Jas B. Hadley, Wm Hart, Christopher Jost, P. C. Cullen, Edward I. Cunningham, James E. Hart, Solomon Cahoon, John McMillan, James A. Tory, William Hartshorne, Thomas Condon. *St. Mary's Dist*—Hugh McDonald, William A. McKeen, Alex N. McDonald, John W. McKeen, W. D. R. Cameron, Daniel Hattie, James A. Fraser, Allan McQuarrie.

Co. of Halifax—Henry C. D. Twining, Andrew Shiels, Joseph Kaye, Charles M. Nutting, Benjamin G. Gray, Napean Clarke, Peter H. LeNoir, Wm. Twining, M. I. Wilkins, Chas. Taylor, Wallace Graham, Wm F McCoy, John D. Tupper, John H. Anderson, Isaac J. Wylde, Alex Stephen, John Erwin, jr., Geo A. Allison, J. H. Frith, Wm R. Foster, J. W. Langley, Lewis W. DesBarres, William Munro, J. Harvey Frith, Byron A. Weston, Thomas Ritchie, John M. Chisholm, Charles H Tupper, Robert Sedgewick, Charles Sydney Harrington, John T. Bulmer, James M. Oxley, Walter S. Doull, George H. Fielding, Frederick P. Outram, Jonathan Parsons, William Condon, Peter R. Clarke, J. W. Kelly Johnston.

Co. of Hants—John O. King, David Friese, Jas Poynts, Isaac Carver, M. H. Goudge, George H. King, J. W. Ouseley, Isaac Hamilton, Rev. H. P. Almon.

Co. of Inverness—Lauchlan McDougall, James McDonnell, Angus McDonnell, William Grant, William McPherson, Duncan Campbell, M.D., Donald McDonald, Angus Grant, A. A. Taylor, James T. Lawrence, John McKay, John McIntosh, M.D.

Co. of Kings—John F Hutchinson, Richard Starr, William Crane, Benjamin H. Calkin, Winckworth Chipman, Wm Eaton, Geo

BROWN & WEBB, Wholesale Druggists, Halifax.

A. M. FELL, offers Cheap for Cash—Head of Barrack's Wharf.

The Compound Hoods, for the Backbay's Rose Glycerine Lotion.

Children's Boots and Shoes, best assortment in the City, at BARNHAM, 141 Argyle Street.

For sale by H. H. FULLER & CO., head of Power's Wharf.

Hamilton, Geo F. Robinson, Geo Dodge, Levi W. Eaton, Joseph Benjamin Davison, John H. Dennison, Edward A. Pyke, John Hamilton, Stephen Read, E. Sidney Crawley, John P. Chipman, Wentworth R. Roscoe, John W. Wallace, George Munro.

Co. of Lunenburg—Daniel Dimock, James Dowling, Robert Scott, James Deckman, James D. Selig, Benjamin Dauphinee, Lewis Smith, W. M. B. Lawson, William J. Dauphine.

Co. of Pictou—*Hon* James Fraser, Robert Murray, D. Hockin, James Primrose, William Gordon, Robert Duull, Henry R. Narraway, Don Robertson, Roak McKenzie, David Matheson, Geo W. Underwood, Wm. W. Wenule, John Gollan, Hugh J. Cameron, David Marshall, John D. McDonald, A. M. Fraser, Richard Tanner, Robert Willis, James Roy.

Co. of Queens—John Edgar, James Collie, Wm. Ford, Matt Drew, jr., William Anderson, Patrick Flynn, Thomas M. Dunphy.

Co. of Richmond—William Crichton, John R. Smith, Daniel O'C. Madden, Isaac LeVesconte, John Freshil, John Matheson, E. P. Flynn, John H. Rhindress, David Grouchy, Angus McNeil, George H. Bissett, John Morrison, Peter Grouchy, William R. Cutler, David A. Hearn.

Co. of Shubenacadie—Josiah Coffin, Robert Currie, Josiah Snow, Gabriel Robertson, J. C. Smith, Wm J. Bell, R. G. Irwin, Jacob Locke, James P. Johnston, George A. Cox, John B. Lawrence, Frank C. Blanchard, Thomas W. Wilson, John K. Knowles, Bartlett G. Covill.

Co. of Victoria—Alex Taylor, Joseph Hart, Donald Morrison, Wm Jones, Donald McLean, Alex Taylor, jr., D. McDonald, John Burke, John L. Bethune, M.D., John H. Colquhoun.

Co. of Yarmouth—John Bourque, Enos Gardner, J. W. H. Rowley, Jas M. Lent, Thomas B. Flint, Nathan Hilton, Thomas B. Crosby, George Bingay, J. W. H. Rowley.

DOMINION OFFICERS.

FINANCIAL DEPARTMENT—NOVA SCOTIA BRANCH.

Includes Audit Office, Assistant Receiver General's Office, and Savings' Bank.

Auditor's Office.—*Auditor*, Sydenham Howe. *Accountant*, Robert Stather. *Clerk*, J. P. Dillon

Assistant Receiver General's Office.—*Assistant Receiver General*, J. R. Wallace. *Accountant*, Lewis Parker. *Messenger*, Mich Austin.

Savings' Bank.—*Manager*, J. R. Wallace. *Accountant*, A. C. Johnstone. *Teller*, J. H. Balcom. *Clerk*, G. W. Power.

Homœopathic Medicines, Cases, Books, etc.

Inquiries for Prices will receive every attention,

AGENCIES OF DOMINION SAVINGS' BANK.

Acadian Mines, George Romans.
Amherst, C. E. Ratchford.
Antigonish, H. P. Hill.
Annapolis, H. VanBlarcom.
Arichat, W. G. Ballam.
Baddeck, Alex. Cameron.
Barrington, F. W. Homer.
Bridgewater, Thomas Whitford.
Digby, Botsford Veits.
Guysboro, Christopher Jost.
Kentville, W. M. Caruthers.
Little Glace Bay, S. MacDonald.
Liverpool, A. J. Campbell.
Lunenburg, Mrs. A. M. Rudolph.
Maitland, L. B. Cochran.
Parrsboro, A. S. Townshend.
Port Hood, E. D. Troinain.
Pictou, Alex. McPhail.
Sherbrooke, Thos. Campbell.
Shelburne, W. W. Atwood.
Sydney, Robert Martin.
Truro, John F. Crow.
Weymouth, C. D. Jones.
Windsor, Ed. O'Brien.
Yarmouth, A. J. Hood.

PENITENTIARY—*Warden*, ($1,400) John Flinn. *Medical Attendant*, ($500) Rufus S. Black, M.D. *Chaplains*, ($400 each) Rev Alex Romans, Rev T. J. Daly. *Chief Officer*, ($600) Charles Ross.

IMMIGRATION OFFICE—*Agent*, Edwin Clay, Halifax.

INSPECTOR OF STEAMERS FOR NOVA SCOTIA AND NEW BRUNSWICK—W. M. Smith, St. John, N. B.

ARBITRATORS—James Cowan, Isidore Hurteau, William Compton, William Taylor.

OFFICIAL ASSIGNEES UNDER INSOLVENCY ACT.

Annapolis, R. J. Uniacke.
Antigonish, A. McGillivary.
Cape Breton, C. W. Hill.
" Wm. Routledge.
Colchester, Jas. K. Blair.
Cumberland, H. W. Baker.
Digby, G. Henderson.
Guysborough, W. Hartshorne.
Kings, E. Cogswell.
Inverness, James G. McKeen.
Halifax, W. H. Creighton.
" H. H. Bligh.
Hants, Thos Aylward.
Lunenburg, Henry Jost.
Pictou, W. W. Glennie.
" George Lyall.
Queens, W. Ford.
Richmond, J. H. Rhindres.
Shelburne, Charles Hood.
Sherbrooke, W. H. McDaniel.
Victoria, Duncan McDonald.
Yarmouth, S. B. Murray.

PORT OF HALIFAX—*Inspecting Physician*, ($1,000) W. N. Wickwire, M. D. *Assistant Physician*, ($400) James Pitts, M. D. *Port Warden*, Capt David Hunter. *Harbour Master*, Capt Elijha Wood. *Shipping Master*, Asahel B. Bligh.

PORT OF PICTOU—*Harbour Commissioners*, Hon. Robert P. Grant, Joseph Gordon, James D. McGregor, Thos. Fraser. *Pilotage Authority*, Hon. Robert P. Grant, Joseph Gordon, James D. McGregor, Alexander J. Patterson, Captain Daniel McDonald. *Harbour Master*, John Gunn.

PORT OF SYDNEY—*Port Physician*, A. D. McGillivray, M. D. *Harbour Master*, Arthur H. Bourinot. *Shipping Master*, Robert R. Ingraham.

PORT WARDEN at Port Hawkesbury, Daniel Hennessy.
" " at Port Mulgrave, George B. Hadley.

Perfectly Pure Ground Spices, for 50 years a specialty,

A. M. BELL, Agent for Jos. Warner & Son's Celebrated Fish Hooks—Head of Bennett's Wharf.

The best Quinine Wine, at BUCKLEY'S, 239 Brunswick Street.

We refund money if goods do not suit, at BOREHAM'S, 233 Argyle Street.

H. H. FULLER & CO., head of Power's Wharf,

POST OFFICE DEPARTMENT, CANADA.

NOVA SCOTIA POSTAL DIVISION.

Post Office Inspector, ($2,200) Charles J. Macdonald. *Asst. P. O. Inspector*, ($1,300) J. D. Story. *Clerks, Inspector's Office*, T. Southall, Douglas Stewart, Thomas E. Davison, S. J. R. Sircom. *Resident Office Keeper and Messenger*, R. R. McMillan.

Railway Mail Service.

Clerks, E. A. Bent, Alfred Brown, Frank P. Bent, J. McN. Gabriel, R. Davison, J. W. H. Cameron, J. McNeill, W. Crowly.

Halifax Post Office.

Post Master, ($2,400) H. W. Blackadar. *Assistant Postmaster*, ($1,200) F. V. Tremaine. *Clerks*, Thos. W. DeWolfe, Arthur H. Cunningham, Wm. H. Chamberlain, T. G. Creighton, T. W. Casey, Joseph O'Brien, John O'Toole, W. V. Smith, David O'Brien, Patk. Mulcahy, C. D. Fraser, C. M. R. Lownds, L. W. Travis, F. J. Power, William Parker, Edward Delaney, Chris. Woods, Jas. A. Mansfield, A. C. Crowe. *Temporary Clerk*, W. H. Walker. *Newspaper Sorter*, John Wood. *Letter Carriers*, S. Saunders, (Superintendent); J. Fitzgerald, John Wilson, Edw. Carroll, H. G. Laurilliard, J. Mahar, J. O'Malley, P. Mullaney, Robt. Myers. *Box Collectors*, J. J. Mulcahy, John Hosterman. *Messenger*, D. Silverthorne

MAILS.	CLOSE.	ARRIVE.
Northern—(By Intercolonial Railway.)		
Counties of Cumberland and Colchester, and Eastern Hants; and places in Halifax along the line of Intercolonial Railway	Daily, Sundays ex.	Daily, Sundays ex.
Truro, Amherst, Shubenacadie and Bedford	Semi-daily Sun. ex.	Semi-daily, Sun. ex.
Musquodoboit, *via* Shubenacadie	Tues., Thurs., Sat.	Mon., Wed., Fri.
Eastern—(By Pictou Branch.)		
Counties of Pictou, Antigonish, and Guysboro'; and Island of Cape Breton	Daily, Sundays ex.	Daily, Sundays ex.
Pictou (town) and New Glasgow	Semi-daily, Sun. ex.	Semi-daily, Sun. ex.
Eastern Shore—(by Coach.)		
Musquodoboit Harbor, Tangier, Sheet Harbor, Marie Joseph, &c.	Mon., Wed., Fri.	Tues., Thurs., Sat.
Western—(By W. & A. Railway.)		
Counties of Yarmouth, Digby Annapolis, and Kings, and Western Hants	Daily, Sundays ex.	Daily, Sundays ex.
Ellershouse and Windsor	Semi-daily, Sun. ex.	Semi-daily. Sun. ex.
Hantsport, Wolfville and Kentville	Semi-daily, Tuesday, Thurs. & Sat. D'ly, Mon. Wed. & Fri.	Semi-daily, Monday, Wed. & Fri. Daily, Tues. Thurs. & Sat.
Western Shore—(By Coach.)		
Counties of Lunenburg, Queens, and Shelburne, and settlements at head of N. W. Arm and St. Margaret's Bay (Co. of Halifax)	Daily, Sundays ex.	Daily, Sundays ex.

Of Avery, Brown & Co., now BROWN & WEBB, Halifax.

We refund money if goods do not suit, at BOREHAM'S, 233 Argyle Street.

The best Quinine Wine, at BUCKLEY'S, 239 Brunswick Street.

PICKFORD & BLACK, H Upper Water Street, Halifax, N. S.

Cotton Powder combines perfect safety with great power.

MAILS.	CLOSES.	ARRIVE.
New Brunswick	Semi-daily, 8am. ex.	Daily, Sundays ex.
Ontario, Quebec, Manitoba and British Columbia	Daily, Sundays ex.	Daily, Sundays ex.
Magdalen Islands via Pictou	Weekly until close of navigation.	Weekly until close of navigation.
P. E. Island via Pictou and Charlottetown via Shediac	Tues. Wed. Fri., Sat. Wed., and Sat.	Mon. Wed. Thur. ex.
Newfoundland		
By Packets to ports between Halifax and Quebec inclusive	Fortnightly.	Fortnightly.
St. Pierre et Miquelon	Every alternate Mon. after arrival of direct English mail	Fortnightly, days uncertain.
Bermuda, W. Indies, & British Guiana		
By Contract Packet direct	Monthly.	Monthly.
By Ships of War	As opportunity offers	Uncertain.
Via the United States	Daily, Sundays ex.	Days uncertain.
The United States		
Via St. John, N. B.	8am. daily, 8am. ex.	8am. daily, 8am. ex.
Mexico, Central America, and Atlantic Coast of South America, via New York	Daily, Sundays ex.	Days uncertain.
Pacific Coast of South America, China, Japan, India, Australia, New Zealand, via San Francisco	Daily, Sundays ex.	Days uncertain.
Great Britain and Ireland		
By direct Packet	Fortnightly.	Fortnightly.
Via Rimouski, by Canadian Packet	Friday.	Weekly, day uncert.
Via New York	Monday.	Uncertain.
British Colonies and Foreign Countries		
By way of England		
By direct Packet	See Great Britain & Ireland above.	See Great Britain & Ireland above.
Via Rimouski, by Canadian packet		
Via New York		

Letters intended for Registration must be posted half an hour previous to the closing of the Mail by which they are to be forwarded, and both the Postage and the Registration Fee must be prepaid. Registration closes finally at 7.30 p.m.

Paid Letters for the English Mail received till 11 a. m. of the day on which the mail closes. Unpaid Letters and Book Packets and Samples must be posted by 10 a. m.; and Registered matter by 10.30 a. m.

Money Orders issued and paid from 10 a.m., to 4 p.m.

STREET LETTER BOXES.

The location of the Street Letter Boxes is as follows:—Foot of Salter and Lower Water Streets, Corner of Morris and Pleasant Streets, Foot of Green and Pleasant Streets, Corner of South Park and Victoria Road, Foot of Birmingham and Morris Streets, Corner Spring Garden Road and South Park Street, Corner of Pleasant Street and Spring Garden Road, Corner of Sackville and Barrington Streets, Corner of Argyle and Buckingham Streets, Foot of Cogswell and Brunswick Streets, Corner of Cogswell and North Park Street, Corner of Cunard

BROWN & WEBB, Wholesale Druggists, Established 50 years.

H. H. FULLER & CO., head of Power's Wharf.

and Mason Street, Corner of Gottingen and Cornwallis Streets, Corner of Gottingen and North Streets, Corner of Cogswell and Brunswick Streets, Foot of Acts Lane and Upper Water Street, Foot of Cornwallis and Upper Water Streets, Foot of Jacob Street, North Street Railway Station.

HALIFAX LETTER CARRIERS' DELIVERY.

The Delivery of Letters by Carriers is as follows: In the business portions of the city, and as far South as Inglis and North as Cogswell, *Three* deliveries daily, Sundays excepted, commencing at 8 a.m., 12.00 p.m., and 4.30 p.m.; In the Northern portion of the city, beyond Cogswell (north), and in western portion beyond Park, *Two* deliveries daily, Sundays excepted, commencing at 8 a.m., and 3 p.m.; and in the Northern, Southern, and Western Suburbs, and Richmond, *One* delivery daily, Sundays excepted, commencing at 8 a.m.

Letters for these deliveries will be received at the General Office up to within 15 minutes of the commencement of each delivery.

Letters and Papers should be addressed to Street and Number at which to be delivered.

Change of Residence should be promptly notified to the Postmaster in writing.

The public are requested to adopt the house door letter-boxes, the use of which will result in greatly increased rapidity in the delivery of letters.

No person need call at the office for letters, for all may have mail matter left at their residences regularly, without risk or charge.

HALIFAX DUTCH VILLAGE AND DARTMOUTH.

Mails sent to Dutch Village daily, closing at 6 o'clock a.m. To the Three Mile House on Tuesdays, Thursdays and Saturdays, and daily to the Four Mile House, at 6.30 a.m.

Mails sent to Dartmouth three times per day at 6.45 a.m., 12.15 p.m., and 4.30 p.m.

The rate of postage on letters to Dutch Village and Dartmouth is one cent per ½ oz. Prepayment by stamp compulsory.

COUNTRY POST OFFICES.

The following is a list of the principal regular Post Offices, in Nova Scotia, viz.:

Post Offices.	Post Masters.	Post Offices.	Post Masters.
Acadia Mines,	K. M. Solomon,	*Baddeck,*	Alex. Munro,
Advocate Harbor,	Nathan B. Morris.	*Bayfield,*	J. H. Atwater.
Amherst,	Amos Purdy,	*Bridgetown,*	Enoch Dodge, Jr.
Annapolis,	Harris Vaughan.	*Bridgewater,*	Joseph Whitford.
Antigonishe,	H. P. Hill.	Brookfield, (Col)	James Graham,
Arichat,	Wm. G. Ballam.	*Caledonia Corner,*	George Middleton,
Athol,	F. A. Donkin.	*Canning,*	J. W. Borden.
Avonport Stat'n,	J. B. Newcomb.	*Canso,*	James Tate.
Aylesford,	T. R. Harris.	Cape George,	Robt. McDonald.
Baddeck,	Robt. Elmsley.	*Cape Sable Island,*	W. Cunningham,
Barrington,	R. H. Crowell.	*Chester,*	Miss Vict. Church.
Bear River,	W. S. V. T. Hardwick.	*Christmas Island,*	James McDougall.
Beaver River Cor,	W. S. Raymond.	*Clementsport,*	James P. Roop.
Berwick,	E. C. Fenwick.	*Clyde River,*	Geo Thomson.
Big Brass Dor,	Jno P. Halliburton.	*Coo Bay,*	Roderk. McKenzie.

We are constantly adding to our Stock and shall continue to place all Customers in possession of the Latest Styles at Lowest Prices.

Offer unequalled inducements to Cash Customers.

H. H. FULLER & CO., head of Power's Wharf.

Post Offices.	Post Masters.
Cross Rds, Co Hor	Kinsman Sweet.
Dartmouth,	John E. Leadley.
Digby,	George P. Burton.
Durham,	John McCoul.
East Bay,	Hugh McDonald.
Economy,	W. A. Fulmer,
Ellershouse,	J. Johnson.
Elmsdale,	Alex. Dunbar.
Enfield,	H. F. Donaldson.
Englishtown,	J. McLean.
Five Islands,	Andrew K. Graham.
Folly Village,	D. F. Layton.
French Village,	J. L. Brine.
Gay's River,	M. Frame.
Glenelg,	Matthew Archibald.
Glengarry Sta'n,	Robt Sutherland.
Goldenville,	Neil McQuarrie.
Goose River,	G. B. Hunter, Sr.
Granville Ferry,	Hugh M. Irving.
Grand Narrows,	S. McNeil.
Great Village,	Robert Dill.
Greenville Sta'n,	J. S. Forshner.
Guysborough,	E. J. Cunningham.
Hantsport,	Wm. Davison.
Har. au Bouche,	Edward Corbett
Hebron,	Charles Cahan.
Hopewell,	John Gunn.
Isaac's Harbor,	Alex McMillan, Jr.
Kentville,	W. M Carruthers.
Kennetcook,	I. S. Sandford.
Kingsport,	Geo. Wm. Martin.
Kingston Station,	A. C. VanBuskirk.
Lawrencetown,	John W. James.
Lingan,	Ronald McDonald.
Little Bras d' Or,	John H. Christie.
Little Glace Bay,	W. G. Keay.
Liverpool,	A. J. Campbell.
Lockeport,	Ross Hammond.
Long Island,	Jas. W. Eldridge.
Lower Horton,	J. W. Borden.
Lower L'Ardoise,	Jos. Matheson.
Lower Stewiacke,	Frs H. Holdsworth.
Lunenburg,	Mrs. A. M. Rudolf
Mabou,	H. McDonald.
Maccan,	Robert D. Roach.
Mahone Bay,	H. Schnare.
Maitland, (Hants)	Alexr Roy.
Margaree Forks,	Donald Campbell.
Margaree Harb'r	Colin Gillis.
Margaretville,	T. A. Margeson.
Melrose,	James Stewart.
Middleton,	John Gullivan.
Mill Village,	H. H. Mack.
Milton, (Queens)	Edwd. Kempton.
Minudie,	Gilbert Seaman.
Mount Uniacke,	Richard McLearn.
Musquodo't Mid.	Robt. Kaulback.
" Upper	S. L. Henry.
W. New Annan,	Wellington Blair.
New Campbellton	Chas. L. Campbell.
New Glasgow,	Wm. Fraser.
New Ross,	John Pratt.
Newport,	Jas. F. Cochran.
Newport Landing	J. W. Allison.
" Station,	J. L. Sweet.
North Sydney,	Wm. Forbes.
Noel,	Ormand O'Brien.
North W. Arm,	G. K. Ball.
Oxford,	Henry S. Smith.
Parrsboro,	John W. Jenks.
Paradise Lane,	Wm. F. Morse.
Pictou,	Edmund McPhail.
Pirate Harbor,	Jonathan Hartley.
Port Hastings,	Jas. G. McKeen.
Port Hawkesbury,	Angus Grant.
Port Hood,	Angus McDonald.
Port Medway,	Freeman Cohoon.
Port Mulgrave,	Mrs. R. Trites.
Port Williams,	Albert Chase.
" " Station,	Fred. E. Forsyth.
Pugwash,	Levi Borden.
River Bourgoise,	Geo H. Bissett.
River John,	John D. Gould.
River Philip,	Mrs. Grace Philips.
Sandy Cove,	Jno H. Morehouse.
Sheet Harbor,	W. Hall.
Shelburne,	Robt. R. Thompson
Sherbrooke,	Jas. H. McDonald,
Shinimicas Bridg	John Brander.
Shubenacadie,	Andrw Kirkpatrick
Spring Hill Mines,	H. S. Boss.
St. Andrews, (*Ant*)	D. Chisholm.
St. Mary's Bay,	Edw. Everett.
St. Peters,	Rodk. G. Morrison.
Stellarton,	H. McKenzie.
Sydney,	Robert Martin.
Sydney Mines,	Miss H. F. Rigby.
Tangier,	J. M. Forrest.
Tatamagouche,	Robert Purvis.
Tracadie,	Placide Delory.
Truro,	Wm. McCully.
Tusket,	J. M. Lent.
Upp Stewiacke,	Francis Cox.
Wallace,	B. S. Seaman.
Waterville,	J. P. Pineo.
Walton,	John McCullough.
Waverly,	John Lingley.
West Bay,	James McDonald.
" River,	Wm. Munro.
" " Station	Wm. S. Graham.
Wentworth Sta'n,	J. H. Livingstone.
Westport,	Benj. H. Ruggles.
Westville,	Duncan Balfour.
Weymouth,	C. D. Jones.
" Bridge	George J. Hoyt.
Whycocomagh,	Mrs. C. McDonald.

Grindstones, Scythe Stones, Rakes, Forks, &c.—E. E. ELLIS, Head of Bennett's Wharf.

Hair Washes, Pomades, &c., at BUCKLEY'S, 232 Brunswick Street.

Boots and Shoes, Cheap for Cash, at BOREHAM'S, 232 Argyle Street.

BROWN & WEBB, Wholesale Druggists, Established 50 years,

Have all sizes best American Rubber Belting.

Post Offices.	Post Masters.	Post Offices.	Post Masters.
Wilmot,	E. Cumminger.	*Wolfville*,	George V. Rand.
Windsor,	Peter S. Burnham.	*Yarmouth*,	A. J. Hood.

Money Order Offices.

The Halifax Post Office, and the Offices in the above list marked in italics, are Money Order Offices, and are authorized to issue Orders payable at any Money Order Office in the Dominion of Canada, Newfoundland, the United Kingdom or British India.

Minor Post Offices.

In addition to the above, there are upwards of eight hundred minor Post Offices, and Way or Sub-Post Offices in the different Counties of the Province.

Rates of Postage within the Dominion.

LETTERS.

To places within the Dominion of Canada, 3 cents per half oz. each. Letters paid less than one rate will not be forwarded. Other short paid letters will be taxed with double the amount of the deficient postage.

On letters posted at an Office to be delivered from it, commonly known as Local or "*drop letters*," the rate will be 1 cent per ½ oz.; to be in all cases prepaid by Postage Stamps affixed to such letter when posted.

Re-directed Letters will be forwarded without any additional charge if not taken from the office or if handed back at the moment of their delivery, but if taken from the office and subsequently re-posted they become subject to a new rate of postage, in default of which they will be sent to the Dead Letter Office, Ottawa.

NEWSPAPERS AND PERIODICALS.

Newspapers and periodicals printed and published in Canada may be sent by Post from the Office of publication or news agency at the rate of 1 cent per lb., to regular subscribers or news agents in Canada.

Transient Newspapers and Periodicals addressed to places in Canada, will be sent at the rate of one cent per 4 ounces, which must be prepaid by postage stamp. Newspapers and Periodicals weighing less than one ounce may be posted singly, prepaid by postage stamp, one half ct. each.

MISCELLANEOUS MAIL MATTER.

Periodicals, Books, Pamphlets, and occasional Publications, Books and Newspaper Manuscript, Circulars, Prices Current, Hand Bills, Maps, Prints, Drawings, Engravings, Music, Packages of Seeds, Cuttings, Roots, Scions, Grafts, Botanical Specimens, etc., and patterns or samples of merchandise.

To any place in Canada, 1 cent per 4 oz. each packet, Books, Circulars, Music, etc., must be put up open at both ends.

Prepayment of Matter of the above description is in all cases compulsory.

PARCELS.

To any place within the Dominion 6 cents per 4 ozs., which must be prepaid. Parcels must not exceed 5 lbs in weight.

Offer liberal terms of Credit to responsible buyers.

Boots and Shoes, Cheap for Cash, at BORDEAUX, 233 Argyle Street.

Hair Washes, Pomades, &c., at Buckley's, 230 Brunswick Street.

FISHFORD & BLACK, White Lead, Linseed Oil.

American Chopping Axes, best makers

REGISTRATION FEE.

To places within the Dominion, 2 cents each letter or post card, and 5 cents each parcel or packet of sample.

Information in regard to the rules governing registered correspondence, etc., may be had at any Post Office.

Rates of Postage and Registration Fees to other portions of the British Empire and to Foreign Countries.

COUNTRIES.	Letter Rate. ½ oz. cts.	Postal Cards. each. cts.	For each Newspaper under 4 oz. cts.	Book Packets, Samples, Circulars, &c. 2 oz. cts.	Registration. cts.
I.					
Austria, including Hungary					
Belgium					
Cyprus					
Denmark, including Iceland & Faroe Islands					
Egypt					
France and Algeria					
Germany					
Gibraltar					
Great Britain and Ireland					
Greece and Ionian Islands					
Italy					
Japan	5	2	2	See Nos 1 and 3.	5
Malta					
Netherlands					
Norway					
Portugal and Islands of Madeira and Azores					
Russia and Grand Duchy of Finland					
St. Pierre et Miquelon					
Spain					
Sweden					
Switzerland					
Turkey (European and Asiatic)					
II.					
Aden (Arabia)					
Argentine Confederation					
Brazil					
Peru					
Ceylon, via San Francisco, or via England					
Hong Kong (including Amoy, Canton, Foo-Chow, Hankow, Ningpow and Swatow,) via San Francisco	10	2	4	See Nos 2 and 3.	5
India (British)					
Mauritius and its Dependencies					
Straits Settlements of Singapore, Penang and Malacca					
III.—MISCELLANEOUS.					
Aspinwall, via New York	10	.....	4	3	
Australia, South and West, via San Francisco	7	.....	4	3	
New South Wales, via San Francisco	15	.....	4	4	15
Queensland and Victoria, via San Francisco					
New Zealand, via S. F.	14	.....	4	4	15
Tasmania, via S. F.	7	.....	4	3	
Bermuda, via New York	5	2	2	1	5
Bermuda, via Halifax	5	2	2	1	5
Cape of Good Hope	15	.....	4	3	7

A. M. BELL, Head of Bennett's Wharf—Importer Fishers' Supplies.

All the Fashionable PERFUMES, at 230 Brunswick Street.

Men's, Boys' and Youths' Long Boots, a good stock to choose from, at BORNHAM'S, 222 Argyle Street.

Only exclusively Wholesale Drug Concern in Lower Provinces.

At H. H. FULLER & CO.'S, head of Power's Wharf.

COUNTRIES.	Letter Rate. ½ oz.	Postal Cards. each.	For each Newspaper under	Book Packet, Samples, Circulars, &c. 2 oz.	Reg'n Fee.
	cts.	cts.	cts.	cts.	cts.
Chili, via New York	20	.....	6	8	10
Fiji Islands, via San Francisco	7	.....	4	3	
Java	10	2	4	2	5
Monte Video	27	.....	4	3	
Mexico, via New York	10	2	4	2	5
Newfoundland	5	2	1p 4oz	1p 4oz	5
Panama, via New York	10	.....	4	3	5
Sandwich Islands, via San Francisco	8	.....	4	4	
Sierra Leone	10	2	4	2	5
United States	3	1	1p 4oz	1p 4oz	5
WEST INDIES.					
Bahamas, via New York	7	.....	4	3	
" via Halifax	10	.....	4	3	
Cuba, via New York	5	2	2	1	5
" via Halifax	10	2	4	2	5
French possessions, by all routes	10	2	4	2	5
Jamaica, via New York direct mail	5	2	2	1	5
" via Halifax	10	2	4	2	5
Hayti and San Domingo, via N. Y. direct mail	7	.....	4	3	
" " via Halifax	10	.....	4	3	
Porto Rico, via New York	5	2	2	1	5
" via Halifax	10	2	4	2	5
St. John, St. Thomas and St. Croix, (Danish) direct mail, via New York	5	2	2	1	5
St. John, St. Thomas and St. Croix, (Danish) via Halifax or via New York and Havana	10	2	4	2	5
Trinidad via New York	10	2	4	2	5
" via Halifax	10	2	4	2	5
Guiana—British, French & Dutch via N. York	10	2	4	2	5
" " via Halifax	10	2	4	2	5
Leeward Islands (Antigua, Dominica, Montserrat, Nevis, St. Kitts, Tortola) via New York	5	2	2	1	5
do. via Halifax	10	2	4	2	5
Netherlands do. via Halifax	10	2	4	2	5
Other places in West Indies, via New York	15	.....	4	3	10
" " via Halifax	10	.....	4	3	5

List 1.

On Books and Printed Matter generally, NEWSPAPERS EXCEPTED, the rate of postage is 1c. per 2 oz.; and on Commercial Papers, Legal and other Documents, &c., 5c. for the first 2 oz., and 1c. for each additional 2 oz. or fraction thereof.

On Samples and Patterns the postage is 2c. for the first 2 oz. and 1c. for every additional weight of 2 oz. or fraction thereon.

List 2.

On Books and Printed Matter generally, NEWSPAPERS EXCEPTED, the postage is 2c. per 2 oz.; and on Commercial Papers the postage is 5c. for the first 2 oz., and 2c. for every additional weight of 2 oz. On Samples and Patterns the postage is 2c. per 2 oz. or fraction thereof.

List 3.

The limit of weight of Books, Printed Matter, Commercial Papers, Documents &c., AS WELL AS FOR NEWSPAPERS, is 4 lbs. avoirdupois,

BROWN & WEBB, (late Avery, Brown & Co.,) Established 1811.

Men's, Boys' and Youths' Long Boots, a good stock to choose from, at BORREAM'S, 232 Argyle Street.

PICKFORD & BLACK, Colonial Packet, Pathy

All the Fashionable PERFUMES, at 230 Brunswick Street.

Firth's Octagon and Square Cast Steel,

and of Samples and Patterns 8 oz ; and the size of a package of Samples and Patterns is limited to 9 inches in length, 4 inches in breadth, and 2 inches in depth; these apply to all Postal Union destinations. The limit of weight, however, for Book Packets, &c., to the United Kingdom is 5 lbs. Matter exceeding the limit of weight cannot be forwarded.

It will be observed that all classes of matter can be registered to the United States and all Countries named in Lists I. and II.

Letters containing coin or jewelry addressed to the United Kingdom or Foreign Countries (except the United States) will not be forwarded to their destination, but will be sent to the Dead Letter Office, Ottawa.

Newspapers and periodicals printed and published in Canada may be sent by post from the office of publication or news agency, at the rate of 1 cent per lb. to regular subscribers or news agents in Newfoundland, the United Kingdom, or the United States.

Further information in regard to the rates of postage to British Colonies and foreign countries, via England, or the United States, inland and foreign mail connections, the rules governing letters, newspapers, books, periodicals, samples and parcel post, and the transmission of post cards, ships letters, dead letters, franking and free matter, &c., may be obtained at any Post Office.

Postage Stamps, Post Cards, etc., issued by the Canadian P. O. Department.

The stamps issued by the Canadian Post Office Department, are of the following denominations, viz.: postage stamps, ½ c., 1 c., 2 c., 3 c., 6 c., 10 c., 12½ c. and 15 c.; registered letter stamps, 2 c. and 5 c.

Post Cards are issued at one cent each, and may be sent to any address in Canada or United States. Post Bands are for sale at the rate of $1.25 per hundred. Post cards are also issued at two cents each for transmission to the United Kingdom, Newfoundland, St. Pierre et Miquelon, and certain foreign countries.

Commission on Money Orders.

On orders payable in Nova Scotia, New Brunswick, Prince Edward Island, Ontario, Quebec, Manitoba, or British Columbia:

		Not exceeding	$4	2	cents.
Over	$4	" "	$10	5	"
"	10	" "	20	10	"
"	20	" "	40	20	"
"	40	" "	60	30	"
"	60	" "	80	40	"
"	80	" "	100	50	"

No single order, payable in the Dominion, can be granted for more than $100.

On Orders payable in Newfoundland:

		Not exceeding	£5 stg	25	cents.
Over	£5 stg.	"	10 "	50	"
"	10 "	"	15 "	75	"
"	15 "	"	20 "	$1.00	

No single order on Newfoundland can be granted for more than £20 stg.

A. M. BELL, Head of Bennett's Wharf—Turpentine and Linseed Oil.

A magnificent assortment of Dressing Combs at 239 Brunswick Street.

A choice assortment of Ladies', Misses' and Children's Walking Shoes and Slippers, at BOREHAM'S, 232 Argyle st.

Medical Men who want reliable Drugs, at reasonable prices.

At H. H. FULLER & CO.'S, head of Power's Wharf.

On orders payable in the United Kingdom:

	Not exceeding	£2 stg.		25	cents.
Over	£2 stg.	"	5 "	50	"
"	5 "	"	7 "	75	"
"	7 "	"	10 "	$1.00.	

No single order on the United Kingdom can be granted for more than £10 stg.

On orders payable in British India:

	Not exceeding	£2 stg.		30	cents.
Over	£2 stg.	"	5 "	60	"
"	5 "	"	7 "	90	"
"	7 "	"	10 "	$1.20	"

No single order on British India can be granted for more than £10 stg.

On Orders payable in the United States not exceeding $25, 25 cts. Over $25 and not exceeding $50, 50 cents. No single order on the United States can be granted for more than $50.

Full information in regard to Money Orders may be obtained at any Money Order Post Office.

RAILWAYS, STAGE COACHES AND STEAMERS.

INTERCOLONIAL RAILWAY.

The Intercolonial Railway connects Halifax, N. S., with St. John, N. B.; and by Moncton and Riviere du Loup with the Grand Trunk Railway to Quebec and Montreal, and the whole Railway system of Canada; and by a branch line from Truro to Pictou, with the Gulf of St. Lawrence. *Superintendent*, R. Luttrell, Esq., Moncton, N. B. Has Stations as follows:—

NOVA SCOTIA.							
Halifax	....		Ishgonish	 69	Sackville	....	147
Four Mile House.		4	Debert	 73	Dorchester	....	159
Bedford	....	8	Londonderry	 78	Memramcook	....	167
Rocky Lake	....	11	Folleigh Lake	 86	Meadow Brook	...	174
Windsor Junction		13	Wentworth	 90	Painsec Junction	.	179
Wellington	....	21	Greenville	 96	Humphrey	....	185
Grand Lake	....	23	Thomson	 103	Moncton	....	187
Oakfield	....	25	Oxford	 107	Boundary Creek	..	197
Enfield	....	28	River Philip	 110	Salisbury	....	200
Elmsdale	....	30	Salt Springs	.. . 114	Pollet River	....	205
Milford	....	35	Springhill	 121	Petitcodiac	....	210
Shubenacadie	....	39	Athol	 12	Anagance	.....	216
Stewiacke	....	44	Maccan	 130	Penobsquis	....	225
Pollybog	....	48	Nappan	 133	Plumweseep	....	229
Brookfield	....	53	Amherst	 138	Sussex	....	232
Johnston	....	57	NEW BRUNSWICK.		Apohaqui	....	237
Truro	....	61	Aulac	 144	Norton	....	243
					Bloomfield	....	249
					Passekeag	....	250

A choice assortment of Ladies', Misses' and Children's Walking Shoes and Slippers, at BOREHAM'S, 232 Argyle St.

Oakum, Tar, Pitch, at PICKFORD & BLACK'S.

Should send to BROWN & WEBB, Druggists, Halifax.

American and English Safety Fuze,

Hampton	254	Barnaby River	255	Sayabec	448
Nauwigewauk	259	Chatham Junction	259	Tartague	458
Quispamsis	264	Miramichi	265	St. Octave	468
Rothesay	267	Beaver Brook	275	St. Flavie	477
Riverside	269	Bartibogue	286	St. Luce	485
Torryburn	270	Red Pine	296	Rimouski	495
Brookville	272	Bathurst	309	Bic	506
Moosepath	273	Petite Roche	321	St. Fabien	515
St. John	276	Belledune	329	St. Simon	525
		Jacquet River	338	Trois Pistoles	534
MONCTON TO RIVIERE DU LOUP.		New Mills	347	Isle Verte	544
		Charlo	353	St. Arsene	552
		Dalhousie	363	Cacouna	555
Moncton	187	Campbellton	372	Reviere Du Loup	561
Berry's Mills	195	Metapediac	385		
Canaan	206	Mill Stream	395	BY GRAND TRUNK.	
Coal Branch	215	Assametquaghan	405		
Welford	224	Causapscal	420	Point Levi, (opp Quebec)	676
Ferris	235	Amqui	433	Montreal	848
Forest	244	Cedar Hall	441		

STATIONS ON THE PICTOU BRANCH.

Truro	61	West River	82	New Glasgow	104
Valley	65	Glengarry	89	Pictou Landing	112
Union	70	Hopewell	96	Pictou (boat)	113
Riversdale	74	Stellarton	101		

The Intercolonial Railway connects at Pictou, (during the navigable season) with Prince Edward Island Steam Navigation Co.'s steamers for Port Hood, Charlottetown, Georgetown, Summerside and Shediac; Also, at St. John, by rail and steamers, with all parts of the Upper Provinces and the United States.

Routes connecting with Intercolonial Railway.

The trains of the Intercolonial Railway connect at Brookfield daily with conveyance to Upper Stewiacke; at Truro semi-weekly, with conveyance to Earltown, and tri-weekly with conveyance to Onslow; at River DeBert daily, with coach to Folly Village and tri-weekly to Mass Town; at Londonderry Station daily, with coaches to Acadia Iron Mines and Great Village, and thence to Economy and Five Islands; at Wentworth Station daily, with coaches to Tatamagouche; at Greenville Station daily, with coach to Wallace; at Thomson's Station daily, with coach to Pugwash; at Athol daily, with coach to Parrsboro', and there tri-weekly with coach to Advocate Harbor; at Maccan daily with coach to River Hebert and Lower Cove; at Amherst tri-weekly with coach to Goose River.

The trains of the Pictou branch connect at West River Station tri-weekly, with conveyances to West River, Durham and Pictou.

SPRING HILL AND PARRSBOROUGH RAILWAY

Connects at Spring Hill Junction with trains of the Intercolonial Railway. *Manager*, J. A. Killam. Has stations at—

Spring Hill Junction	0	West Brook	19
Spring Hill Mines	5	Halfway Lake	22
Maccan	13	Lakeland	29
Southampton	16	Parrsborough	32

A. M. BELL, Head of Bennett's Wharf, Halifax—Paints, Oils, Glass, Putty, &c.

Special attention given to Prescriptions at BUCKLEY'S DRUG STORE.

We refund money if goods do not suit, at BORDHAM'S, 232 Argyle Street.

Pure Fruit Syrups, made from Fruit Juice and Sugar,

At H. H. FULLER & CO'S, head of Fuller's Wharf.

EASTERN ROUTES.

To Tangier and Sheet Harbor.

ARCHIBALD'S Stage (carrying H. M. Mails) leaves Halifax for Musquodoboit Harbour, Jeddore, Ship Harbour, Tangier, Sheet Harbour, Beaver Harbour and Salmon River, every *Monday, Wednesday* and *Friday* morning at 6 o'clock; returning the intervening days.

Innis', Porter's Lake	16½	Tangier (56)	8
Ormon's, Chezetcook Rd	2	Sheet Harbour	18
Musquodoboit Harbour	10	Beaver Harbour	10
Webber's, Lakeville	11½		84
Ship Harbour	8		

To Musquodoboit, &c.

TAYS' Stage (carrying H. M. Mails) leaves Shubenacadie Station after the arrival of the morning train from Halifax, for Middle and Upper Musquodoboit every Tuesday, Thursday, and Saturday; returning on Monday, Wednesday, and Friday.

To Sherbrooke, Goldenville, &c.

FRASER'S Mail Coaches run from New Glasgow to Sherbrooke, daily; through tickets issued at the Railway Depot, Halifax. This route is in direct communication with the Gold Diggings at Sherbrooke, Goldenville and other districts.

Connections are made at Melrose tri-weekly with Stewart's Coaches to Country Harbor and Isaacs Harbor, Sellers' Coaches to Guysboro' and Port Mulgrave, and semi-weekly with Tays' Coaches to Glenelg and Caledonia.

KIRK'S Stage (carrying H. M. Mails) leaves Antigonish for Glenelg on *Monday, Wednesday* and *Friday*, after arrival of Mail from Cape Breton, returning same days. Connect at Upper Cross Roads with McDonald's Stages between New Glasgow and Sherbrooke.

To Antigonish, Strait of Canso and Cape Breton.

LINDSAY & Co.'s Mail Coaches leave New Glasgow daily, on arrival of Mail train from Halifax, for Antigonish, Guysboro', Port Hastings, Port Hawkesbury, St. Peter's and Sydney. Through tickets can be had at Halifax.

Connections are made at Port Hastings with McNeil's Mail Coaches which leave daily for Port Hood and Mabou, and daily also for Whycocomagh and Baddeck, running tri-weekly between Mabou, Margaree Forks, and Eastern Harbor, and semi-weekly between Mabou, and Whycocomagh.

Connections are also made daily at Grandance with conveyance to Grandique Ferry and Arichat; at River Inhabitants' Bridge, daily with conveyance to West Bay; and at Sydney with coaches daily to Little Glace Bay, Cow Bay, Lingan, Louisburg, North Sydney Sydney and Sydney Mines. Coaches run tri-weekly between Sydney Mines, Little Bras D'Or, Big Bras D'Or, New Campbelltown, Englishtown, Baddeck; and semi-weekly between Big Bras D'Or, Boularderie, and Baddeck.

The coach for Guysboro leaves Antigonishe daily on arrival of the mail from New Glasgow, and connects with coaches running daily between Guysboro' and Cape Canso.

Special attention given to Prescriptions at BUCKLEY'S DRUG STORE.
We refund money if goods do not suit, at BOREHAM'S, 238 Argyle Street.
Woollett, Calder, Tooke & Richford & Black.

Horse Shoes and Horse Nails.

New Glasgow to Sydney.	
Antigonish	40
Port Mulgrave	38
Port Hawkesbury	1½
St. Peter's	36½
Sydney	60
	176

Port Hastings to Margaree Forks.	
Port Hood	28½
Mabou	9
Margaree Forks	36
	73½

Sydney to Sydney Mines.	
N. Sydney	12
Sydney Mines	
	20

Port Hastings to Baddeck.	
Whycocomagh	35
Baddeck	25
	60

Port Hawkesbury to Arichat.	
Grandance	24
Arichat	6

WESTERN COUNTIES RAILWAY

Connects at Windsor Junction with the Intercolonial Railway, and runs through the Counties of Halifax and Hants to the Town of Windsor, connecting there with the Windsor and Annapolis Railway. *General Supt.*, T. J. Lynskey. Has stations at—

Halifax	0	Windsor Junction	14	Ellershouse	37
Four Mile House.	4	Beaver Bank	17	Newport	40
Bedford	9	Mount Uniacke..	27	Three Mile Plains	43
Rocky Lake	12	Stillwater	34	Windsor	46

Routes connecting with the Western Counties Railway.

The trains of the Western Counties Railway makes connections at Newport Station daily with coach to Newport, and at Windsor semi-weekly with coach to Chester.

WINDSOR AND ANNAPOLIS RAILWAY.

Incorporated under Imperial and Provincial Charters. Connects at Windsor with the Western Counties Railway from Halifax, and runs through the Counties of Hants, Kings and Annapolis, to the town of Annapolis Royal, thence connecting with a line of steamers to St. John, N.B. during the summer months, and a daily line of mail coaches to Digby and Yarmouth.

The principal offices of the Company are at 5 and 6, Westminster Chambers, Victoria Street, London. *General Manager*, P. Innis, Kentville, Nova Scotia. *Agent at Halifax*, C. R. Barry, 126 Hollis Street. Has stations at—

Falmouth	2	Kentville	25	Wilmot	53
Mount Denson....	5	Coldbrook	30	Middleton	56
Hantsport	7	Cambridge	32	Lawrencetown ..	62
Avonport	12	Waterville	34	Paradise	65
Horton Landing..	14	Berwick	37	Bridgetown	70
Grand Pré	15	Aylesford	42	Round Hill	75
Wolfville	18	Morden Road....	44	Annapolis	81
Port Williams....	20	Kingston	49	St. John, by Str...	145

A. M. BELL, Head of Bennetts Wharf, Halifax, Manufacturer of Axes, Hoes & Axes.

Face Powders and Cosmetics at BUCKLEY'S, 239 Brunswick Street.

Boots and Shoes, a large variety to select from, at BOREHAM'S, 232 Argyle Street.

For sale by H. H. FULLER & CO.

At Annapolis a steamer connects with the Windsor and Annapolis Railway for Digby and St. John, N. B., and thence by rail or steamer to all parts of New Brunswick, the United States and Upper Provinces.

Routes connecting with the Windsor and Annapolis Railway.

The trains of the W. and A. Railway Company make connections at Port Williams Station going West and Kentville going East daily with coaches to Cornwallis and Canning; at Kentville, semi-weekly, with coaches to New Ross and Chester; at Lawrencetown and Aylesford, weekly, with coaches to Bridgewater.

Annapolis to Liverpool.

KILCUP'S Coaches (carrying H. M. Mails) run daily between Annapolis and Liverpool. Leave Annapolis at 3 p. m., and arrive at Liverpool on following day in time to connect with Stages to Halifax and Shelburne. Leave Liverpool at 2 p. m., and arrive at Annapolis on the following day in time to connect with train for Halifax.

Munro's, Milford	14	Morton's, 12 mile house	13
McBride's, Maitland	13	Liverpool	14
Smith's, Brookfield	14		68

To Yarmouth *via* Annapolis.

GATES' Coaches, carrying H. M. mails, leave Annapolis for Clementsport and Digby, daily, on arrival of train from Halifax. Returning, leave Digby on arrival of mail from Yarmouth. Connections are made at Deep Brook daily with conveyances to and from Hillsburgh and Bear River; and at Digby daily with coaches to and from Sandy Cove, Freeport, and Westport, Briar Island.

COACHES carrying H. M. mails, leave Digby daily, on arrival of mail from Annapolis, for Weymouth, Yarmouth, &c. Returning, leave Yarmouth daily at 6 p. m. Connect at Yarmouth with coaches to and from Shelburne, &c.

Annapolis, by Rail	129	Sissibo	6
Clementsport	8½	Bellevos Cove	5
Victoria Bridge	5	Comeau's, Clare	7
Smith's Cove	2½	Montegan Cove	9
Digby	4½	Beaver River	15
St Mary's Bay	7	Yarmouth	13
Weymouth Road	5		217

Western Shore Route, Halifax to Yarmouth.

BLAIR'S Coaches carrying H. M. mails, leave Halifax daily at 7 o'clock, A. M., for Head of St. Margaret's Bay, Chester, Mahone Bay, Bridgewater, &c. Returning, leave Bridgewater daily at 6 a. m. Connections are made daily at Mahone Bay and Bridgewater, going and returning with coaches to and from Lunenburg, and daily at head of St. Margaret's Bay with a coach to French Village.

KILCUP'S Coaches, carrying H. M. mails, leave Bridgewater for Mills Village, Liverpool, Shelburne, &c, daily at 6. a. m. Returning, leave Shelburne daily at 6 a. m. Connections are made daily at Liverpool

Face Powders and Cosmetics at BUCKLEY'S, 232 Brunswick Street.

Boots and Shoes, a large variety to select from, at BOREHAM'S, 232 Argyle Street.

Best Soft Drink, at PICKFORD & BLACK'S.

The oldest and largest Drug Concern in the Province.

House Building Hardware at lowest rates,

with coaches to and from Milton and Port Medway; and at Head Sable River daily with a coach to and from Lockeport

DAVISON'S Coaches, (carrying H. M. Mails), leave Shelburne for Barrington, Tusket, Yarmouth, &c., daily at 6 a. m., arriving at Yarmouth in time to connect with the stage for Digby. Returning, leaves Yarmouth, daily, at 7 a. m. Connections are made tri-weekly at Clyde River and Barrington with conveyances to various shore settlements.

Head St Margaret's Bay..	21	Port Jolly.....	5
McLean's	11	Sable River.....	10
Chester (45).....	13	Jordan River	8
Mahone Bay (65)	20	Shelburne (141).....	7
Bridgewater	9	Barrington.....	20
Mill Village	18	Yarmouth.....	44
Liverpool (101)	9		
Port Mouton	10		205

STEAMERS.

GREAT BRITAIN.—Royal Mail Steamers of the *Allan Line* leave Halifax for Queenstown every alternate Tuesday at 12 noon; and leave Liverpool *via* Queenstown for Halifax every alternate Tuesday. These steamers call at St. John's Newfoundland, both on the homeward and outward trips. S. Cunard & Co., Agents.

The packets of the Allan Line which carry the weekly mails between the Upper Provinces and the United Kingdom, touch at Halifax during the winter months.

BERMUDA AND WEST INDIES.—Royal Mail Steamers *Alpha*, *Beta* and *Delta* (Cunard Line) leave Halifax for Bermuda and St. Thomas every fourth Monday; connect at St. Thomas with steamers for all parts of the West Indies, and for Panama and South America. S. Cunard & Co., Agents.

BOSTON.—Mail steamers run weekly between Portland, Boston and Halifax during the summer months. J. F. Phalen, Agent.

NEW YORK, HALIFAX AND ST. JOHN'S, NEWFOUNDLAND.—Steamers of the Cromwell Line make three trips per month between New York, Halifax and Newfoundland, carrying Her Majesty's and the United States Mails. Wood & Co, Agents.

WESTERN SHORE.—The mail steamer *Edgar Stuart*, runs weekly from Halifax to Annapolis, around the western shore, touching at Lunenburg, Liverpool, Shelburne, Yarmouth and Digby, going and returning. Connects at Yarmouth with mail steamers for St. John and Boston. F. W. Fishwick, Proprietor.

YARMOUTH, ST. JOHN, N. B., AND BOSTON, U. S.—The mail steamer *Dominion* makes weekly trips between St. John, N. B., and Boston, calling at Yarmouth and Westport, going and returning. The steamer *Edgar Stuart* connects at Yarmouth with the *Dominion*. N. K. Clements & Co., Yarmouth, Agents.

PRINCE EDWARD ISLAND AND CAPE BRETON.—Mail steamers ply during summer between Pictou and Charlottetown, and Pictou and Port Hawkesbury; from Port Hawkesbury by stage to West Bay, and

A. M. BELL, Head of Bennett's Wharf, Halifax—American and Galvanized Boat Nails, blunt and chisel points.

BUCKLEY'S Oxford Cough Syrup is the best in the City.

We invite intending purchasers to an examination of our Stock, at BOREHAM'S, 332 Argyle Street.

Grange Quinine Wine; delicious and valuable tonic,

H. H. FULLER & CO., head of Power's Wharf.

thence by steamer to Grand Narrows, Baddeck, New Campbelltown, North Sydney, and Sydney.

ST. PIERRE ET MIQUELON.—The mail steamer *George Shattuck* runs fortnightly between Halifax and St. Pierre et Miquelon, calling at North Sydney, leaving Halifax every alternate Monday, except during the months of January, February, March and April, when she awaits the arrival of the English Mails. F. D. Corbett & Co., Agent.

MAGDALEN ISLANDS.—The steamer *Albert*, carrying H. M. Mails, runs weekly between Pictou and the Magdalen Islands, *via* Georgetown, P. E. I., leaving Pictou every alternate Wednesday. On every fourth Wednesday the steamer's trip is extended beyond the Magdalen Islands to Gaspé Basin or Pierce and back.

Mail Steamers in connection with the Windsor and Annapolis Railway, run tri-weekly in summer and semi-weekly in winter, between Annapolis, Digby, and St. John.

EASTERN SHORE.—The mail steamer *M. A. Starr* runs weekly from Halifax to Charlottetown, calling at Canso, Arichat, Port Hawkesbury, Port Mulgrave, Port Hastings, and Bayfield, (for Antigonish). Leaves Halifax on Tuesdays, and P. E. I. on Thursdays. F. W. Fishwick, Proprietor.

PICTOU AND PORT HOOD.—The steamer *Albert* runs weekly between Pictou and Port Hood, leaving Pictou on Mondays after arrival of last train from Halifax.

MARINE & FISHERIES DEPARTMENT.

NOVA SCOTIA BRANCH—H W Johnston, *Agent*. Henry Dolby, *Clerk*. Edward Roche, *Inspector of Light Houses*.

BOARD OF EXAMINERS FOR GRANTING CERTIFICATES TO MASTERS AND MATES.—Capt P A Scott, R N, Chairman. *Halifax Board*, Capt G A McKenzie, Capt David Hunter. *Clerk*, D Marshall Browne.

FISHERIES BRANCH.—*Inspector Fisheries*, W H Rogers, Amherst.

Overseers of Fisheries in Nova Scotia.

Annapolis Co, W T. Carty. *Antigonish Co*, Alex W McDonald. *Cape Breton Co*, York Barrington, Alex McDonald, Francis Quinan. *Colchester Co*, R Blair, South Division; J W Davidson, North Division. *Cumberland Co*, Oxford, Eastern Division, embracing all the streams emptying into the Straits of Northumberland; James King, Western Division, including all streams flowing into Bay of Fundy. *Digby Co*, L A Maloncon, H E Payson, James H Morehouse. *Guysboro' Co*, James A Tory. *Halifax Co*, Wm Anderson, Musquodobit Harbor, East Division, Dartmouth to Ecum Secum; John Fitzgerald, Halifax Harbor to Margaret's Bay. *Hants Co*, Peter I. Burnham, Western Division to extend from West County line to Walton, Tim B O'Brien, East Division, from Walton to Colchester line. *Inverness Co*, Murdoch A Ross, East Division; Hugh Gillis, Lake Ainslie. *King's Co*, J. E. Starr, with special reference to the coast fisheries. *Lunenburg Co*, Geo Redden, Chester, East Division, Middle, Gold, Martin's and Mushamush Rivers; Henry S Jost, West Division. *Pictou Co*, John McDonald, East Division, including Sutherland's, French and Barney's River; Chas Henry, David Marshall, West Division, including East, Middle,

We invite intending purchasers to an examination of our Stock, at BOREHAM'S, 532 Argyle Street.

BUCKLEY'S Oxford Cough Syrup is the best in the City.

Rock Maple, Hickory, Pine and Blacks.

BROWN & WEBB, Manufacturers, Halifax.

American Boat Nails, Galvanized and Black,

West and Caribou Rivers. *Queen's Co.* Samual E. Sellon. *Richmond Co,* Duncan Cameron, East Division, from River Bourgeoise to East boundary of County, including said river, Edward Ballam, Western Division, from River Bourgeoise to West boundary of County. *Shelburne Co,* Samuel Muir. *Victoria Co,* Donald McKae, Jr, J. W. Burke. *Yarmouth Co,* Enos Gardner.

LIGHT HOUSES

On the Coasts of Nova Scotia and New Brunswick.

GEORGE'S ISLAND, west side of Island, Halifax Harbor, lat 44° 38' 30" N., lon 63° 33' 20" W., two fixed white catoptric lights, vertical, 20 feet apart, 50 and 30 feet high, drab square building, 21 feet high. Lights show seaward on the S., and into harbor on N. side; on W. side the upper light only can be seen. Vessels going into Halifax Harbor, passing Meagher's Beach, will keep the light on starboard bow. The light is for the purpose of guiding vessels in and out of the Harbor, through the channel west of the Island. Lighted 1876. These lights open to westward of Meagher's Beach, clear the westward of Thrum Cap Shoal.

EAST FROM HALIFAX.

MEAGHER BEACH, Sherbrook Tower, east side of entrance to Halifax harbor, lat 44° 36' N., lon 63° 31' 50" W., fixed white catoptric light, visible 12 miles, 58 feet high, building white, with red roof, granite, height 48 feet. Lighted 1815. When Sambro light bears W. S. W., this light should not be brought to the westward of north, which clears the Thrum Cap Shoal. A fog bell here, strikes 7 times in each minute.

DEVILS ISLAND, on south point of Island, at the western entrance to Halifax harbor, two fixed white catoptric lights, horizontally, E. ½ N., and W. ½ S., 175 yards apart, visible 13 miles, the light E. 59 feet high, W. light 52 feet, both buildings white, octagonal, wood, height E. 53 feet. lighted 1877, W. 45 feet, lighted 1852, lat 44° 34' 50" N., lon 63° 27' 15" W. The eastern light opens to the southward of western, clears to southward of the Thrum Cap Shoal. Pilots are stationed here.

EGG ISLAND, centre of Island, lat 44° 39' 50" N., lon 62° 51' 32" W., catoptric light, alternate red and white, revolving every minute, visible 15 miles, 80 feet high, octagonal building, black and white vertical stripes on seaward side, height 45 feet. Visible around horizon. Lighted 1865.

POPE'S HARBOUR, on west point of Harbour Island, lat 44° 47' 40" N., lon 62° 38' 50" W., fixed red light, catoptric, visible 9 miles, 45 feet high, tower white, square, wood, with dwelling attached, height 37 feet. Lighted 1877.

SHEET ROCK, at the entrance to Sheet Harbor, lat 44° 40' 55 N., long 63° 29' 40" W, revolving red light every 40 seconds, visible ten miles. White, square, wood, with dwelling attached. 75 feet above high water mark.

BEAVER ISLAND, S. E. part of East Beaver, or William Island, lat 44° 48' 10" N., lon 62° 20' 30" W., white catoptric light, revolving every 2 minutes, visible 12 miles, 70 feet high, white building with two black balls to seaward, S. S. W., 35 feet high. Lighted 1846. On dwelling.

LISCOMB, on island, lat 44° 59' 20" N., lon 61° 57' 50" W., red and white catoptric light, alternating every two minutes, visible 15 miles, 64 feet high, white square wooden building, height 29 feet. Lighted 1872.

A. M. BELL, Head of Bonaventure Wharf, Halifax—American Cotton Twine.

A. P. BUCKLEY has a splendid assortment of English and French Hair Brushes.

Ladies' Boots, all Styles and Prices, at BOREHAM'S, 223 Argyle Street.

Abbott's Diarrhœa Cordial, Safe and Prompt in remedy.

At H. H. FULLER & CO.'S, head of Power's Wharf.

WEDGE ISLAND, mouth of St. Mary's River, lat 45° 0′ 35″, long 61° 52′ 35″, in course of erection.

HOLLY POINT, west side of entrance to Isaac's Harbour, lat 45° 10′ 15″ N., lon 61° 39′ W., two fixed white catoptric lights, vertically, 20 feet apart, visible 9 miles, 80 feet high, square white building, 20 feet high. Lighted 1874.

COUNTRY HARBOUR, on Green Island, Guysboro' County, lat 45° 6′ 15″ N., lon 61° 32′ 30″ W., fixed white catoptric light, visible 14 to 16 miles, 51 feet high, white square wooden building, height 23 feet. Lighted 1873. Coast light, and to guide vessels frequenting Country and Fisherman's Harbors.

TORBAY, on eastern point of Berry Head, W. side of entrance to Bay, Guysboro' County, lat 45° 11′ 37″ N., lon 61° 18′ 35″ W., fixed catoptric light, red to seaward, white to northward into Bay, and towards Molasses Harbor, visible 10 miles, square wooden building, white with vertical red stripes, top of lantern painted black. Lighted 1876. Height of lantern 51 feet, tower 36 feet.

THREE TOP ISLAND, on the south east point of Three Top Island, Whitehaven, Guysborough County, Nova Scotia, lat. 45° 12′ 40″ N., long 61° 9′ 40″ W. The light is fixed white catoptric, elevated 48 feet above high water mark, and in clear weather should be seen 11 miles. The building is a wooden one pointed white, and consists of a square tower 32 feet high from base of building to vane on lantern, with keeper's dwelling attached. This light is for the purpose of guiding vessels into Whitehaven, and in order to point out the dangers on the northern side of the Western Passage is obscured when bearing to the eastward of N. E. by E. It is visible from all other points of approach, except when intercepted by the high land of Whitehead Island.

WHITEHEAD ISLAND, S. W. extremity of island, Guysboro' County, lat 45° 12′ N., lon 61° 8′ 15″ W., white catoptric light, revolving every 20 seconds, visible 11 miles, 55 feet high, pyramidal wooden building, 35 feet high, octagonal lantern. Lighted 1854. Light not totally obscured during the eclipses; 10 seconds duration of flash, and 10 seconds eclipse.

CANSO CAPE, north part of Cranberry Island, lat 45° 19′ 50″ N., lon 60° 55′ 30″ W., two fixed white catoptric lights in one tower, vertically, 36 feet apart, upper visible 15, lower 9 miles, 75 and 40 feet respectively, high, octagonal wooden building, horizontally striped red and white, height 60 feet. Lighted 1815. A steam fog whistle, about 100 yards south of the light-house, in thick weather sounds a blast of 8 seconds in each minute. Bell Buoy at the Grimes Rock, off Cape Canso.

CANSO HARBOR, on Hart or Cutler Island, lat 45° 21′ N., lon 60° 58′ 30″ W., fixed red catoptric light, visible 12 miles, 42 feet high, white square wooden building, height 28 feet. Lighted 1872.

GUYSBORO' HARBOR, W. side of entrance, near Peart Point, Chedabucto Bay, lat 45° 22′ 50″ N., lon 61° 39′ 10″ W., fixed white catoptric light, visible 8 miles, 30 feet high, white square wooden building, height 20 feet. Lighted 1864.

SAND POINT, or Eddy Point, south entrance, lat 43° 31′ 30″ N., lon 61° 14′ 40″ W., two fixed white catoptric lights, horizontal, 24 feet apart, visible 8 miles, each 25 feet high, white square wooden building, with a black diamond. Lighted 1851. Lights in windows at each end of building.

POINT TUPPER, Ship Harbor or Port Hawkesbury, lat 45° 36′ 40″ N., lon 61° 22′ W., fixed red catoptric light, visible 7 miles, 44 feet high, white square building, height 24 feet. Lighted 1870. In consequence of the in-

BROWN & WEBB, Manufacturers' Agents, Halifax.

A. F. BUCKLEY has a splendid assortment of English and French Hair Brushes.

Ladies' Boots, all Styles and Prices, at BORREMANS, 233 Argyle Street.

Kinney Bros. Clothiers, 85 Upper Water Street, Halifax, N. S.

Kreb's Patent Lithofracteur, for sale by

tervention of the land on the south side, can only be seen three miles in that direction.

CRIBBITON'S HEAD, on the north extremity, lat 45° 36' 40" N., lon 61° 0' W., white catoptric light, revolving every 40 seconds, visible 10 miles, 29 feet high, square white wooden building, height 20 feet. Lighted 1874. For guiding vessels into Little or West Arichat. Three buoys placed to mark the dangers of the harbor.

JERSEYMAN ISLAND, Arichat Harbor, lat 45° 30' 20" N., lon 61° 3' W., fixed red catoptric light, visible 11 miles, 39 feet high, white square wooden building, height 28 feet. Lighted 1872. This light is for the purpose of guiding vessels through Crid Passage, in and out of Arichat Harbour. There is also a Range Beacon on the S. E. Point of Jerseyman's Island, that marks Hautfond Shoal, off the entrance to Arichat Harbor. When the beacon and spire of the Roman Catholic Chapel in Arichat are in range, it leads over the west part of the shoal in 10 feet of water. Vessels bound into Arichat, C. B., should pass to the west of the shoal, or bring the beacon in range of the cupola on the Convent, which stands 130 yards east of the R. C. Church, which will lead in clear of the shoal. Only those well acquainted should pass to the eastward of the shoal, or bring the beacon to bear to the N. of N. E. An Iron Can Buoy painted red has been placed about one cable's length S. W. of the shoal in six fathoms of water The buoy will be placed on or about the 1st May in each year, and taken up about the 10th December.

ARICHAT, Marache Point, south entrance to Madame Island, lat 45° 29' N., lon 61° 1' 50" W., fixed white catoptric light, visible 8 miles, 34 feet high, square white wooden building, height 25 feet. Lighted 1851.

PETITDEGRAT, on Big Arrow Rock, south-east of Madame Island, lat 44° 29' 25" N., lon 60° 57' 50' W., fixed red catoptric light, visible 10 miles, 38 feet high, white square tower with dwelling attached, height 31 feet. Lighted 1877.

GREEN ISLAND, summit of Island, lat 45° 28' 50" N., lon 60° 53' 40" W., red and white catoptric light, revolving alternately every 45 seconds, visible 14 miles, 70 feet high, white square wooden building, height 31 feet. Lighted 1865. Light, centre of keeper's dwelling. Visible around horizon.

CAPE LA RONDE, west side of entrance to St. Peter's Bay, lat 45° 34' 45" N., lon 60° 53" W., fixed white catoptric light, visible 14 miles, 94 feet high, white square wooden building, with dwelling attached, height 28 feet. Lighted 1874. For guiding vessels into St. Peter's Bay.

OUKTIQUE ISLAND, on south point, lat 45° 36' 40" N., lon 60° 57' 15" W., fixed red catoptric light, visible 9 miles, 78 feet high, white square wooden building, with dwelling attached, height 28 feet. Lighted 1874. For guiding vessels through Lennox Passage.

SAINT ESPRIT ISLAND, light in course of erection.

GUION ISLAND, about 230 yards from west end of Island, lat 45° 46' 10" N., lon 60° 6' 20" W., red revolving light, catoptric, attains its greatest brilliancy every 30 seconds, visible 12 miles, 74 feet high, tower white, square, with dwelling attached, height 54 feet. Lighted 1877.

LOUISBURG, north side of entrance to harbor, 120 yards inshore of point, lat 45° 54' 30" N., lon 59° 57' 15" W., fixed white catoptric light, visible 16 miles, 85 feet high, building white, with a black vertical stripe on dwelling, height 35 feet. Lighted 1842.

MAINADIEU, on south side of west point of Scatterie Island, lat 46° 0' 30"

A. M. BELL, Head of Bennett's Wharf, Halifax—Sheet Iron and Rivets.

Toilet Soaps in great variety at BUCKLEY'S, 339 Brunswick Street.

Men's, Boys' and Youths' Long Boots, a good stock to choose from, at BORRHAM'S, 223 Argyle Street.

Mayflower Cologne, the favorite native Perfume.

H. H. FULLER & CO., Halifax, N. S.

N., lon 59° 47′ 30″ W., fixed red catoptric light, 90 feet high, white square wooden building, height 40 feet. Lighted 1871.

SCATTERIE, north-east point on Trap Rock, lat 46° 2′ 15″ N., lon 59° 40′ 15″ W., white catoptric revolving light, visible a minute, eclipsed half a minute, visible 15 miles, 90 feet high, white octagonal building, height 70 feet. Lighted 1839. The light should never be brought to bear to eastward of N N E, or to southward of S S W, nor approached nearer than 1¼ mile. Visible half minute, eclipsed one minute. A boat is here to render assistance.

ELIOT ISLAND, on island, lat 46° 11′ N., lon 59° 46′ 50″ W., white catoptric light, revolving every 15 seconds, visible 12 miles, 65 feet high, white octagonal building, height 43 feet. Lighted 1856. Visible around horizon.

LINGAN HEAD, north side of entrance to Bridgeport Harbor, lat 46° 14′ 10 N., lon 62° 2′ 40″ W., fixed red catoptric light, visible 10 miles, 50 feet high, white square wooden building, height 20 feet. Lighted 1874. For guiding vessels into Bridgeport harbor.

LOW POINT Flat Point, east side of Spanish Bay, lat 46° 16′ 50″ N., lon 60° 7′ 30″ W., fixed white catoptric light, visible 14 miles, 70 feet high, building octagonal, red and white vertical stripes, height 51 feet. Lighted 1832.

SYDNEY BAR, on west end of South Bar, lat 46° 12′ 40″ N., lon 60° 12′ 40″ W., fixed red catoptric light, visible 10 miles, 30 feet high, white square wooden building, height 20 feet. Lighted 1872.

POINT ACONI, on high cape, north side of entrance to Little Bras d'Or, lat 46° 20′ 30″ N., lon 60° 17′ 10″ W., fixed red catoptric light, visible 11 miles, 91 feet high, square white wooden building, height 20 feet. Lighted 1874. For guiding vessels into Little Bras d'Or.

BLACK ROCK POINT, south side of entrance to Big Bras d'Or, lat 46° 18′ 30″ N., lon 60° 23′ 30″ W., fixed white catoptric light, 45 feet high, white square building, height 23 feet. Lighted 1868.

CAPE GEORGE, south side of Bras d'Or Lake, west side of entrance to St Peter's Inlet, lat 45° 44′ 28″ N., lon 60° 48′ 20″ W., fixed white catoptric light, visible 12 miles, 50 feet high, white square wooden building, height 20 feet. Lighted 1875. To guide vessels through St Peter's Inlet.

GRAND NARROWS, on Uniacke Point, N. side of channel, Barra Straits, lat 45° 58′ N., lon 60° 48′ W., fixed white catoptric light, visible 10 miles, 29 feet high, white square wooden building, height 20 feet. Lighted 1874. For guiding vessels through Barra Straits, and navigating the Little and Great Bras d'Or Lakes.

KIDSTON ISLAND, on N E. Point, at entrance to Baddeck harbor, N. side of Bras d'Or Lake, lat 45° 5′ 58″ N., lon 60° 44′ 20″ W., fixed red catoptric light, visible 7 miles, 31 feet high, square wooden building, white, lighted 1875.

MCKENZIE'S POINT, N. side of Bras d'Or Lake, about 2 miles S W. of Port Bevis, lat 46° 7′ 15″ N., lon 60° 39′ W, fixed white catoptric light, visible 11 miles, 95 feet high, square white wooden tower. Lighted 1874. For guiding vessels through Bras d'Or Lake.

BIRD ISLAND, Ciboux Island, 1-3 mile from N. end, lat 46° 23′ 10″ N., lon 60° 22′ 30″ W, red catoptric light, revolving every minute, visible 14 miles, 77 feet high, white octagonal building, height 33 feet. Lighted 1863.

ST. ANN'S HARBOR, on north point of Beach, lat 46° 17′ 30″ N, lon 60°

BROWN & WEBB, Manufacturers' Agents, Halifax.

Men's, Boys' and Youths' Long Boots, a good stock to choose from, at BOREHAM'S, 228 Argyle Street.

Toilet Soaps in great variety at BUCKLEY'S, 26 Brunswick Street.

PICKFORD & BLACK, Agents Tait & Watson's Copper Paints.

Noble & Hoare's Superior Varnishes,

39' 15" W, fixed white catoptric light, visible 8 miles, 24 feet high, white building, height 30 feet. Lighted 1871. The light exhibited to find entrance through on a dark night.

Indostan, on island, lat 46° 41' 20" N, lon 60° 20' W, fixed white light, dioptric, 5th order, visible 20 miles, 237 feet high, white square building, height 40 feet. Lighted 1871.

Cape North, on Money Point, one mile S E from Cape North, lat 47° 2' 10" N, lon 60° 23' 30" W, red and white catoptric light, revolving every 45 seconds visible 15 miles, 74 feet high, square white wooden building, height 26 feet. Lighted 1875. Coast light; makes a complete revolution every 1½ minute.

Chéticamp, near south end of Island, lat 46° 36' 30" N, lon 61° 3' 10" W., white catoptric light, revolving every 45 seconds, visible 20 miles, 140 feet high, white square wooden building, height 24 feet. Lighted 1875.

St. Paul's Island, on rock off N E point of island, lat 47° 13' 50" N, lon 60° 8' 20" W, fixed white light, dioptric, third order, visible 20 miles, 140 feet high, white octagonal building, height 40 feet. Lighted 1839. Obscured between N by E ¼ E. and E N E.

St. Paul's Island, S W point of island, lat 47° 11' 20" N, lon 60° 9' 40" W, white dioptric light, third order, revolving every minute, visible 20 miles, 140 feet high, white octagonal building, 40 feet high. Lighted 1831. Obscured when bearing from S S E to W ¼ N. A fog whistle on the south side of the island, S W of Atlantic Cove, about half a mile from the Humane Establishment, sounds once for five seconds in each minute during thick weather and storms.

Margaree, summit or middle of Sea Wolf Island, lat 46° 21' 30" N, lon 61° 15' 30" W, fixed white catoptric light, visible 21 miles, 298 feet high, square white building. Lighted 1854. To vessels in dangerous proximity to the island the light may become obscured by the abrupt cliffs on the sides of the island.

Port Hood, S E side of entrance to harbor, lat 46° N, lon 61° 31' 40" W, fixed catoptric light, red N, white S, visible 10 miles, 55 feet high. Lighted 1854. Square white building.

Iron Can Buoys have been placed at the following Shoals:—Port Hood Harbor, C B., Portsmouth Point, Spithead, Smith Spit, Dean Shoal, also one at Judique Shoal. Judique Shoal and Dean Shoal Buoys are painted red, the other three are painted black. These Buoys will be placed on or about the 1st of May in each year, and taken up about the 10th November.

North Canso, north entrance, west side, 120 yards inshore, lat 45° 41' 40" N, lon 61° 29' 10" W, fixed white catoptric light, visible 18 miles, 110 feet high, white square wooden building, height 35 feet. Lighted 1842. There is good anchorage under the light when the wind is off shore. Lantern on dwelling

Harbor au Bouche, in course of erection.

Ponquet Island, north-east end of island in St George's Bay, lat 45° 39' 40" N, lon 61° 44' 30" W, fixed red catoptric light, visible 9 miles, 50 feet high, square white building, height 23 feet. Lighted 1868. Obscured on easterly bearings.

Cape St George, north side of Cape, lat 45° 52' 30" N, lon 61° 54' 40" W, white catoptric light, revolving every half minute, visible 25 miles, 350 feet high, white square building, height 39 feet. Lighted 1861.

Pictou Island, south-east point, lat 45° 49' 10" N, lon 62° 30' 50" W,

Brown's Universal Pills, Sugar Coated, surpass all others,

A. M. PELL, Head of Brunswick Wharf, Halifax—Yards Head Pro.

TOILET ARTICLES, at BUCKLEY'S, 105 Brunswick Street.

We are constantly adding to our Stock and still endeavor to Please All Customers, at BOILEAU'S, 32 Argyle St.

At H. H. FULLER & CO.'S, Agents.

fixed white catoptric light, visible 13 miles, 82 feet high, square white building. Lighted 1853.

PICTOU HARBOR, south point of entrance, lat 45° 41' 30" N, lon 62° 39' 30" W, 2 fixed catoptric lights, vertical, 25 feet apart, upper white, lower red, visible 11 miles, lantern 65 feet high, building octagonal, striped red and white vertically, height 55 feet. Lighted 1884. Lighted when navigation is open. A small red light is seen below lantern. By keeping light W S W vessels clear the east reefs off Pictou Island. In tower of new Custom House a fixed white light, in range with lights at the entrance to harbor, leads through the channel up to the bar.

CARIBOU ISLAND, north-east part of Island, lat 45° 46' N, lon 62° 42' 20" W, white catoptric light, revolving every minute, visible 10 miles, 35 feet high, white square building; height 26 feet. Lighted 1868.

AMET ISLAND, centre of island, Northumberland Straits, lat 45° 50' 15" N, lon 63° 10' 10" W, fixed white catoptric light, visible 10 miles, 44 feet high, white square wooden building, height 26 feet. Lighted 1868. Visible around horizon.

MULLIN POINT, north side of entrance to Wallace Harbor, Cumberland County, lat 45° 40' 45" N. lon 63° 25' 15" W, fixed white catoptric light, visible 11 miles, 30 feet high, white square wooden building, height 25 feet. Lighted 1873. For guiding vessels in and out of harbor, Cask buoys are placed to mark the dangers on entering the harbor, black to be left on port and red on starboard when entering.

PUGWASH, in harbor, lat 45° 52' 30" N, lon 63° 40' 20" W, fixed catoptric light, red seaward, white towards harbor, visible 8 miles, 48 feet high white square building, height 44 feet. Lighted 1871. Black buoys to be left on port hand, and red on starboard when entering the harbor

WEST FROM HALIFAX.

CHEBUCTO HEAD, west side of entrance to Halifax Harbor, lat 44° 30' 20" N., lon 63° 30' 50" W., white light, revolving every minute, visible 18 miles, 132 feet high, white square wooden building, height 22 feet. Lighted 1872. An Automatic Signal Buoy, placed in lat 44° 31' 42" N., lon 63° 29' 28" W., in 21 fathoms of water, N. E. ½ E., 1 7-8 mile from Chebucto Head, sounds a ten inch whistle. From the Buoy Chebucto Head bears S. W. ½ W., magnetic, 1 7-8 mile. Sandwich Point N. by W., 4 miles. Passing to the westward of the Buoy at the distance of half a cable and steering a N. ½ W. course magnetic, will lead up the Harbor to the eastward of the Neversail Shoal, and at a distance of two cables to the westward of Meagher's Beach light house. A similar buoy in lat 44° 28' 25" N, long 63° 22' 10" W., in 36 fathoms, from this buoy Sambro Island light W 1-3, N 8 1-3 miles. Devil's Island light N 7-8, W 7 1-3 miles, and the inner signal buoy N W 1-2 N 6 miles.

SAMBRO, middle of Island, lat 44° 26' 10" N., lon 63° 33' 30" W., fixed white catoptric light, visible 20 or 21 miles, 115 feet high, building white, octagonal, 60 feet high. Lighted 1758. A steam fog whistle, erected on south side of Island, and elevated 90 feet above high water, in thick weather, fogs and snow storms, sounds each minute a blast of ten seconds' duration. Guns formerly in use, discontinued. A Spar Buoy has been placed off the S. W. Breaker, Sambro, and one on the Pollock, and another on the Whippey Shoal, near Sambro.

BETTY'S ISLAND, on Brig Point, near Prospect, lat 44° 26' 22" N., lon 63° 45' 54" W., revolving red catoptric light, greatest brilliancy every two minutes, 75 feet high, visible 14 miles, building white, with two horizontal

We are constantly adding to our Stock and shall endeavor to please all Customers, at BOOKSTORE, 128 Argyle St.

TOILET ARTICLES, at BUCKLEY'S, 139 Brunswick Street

PRINTED & BOUND, Ruled and Blank Books

BROWN & WEBB, Wholesale Druggists, Halifax.

Fishermen's Goods at very lowest prices for cash,

red bands, square, wood, height 54 feet, dwelling attached. Lighted 1875. Coast light.

PEGGY POINT, east side of entrance to St. Margaret's Bay, lat 44° 29' 30" N., lon 63° 55' W., fixed red catoptric light, 65 feet high building white, square, 26 feet high. Lighted 1868. Lantern on dwelling.

MARGARET'S BAY, on Green Island, Lunenburg County, lat 44° 23' N., lon 64° 2' 45" W., red and white catoptric light, revolving alternately every half minute, building white, square, wood, 28 feet high, with dwelling attached. Coast light.

CHESTER, E. Ironbound Island, a little to the eastward of centre of island, in Mahone Bay, lat 44° 26' 10" N., lon 64° 4' 50" W., fixed white dioptric light, visible 16 miles, 150 feet high, white oblong tower on dwelling, 46 feet high, wood, lantern. Lighted 1871. Seen from all points of approach. The lantern alone is visible, building hidden by trees.

HOBSON'S NOSE, Mahone Bay, lat 44° 25' N, lon 64° 13' 46" W., red fixed catoptric light, visible 11 miles, 68 feet high, building white, square, wood, 29 feet high. Lighted 1872.

CROSS ISLAND, east point Lunenburg Bay, lat 44° 18' 45" N, lon 64° 10' W., 2 white catoptric lights, vertical, 45 feet apart, upper intermittent, revolving every minute, and visible 14 miles, 100 feet high, lower fixed, visible 6 miles, and 65 feet high, building red, octagonal base, height 53 feet. Lighted 1832. Pilots resort here, and vessels may take refuge in case of necessity. Upper bright 45 seconds, dark 15 seconds. A fog trumpet has been erected here.

BATTERY POINT, Lunenburg, lat 44° 21' 45" N., lon 64° 17' 30" W., fixed white catoptric light, visible 11 miles, 50 feet high, white, square tower on dwelling, height 24 feet. Lighted 1864. This harbor is easy of access, buoys are placed in the bay and entrance to the harbor on Sculpin Rock, Haddock Shoal, Battery Point Shoal, and Head Shoal. In approaching the harbor from seaward, the buoy on Sculpin Rock, painted red and black, in horizontal stripes, may be left on either hand, giving it a berth of two cables' length. The other buoys are painted black and must be left on the port hand going in. Iron can buoys in summer, spar buoys in winter.

WEST IRONBOUND ISLAND, near Cape LaHave, mouth of LaHave River, lat 44° 13' 45" N., lon. 64° 16' 20" W., white catoptric light, revolving every 30 seconds, visible 13 miles, 72 feet high, building white, square, height 29 feet. Near edge of cliff, 40 feet high. Lighted 1855.

LAHAVE, on Fort Point, lat 44° 17' 20" N., lon 64° 21' W., fixed red catoptric light, visible 8 miles, 48 feet high, building white, square, wood, height 35 feet. Lighted 1876.

MOSHER'S ISLAND, on island, west side of entrance to LaHave River, lat 44° 14' 15" N., lon 64° 18' 50" W., fixed red catoptric light, visible 8 miles, 55 feet high, building white, square, height 26 feet. Lighted 1868.

MEDWAY HEAD, Port Medway, west side of entrance, lat 44° 6' 10" N., lon 64° 32' 15" W., fixed white catoptric light, visible 10 miles, 44 feet high, building white, square, with black square seaward, height 23 feet. Like a dwelling house. Lighted 1851. Spar Buoys are placed in the channel to Port Medway harbor, on the breaking ledges, Nautilus Rock, corner ground and edge of flats off Bang's Point. In passing in from seaward the red buoys must be left on the starboard, and the black buoys on the port hand.

COFFIN ISLAND, south point, Liverpool Bay, lat 44° 2' N., lon 64° 37' 30" W., white catoptric light, revolving every two minutes, light 30 seconds, dark 90 seconds, visible 16 miles, 65 feet high, building octagonal, horizontal stripes, red and white, eight in number, height 50 feet. Lighted 1812.

A. M. BELL, Head of Bennett's Wharf, Rollins' English Twines, Caber, Putty, etc.

Bertrand Freres' Perfumes, at 239 Brunswick Street.

A choice assortment of Ladies', Misses' and Children's Walking Shoes and Slippers, at BOREHAM'S, 232 Argyle St.

It will pay you to call or send for our prices before buying.

H. H. FULLER & CO., head of Power's Wharf.

A choice assortment of Ladies', Misses' and Children's Walking Shoes and Slippers, at BOREHAM'S, 232 Argyle St.

Bertrand Freres' Perfumes, at 93 Brunswick Street.

BROOKLYN PIER, on end of Breakwater, Liverpool, lat 44° 2' 45" N., lon 64° 41' 15" W., fixed light, white seaward, green towards harbor, visible 10 miles. A lantern exhibited from end of pier.

FORT POINT, Liverpool Bay, south entrance, lat 44° 2' 30" N., lon 64° 42' 20" W., fixed red catoptric light, visible 7 miles, 30 feet high, building white, square, height 17 feet. Left on port side when entering the harbor. Lighted 1855.

PORT MOUTON, north-east point of Spectacle Island, Queen's County, lat 43° 55' N., lon 64° 48' W., fixed red catoptric light, visible 11 miles, 47 feet high, square wooden building, height 20 feet. For guiding vessels into harbor. Lighted 1873.

LITTLE HOPE, nearly on centre of island, lat 43° 48' 30" N., lon 64° 47' 15" W., red catoptric light, revolving every minute, visible 12 miles, 40 feet high, square white building, height 26 feet. Lighted 1865. Centre of keeper's dwelling. Visible around horizon.

SHINGLE POINT, east side of Port Herbert Harbor, lat 43° 48' 40" N., lon 64° 55' 30" W., fixed red catoptric light, visible 10 miles, 33 feet high, white square wooden building, height 20 feet. Lighted 1872.

CARTER'S ISLAND, Ragged Island Harbor, lat 43° 42' 15" N., lon 65° 5' 30" W., fixed red light, visible 11 miles, 66 feet high, white square wooden building, height 20 feet. Lighted 1872.

RAGGED ISLAND, Gull Rock, lat 43° 39' 15" N., lon 65° 5' 50" W., fixed white catoptric light, visible 10 miles, 56 feet high, white square building, height 31 feet. Lighted 1853.

SAND POINT, at east side of entrance to Shelburne Harbor, lat 43° 41' 15" N., lon 65° 19' W., fixed red catoptric light, visible 11 miles, 67 feet high, white square wooden building, height 20 feet. To be rebuilt on the opposite side of the harbor.

SHELBURNE HARBOUR.—A red Iron Can Buoy has been placed in 4½ fathoms, on west side of Middle Rock Shoal; a red Can Buoy off extreme of Spit, in four fathoms, and a black Spar Buoy on east end of Atlamatt Shoal.

BULL ROCK, a Spar Buoy painted black has been placed in 10 fathoms water S. S. W., ½ W., about 150 yards from the Bull Rock, off Western Head, Shelburne County.

CAPE ROSEWAY, near south-east point of MacNutt's Island, Shelburne harbor, lat 43° 37' 15" N., lon 65° 15' 45" W., 2 white catoptric lights, vertical, 21 yards apart, upper light visible 18 miles, and 120 feet high, lower 65 feet and visible 10 miles, octagonal building, vertical black and white stripes, height 77 feet. Lighted 1788, repaired 1858. A black Can Buoy S. S. E. from the Jig Rocks, in 9 fathoms water.

NEGRO ISLAND, on north side, lat 43° 30' 54" N., lon 65° 20' 58" W., red and white catoptric light, revolving every minute, visible 12 miles, 48 feet high, white square wooden building, height 29 feet. Lighted 1872. For guiding vessels in and out of Clyde River or Negro Harbor.

BACCARO, on west side of entrance to Barrington Harbor, lat 43° 26' 54" N., lon 65° 28' 12" W., fixed red catoptric light, visible 10 miles, 49 feet high, white square building, with black ball seaward, height 35 feet. Lighted 1850. A Spar Buoy to the south of Bantam.

BARRINGTON E. BAY LIGHTSHIP, lat 43° 31' 5" N., lon 65° 34' 25" W., fixed white light, hull and spars painted red, with word "Barrington" in white letters on both sides. Height 30 feet above deck. Moored in 6

BROWN & WEBB, Wholesale Druggists, Halifax.

Emerson, Stevens & Co.'s Scythes, are the best made.

fathoms at low water. Wesses' Ledge bearing S. W. by W. ½ W., distant 3-8 mile, Baccaro Light bearing S. S. E. ½ E., distant 6 and 3-16 miles, and Bantam Rocks, bearing S. E. by E. 7-8 E., distant 6½ miles. To guide vessels into Barrington East Bay, and through Barrington Passage. Lighted 1875. A red Can Buoy on Ang'e Rock.

CAPE SABLE, on Cape, lat 43° 23' 19" N., lon. 65° 37' 11" W., white catoptric revolving light, bright 15 seconds, dark 25 seconds, visible 12 miles, 53 feet high, white octagonal building, 50 feet high. Lighted 1861. A steam fog whistle on Cape, elevated about 40 feet above high water, sounds in thick weather, fogs and snow storms, a blast of ten seconds' duration each minute, with an interval of 50 seconds between each blast.

BRAZIL ROCK, red and black buoy, horizontal stripes, moored in 15 fathoms water, S. S. E., half a mile from Rocks.

STODDART ISLAND, on N. W. point of island, lat 43° 28' 30" N., lon 65° 48' 10" W., fixed red catoptric light, visible 9 miles, 22 feet high, white small square tower. To guide vessels into the anchorage of Stoddart Harbor and Shag Harbor Sound.

SOW PORTAGE ISLAND, on south point, lat 43° 27' 16" N., lon 65° 44' 10" W., red catoptric light, revolving every minute, visible 12 miles, 46 feet high, white square wooden building, height 28 feet. Lighted 1874. For guiding vessels into Barrington West Bay and Shag Harbor.

PUBNICO HARBOR, Beach Point, east side of entrance, 120 yards from low water mark, lat 43° 35' 45" N., lon 65° 46' 54" W., fixed white catoptric light, visible 8 miles, 28 feet high, square white building, height 20 feet. Lighted 1854. Open westward of St. John's Island, bearing N. E. by N., clears the ledge; in making harbor from any other direction, the light must be brought to the northward of E. N. E., before it can be steered for to avoid shoal spot off St. Ann's Point. Spar buoys mark the channel. Black left on port hand, red on starboard in approaching the harbor. A bell buoy has been placed near John's Ledge.

PEASE'S ISLAND, on the south point of Pease's Island, one of the Tusket Islands, Yarmouth County, Nova Scotia, lat. 43° 37' 35" N. long 66° 1' 40" W. The main or sea light will be revolving catoptric, showing alternately red and white, each color visible for 15 seconds, with intervals of 45 seconds between the flashes. It is elevated 56 feet above high water mark, and in clear weather should be seen 12 miles from all points of approach from the southward, and also through the Schooner and Ellenwood Passages. A fixed red catoptric light will also be shown from a window in the tower, 16 feet below the main light. It is intended to mark the channel between the two dangers known as the Old Man and Old Woman Rocks, and is, therefore, visible between the bearings W by N ½ N, and N W by N, and in no other directions. It should be visible 4 miles. The tower is a wooden building, painted white, and consists of a square tower 42 feet high from base to vane on lantern, with a keeper's dwelling attached.

ARGYLE, on south point of Whitehead Island, Yarmouth County, lat. 43° 39' 30" N., lon 65° 52' 4" W., fixed red catoptric light, visible 12 miles, 115 feet high, building white, square, wood, with dwelling attached, height 28 feet. Lighted 1874. For guiding vessels into Argyle Harbor.

TUSKET RIVER, Big Fish Island, south-west point, lat 43° 42' 10" N., lon 66° 57' 15" W., 2 fixed white catoptric lights, horizontal, 8 yards apart, visible 12 miles, 50 feet high, white square wooden building, height 23 feet. Visible seaward; in windows each end of a dwelling house. Lighted 1864.

SEAL ISLAND, south point, 1-8 mile inland, lat 43° 23' 34" N., lon 66° 0' 52" W., fixed white light, dioptric, 2nd order, visible 18 miles, 98 feet

A. M. BELL, Agent for Joe. Warner & Bro's Celebrated Fish Hooks—Mill of Bonnett's Wharf.

The Medical Hall, 239 Brunswick Street, is the place to buy your Drugs.

A real good Prunella Boot for Ladies only 60 Cents per pair, at BORDHAM'S, 232 Argyle Street.

Toilet Soaps, always a heavy Stock and great choice,

H. H. FULLER & CO., head of Power's Wharf,

high, white octagonal building, height 60 feet. Lighted 1830. The Blonde Rock lies S. by W. 3 1-3 mile from light house. Between this Rock and the Island there are some dangers, the ground is rocky throughout, and large vessels ought not to attempt passing between them. A fog whistle near light house, during fogs and snow storms, sounds in each minute a blast of 5 seconds' duration, and after an interval of 5 seconds gives another blast of five seconds, with an interval of 45 seconds.

A Spar Buoy, painted black, has been placed in 12½ fathoms water, south about half a mile from the Blonde Rock, off Seal Island.

YARMOUTH OR CAPE FOURCHU, east cape, south point, lat 43° 47′ 28″ N., lon 66° 9′ 21″ W., white catoptric light, revolving every minute and 45 seconds—light 1¼ minute, dark ½ minute, visible 18 miles, 117 feet high, octagonal tower, vertical stripes, red and white, height 59 feet. Lighted 1839. Fogs whistle on west side, sounds in fogs and snow storms 10 seconds in every minute.

BUNKER'S ISLAND, on end of reef, off S. W. point of Island, east side of entrance to Yarmouth Harbor, lat 43° 48′ 30″ N., lon 66° 8′ 45″ W., fixed red catoptric light, visible 10 miles, 27 feet high, the lantern on a dwelling house, built on a wooden pier. Lighted 1874. A red beacon light for the purpose of guiding vessels into the harbor. Visible from the southward between the bearings of N. E. by N. ¼ E. It can also be seen on Stanwood's Beach, when bearing from S. ¼ E. to S. E. ¼ E., but cannot be run for on these bearings, the only entrance to the harbor being through Yarmouth Sound and round East Cape.

TRINITY LEDGE, an Iron Bell Buoy, painted red, has been moored to the westward of Trinity Ledge, off Cape St. Mary.

CAPE ST. MARY, east side of Bay, lat 44° 5′ 20″ N., lon 66° 12′ 40″ W. red and white catoptric light, revolving alternately every 30 seconds, visible 17 miles, 103 feet high, octagonal white building, height 43 feet. Lighted 1868.

METEGHAN RIVER, at entrance end of Breakwater, lat 44° 13′ 43″ N. lon 66° 8′ 12″ W., fixed green catoptric light, visible 6 miles, 23 feet high, building vertical, red stripes on seaward side, 21 feet high, lantern painted black. Lighted 1875. Beacon for guiding vessels into river. Must be left on starboard hand and passed close aboard. Tide leaves breakwater one hour before low water.

CHURCH POINT, east side of St. Mary's Bay, Digby County, lat 44° 19′ 55″ N., lon 66° 7′ 35″ W., fixed red catoptric light, visible 10 miles, 36 feet high, square white wooden building, height 20 feet. Lighted 1874. For guiding against dangers in vicinity of Church Point.

SISSIBOO, south side of entrance to river, lat 44° 26′ 30″ N., lon 65° 1′ 15″ W., fixed white dioptric light, visible 8 miles, 36 feet high, whit wooden building, pyramidal, height 33 feet. Lighted 1870.

WESTPORT, Peter's Island, entrance to Grand Passage, lat 44° 15′ 30″ N., lon 66° 20′ 20″ W., 2 fixed white catoptric lights, horizontal, 24 feet apart, visible 10 miles, each 40 feet high, square white building, height 15 feet. Lighted 1850. Visible from the northward between the bearings of S. by W. and S. S. W., and from the southward between the bearings of N. E. by E. and N. N. W. ¼ W. Bell Buoy painted red, north side of N. W. Ledge.

BRIER ISLAND, north-west Point, lat 44° 14′ 57″ N., lon 66° 23′ 30 W., fixed white catoptric light, visible 13 miles, 92 feet high, white octagonal building, height 55 feet. Lighted 1809. A steam fog whistle on N. W. of Brier Island, south side of light house, sounds during thick and foggy

BROWN & WEBB, Corner Duke and Hollis Streets, Halifax.

A real good Prunella Boot for Ladies only 60 Cents per pair, at BORRHAM'S, 238 Argyle Street.

The Medical Hall, 239 Brunswick Street, is the place to buy your Drugs.

PICKFORD & BLACK, Importers of Anchors, Chains,

Dynamite, for sale by H. H. FULLER & CO.

weather and snow storms as follows:—Blast of four seconds, interval four seconds, blast of four seconds, interval of four seconds, blast of four seconds, interval of forty seconds—making sixty seconds. The Bell Buoy has been replaced on the North-West Ledge.

BOAR'S HEAD, 17 yards from edge of cliff, lat 44° 24' 19" N., lon 66° 13' W., red and white catoptric light, revolving alternately every minute, visible 14 miles, 70 feet high, white square building. Lighted 1864. On south entrance to Petit Passage.

POINT PRIM, south point of entrance to Annapolis Basin, lat 44° 41' 54" N., lon 65° 47' 20" W., fixed white catoptric light, visible 13 miles, 76 feet high, square tower, vertical red and white stripes, height 22 feet. Lighted 1817. Fog whistle on Prim Point sounds in snow storms and in thick or foggy weather 3 seconds in each minute, making an interval of 57 seconds between each blast.

MARSHALL COVE or POINT WILLIAMS, south shore, lat 44° 56' 52" N., lon 65° 15' W., 2 fixed white catoptric lights, vertical, 20 feet apart, upper 60 feet high, visible 10 miles, white square building, height 22 feet. Lighted 1859. Lantern on top of dwelling; lower light in bow window, visible from W. S. W. round N. to E. N. E.

MARGARETVILLE, on extremity of point, south shore, lat 45° 2' 57" N., lon 63° 4' W., two fixed red catoptric lights, 30 and 27 feet high, visible 8 miles, square building, horizontal white and black stripes, height 22 feet. Lighted 1859. Visible from W. S. W. round N. to E. N. E.

BLACK ROCK, south shore, lat 45° 10' 10" N., lon 64° 49' W., fixed white catoptric light, visible 12 miles, 45 feet high, square white building, height 35 feet. Lighted 1848. Light on top of dwelling, visible from all points of approach. A fog whistle on the extreme point of Cape d'Or, on the opposite side of the channel from Black Rock, sounds during thick weather, fogs and snow storms, twice in each minute, each blast being of six seconds duration, with intervals of 24 seconds between. The whistle will probably be heard in calm weather, or with the wind, at a distance of 10 miles, and in stormy weather, or against the wind, from 5 to 8 miles, according to the state of the atmosphere.

HORTON, on bluff, west side of Avon River, lat 45° 6' 15" N., lon 64° 13' 30" W., fixed white catoptric light, visible 20 miles, 92 feet high, white square building, height 20 feet. Lighted 1851. Light in window.

WALTON HARBOR, Basin of Minas, Hants County, lat 45° 14' N., lon 64° 0' 45" W., fixed red catoptric light, visible 10 miles, 60 feet high, square white wooden building, height 30 feet. Lighted 1873. For guiding vessels into Walton harbor.

BURNTCOAT, Basin of Minas, north-west extremity of head, south shore, lat 45° 18' 40" N., lon 63° 48' 30" W., fixed white catoptric light, visible 14 miles, 75 feet high, square white building, height 35 feet. On dwelling visible from all points of approach. Lighted 1859.

CAPE D'OR. A steam whistle has been erected at Cape d'Or, Cumberland County.

PARRSBORO', or Partridge Island, west side of river, lat 45° 23' N., lon 64° 19' W., fixed white catoptric light, visible 9 miles, 37 feet high, white square building, height 32 feet. Lighted 1852. Lantern on dwelling.

SPENCER POINT, on north shore, Cobequid Bay, lat 45° 23' 30" N., lon 63° 37' W., fixed white catoptric light, visible 6 miles, 35 feet high, window in building 20 feet high. Lighted 1863.

APPLE RIVER, on Cape Capston or Hetty Point, north entrance, lat 45°

Nestle's Swiss Milk-Food, best in the world.

A. M. HILL, Head of Dominion Wharf, Halifax—Coastal Steamers and Sailing Vessels.

Use the Oxford Cough Syrup. It never fails; sold at 250 Barrington Street.

Women's, Misses' and Children's Strong Boots for Country wear, very low, at BOWMAN'S, 22 Argyle St.

H. H. FULLER & CO., Blasting and Sporting Powder.

28' 30" N., lon 64° 51' 30" W., fixed white catoptric light, visible 12 miles, 64 feet high, building white, oblong, with tower, height 45 feet. Lighted 1870. Rebuilt about 33 yards S S E. from old one.

NEW BRUNSWICK.—BAY OF FUNDY.

HILLSBORO' WHARF, Petitcodiac River, lat 45° 55' 15" N, lon 64° 37' 45" W, fixed white catoptric light, visible 5 miles, 14 feet high, structure open frame, height 22 feet. Lighted 1875. To guide vessels going up the river and to the coal and plaster wharves.

DUTCH CROSS, west part of island, lat 45° 45' 15" N, lon 64° 37' 25" W, fixed white catoptric light, visible 12 miles, 60 feet high, octagonal white tower. Lighted 1854. Visible from N E by E, round by N to E by S, or 315°. Cape Enrage light house, S W by W ½ W, about 10 miles.

CAPE ENRAGE, pitch of Cape, lat 45° 55' 34" N, lon 64° 49' 55" W, fixed white dioptric light, 4th order, visible 15 miles, 120 feet high, square white building, height 28 feet. Lighted 1840. Visible between the bearings of N W round by S to N E. A steam fog whistle, 100 feet N E from the light house, sounds during thick weather 4 seconds in each minute. Will probably be heard in calm weather 10 miles, and in stormy weather from 3 to 5 miles.

QUACO, small rock off head, lat 45° 10' 20" N, lon 65° 31' 35" W, white catoptric light, revolving every 20 seconds, visible 15 miles, 58 feet high, octagonal building, horizontally striped red and white, height 46 feet. Lighted 1835. A fog bell in a framed tower on the light house block strikes every 12 seconds during thick and foggy weather and snow storms. Under favorable circumstances it should be heard two or three miles, and in stormy weather, or against the wind, about a mile.

CAPE SPENCER, pitch of Cape, lat 45° 12' 30" N, lon 65 54 W, red and white catoptric light, alternating every 45 seconds, visible 20 miles, 207 feet high, white square building, with tower, height 35 feet. Lighted 1873. Visible between the bearings from E S E round by S to W N W, Partridge Island light bearing by compass N W by W ½ W northerly, distant 6¼ miles.

PARTRIDGE ISLAND, St. John harbor, lat 45° 14' 20" N. lon 66° 3' 20" W, fixed white catoptric light, visible 20 miles, 119 feet high, building red and white in vertical stripes, height 40 feet. Lighted 1791. In foggy weather a steam whistle sounds for 10 seconds every minute. A bell buoy near E side of Partridge Island Reef.

ST. JOHN HARBOUR, lat 45° 15' 10" N, lon 66° 3' 40" W, white dioptric light, 4th order, visible 10 miles, 35 feet high, building vertical red and white stripes, height 15 feet. Lighted 1838.

MUSQUASH LIGHT, 45° 8' 35" N, long 66° 14' 30" W, fixed red towards seaward, white towards harbor, visible 10 miles. White, square, wood, dwelling attached, catoptric.

LEPREAU, on Point, lat 45° 5' 40" N. lon 66° 27' 30 W, 2 fixed white catoptric lights, vertical, 27 feet apart, visible 15 miles, upper light 81, lower 58 feet high, octagonal building, striped horizontally red and white, height 31 feet. Lighted 1881. Visible between the bearings of W N W around by S to E by N. Fog whistle during fogs and snow storms sounds twice each minute, first giving a blast of 5 seconds' duration, with an interval of 5 seconds, then a blast of 5 seconds duration, with an interval of 45 seconds to complete the minute.

SPRUCE POINT, St Croix River, Charlotte County, lat 45° 10' N, lon

BROWN & WEBB, Halifax, Agents for Nova Scotia.

Use the Oxford Cough Syrup. It never fails; sold at 250 Barrington Street.

Women's, Misses' and Children's Strong Boots for Country wear, very low, at BOREHAM'S, 232 Argyle St.

Bay Cutters and Lawn Mowers,

67° 11' W, fixed white catoptric light, 32 feet high, white square building, height 28 feet. Lighted 1870. The course from Spruce Point to ballast ground is E by S ½ S, distance 2 miles From Spruce Point to Mark Point W N W, distance 2 miles. A vessel after leaving Doucet Island, to clear the reef, should steer N until the Spruce Point light bears N W by W, and thence take a W N W course.

MARK POINT, St Croix River, Charlotte County, lat 45° 10' 10" N, lon 67° 12' 30" W, fixed white catoptric light, 32 feet high, square white building, height 28 feet. Lighted 1870.

MIDDLE BLUFF, Passamaquoddy Bay, Charlotte County, lat 45° 6' 54" N, lon 66° 54' 30" W, fixed white catoptric light, visible 15 miles, 130 feet high, building white, square, wood, height 29 feet, lantern brown. Lighted 1870. A bar extends E N E from light house, and vessels require to keep off a distance of 200 yards to clear it at low water.

DREW'S HEAD, on W side of Beaver Harbour, Charlotte County, lat 45° 3' 45" N, lon 66° 44' W, fixed white catoptric light, visible 10 miles, 45 feet high, white square wooden building, height 36 feet. Lighted 1875. Seen at all points between eastern and western heads of harbor.

PEA POINT, lat 45° 2' 20" N, long 66° 48' 40" W, east side of entrance to LeKtang Harbor, fixed green light, visible 10 miles, visible from east round by south to north. White square wood building, dwelling attached.

BLISS ISLAND, W end of Island, S side of western entrance to Bliss Harbor, lat 45° 1' 15" N, lon 66° 51' W, fixed red catoptric light, visible 12 miles, 45 feet high, white square wooden building, height 30 feet. Lighted 1871.

LATITE PASSAGE, on Mascatin Point, in lat. 45° 2' 20" N, long 66° 53' 30" W. A fog trumpet has been erected on Mascatin Point, south entrance to Latite Passage, sounds blasts of 7 seconds, with an intervale of 30 seconds between each.

CAMPOBELLO ISLAND, N point of Head Harbor, lat 44° 57' 40" N, lon 66° 54' 10" W, fixed white catoptric light, visible 15 miles, 64 feet high, white octagonal tower with red cross, height 34 feet. Lighted 1829. This light enables vessels to enter Head Harbor at all times. It is also a guide to vessels entering the main channel, to West Isles, Moose Island, and the inner Bay of Passamaquoddy.

PORT ST. ANDREWS, N point of entrance, lat 45° 4' 10" N, lon 67° 2' 50" W, fixed white catoptric light, 42 feet high, visible 10 miles, white octagonal building, height 22 feet. Lighted 1833. Visible between the bearings of N W by N, and S E by S. A fog trumpet to be erected at head of harbor.

PORT ST. ANDREW'S, on sand reef at E entrance, lat 45° 3' 45" N, lon 67° 0' 50" W, fixed white catoptric light, visible 10 miles, 40 feet high, structure white, square, wood, on a framed pier, height 10 feet. Lighted 1875 To guide to all ports in inner bay, and to vessels going up the River St Croix from Little Passage or West Quoddy. There is only a depth of 4 feet of water on the N W extension of the reef towards main land.

SOUTH WEST WOLF ISLAND, on S E point of the island, lat 44° 56' 30" N, lon 66° 44' 10" W, white catoptric light, revolving every 1½ minute, visible 17 to 20 miles, 111 feet high, building white, square, wood, height 35 feet Lighted 1871. Lantern on dwelling; visible from all points of approach.

SWALLOW TAIL, N E part of Grand Manan, lat 44° 45' 52" N, lon 64° 44' W, fixed white catoptric light, visible 17 miles, 148 feet high,

A. M. BELL, Head of Reciette Wharf, Halifax—Cut, Cinch, Pressed, Cast, Horse and Boat Nails.

Christmas Presents at 339 Brunswick Street.

Boots and Shoes, Cheap for Cash, at ROBERTS', 230 Argyle Street.

Pinkstone's Washing Crystal beats all others.

At H. H. FULLER & CO.'S, head of Power's Wharf.

white octagonal wooden building, height 50 feet. Lighted 1860. Visible between the bearings of S W round by S to N W. A steam fog whistle on extreme N W head of Grand Manan, 80 feet above high water, sounds in thick weather, fogs and snow storms, 3 blasts of 4 seconds' duration in each minute, with an interval of 16 seconds between each blast. A spindle beacon, painted red, placed in 1876 on Old Proprietor Ledge, on the S E of Grand Manan Island, in lat 44° 33' 10" N, lon 66° 40' W, has a cage elevated 31 feet above high water mark, and in clear weather should be seen from a distance from 8 or 10 miles.

MACHIAS SEAL ISLAND, on island, lat 44° 30' 7" N, lon 67° 6' 15" W, 2 fixed white lights, W by N ¼ N, and E by S ¼ S, 57 yards apart, one light catoptric, the other dioptric of 2nd order, visible 15 miles, E 58 feet, W 54 feet high, buildings white, each 30 feet high. Lighted 1832. A fog whistle sounds in thick weather, fogs and snow storms, 5 seconds in each half minute.

GANNET ROCK, on rock, lat 40° 0' 38" N, lon 66° 47' W, fixed and flash white light, dioptric, 4th order, a flash every 4½ seconds, visible 12 miles, 66 feet high, octagonal tower, height 41 feet, vertical black and white stripes. Lighted 1831. A gun is fired to answer signals during fogs and snow storms. Dangerous rocks extend 4 miles eastward of the light house. Fixed light 45 seconds, eclipse 5½ seconds, flash 4½ seconds, eclipse 5½ seconds—making 60 seconds.

SABLE ISLAND.

SABLE ISLAND, west end, lat 43° 57' N., lon 60° 8' W., white catoptric revolving light, revolves in three minutes, showing three flashes at intervals of half a minute, then a cessation of light during 1½ minute in each revolution, visible 18 miles, 123 feet high, white octagonal wooden building, height 98 feet. Lighted 1873. Steam fog whistle discontinued from July 1st, 1878.

SABLE ISLAND, 1½ mile from east end, lat 43° 58' 30" N., lon 59° 46' W., fixed white dioptric light, 2nd order, visible 18 miles, 128 feet high, octagonal building, white and brown alternately, height 86 feet. Lighted 1873.

INLAND REVENUE DEPARTMENT.

Inspector for Nova Scotia, GEORGE ESSON, Esq.

HALIFAX—*Collector*, A. McLeod. *Excisemen*, F. G. Wainwright, John Ead, jr., P. Haggarty, D. Carrol.

PICTOU—*Collector*, ——— ———, *Detective Officer*, George J. Campbell.

NORTH SYDNEY—*Collector*, —— McDonald.

YARMOUTH—*Collector*, T. V. B. Bingay, Esq.

Excise Duties.

Beer, brewed in whole or in part from any other substance than malt	4 cts per gal
Cigars, of all kinds	40 cts per lb
Malt	1 ct per lb
Petroleum	Free.
do Inspectors fees—Packages over 20 gals.	10 cts per pckge
do do do under 20 gals.	½ " per gal

BROWN & WEBB, Agents for Nova Scotia.

Boots and Shoes, Cheap for Cash, at BOREHAM'S, 238 Argyle Street.

Christmas Presents at 239 Brunswick Street.

Londonderry, Scotch and English Bar Iron,

Spirits, proof	$1.00 per gal
Tobacco and Snuff	20 cts per lb
Vinegar	3c " " gal.

Licenses.

Bonded Manufactures	annually,	$50
Brewers	"	50
Distillers or Rectifiers	"	250
Compounding	"	50
Maltsters—4 class, 500 to 1000 centals malt per month,	"	50
" 3 " 1000 to 1500 " "	"	100
" 2 " 1500 to 2000 " "	"	150
" 1 " 2000 and upward " "	"	200
Tobacco Manufacturers	"	50

Stamp Duties.

Bill Stamps are of the denominations of 1, 2, 3, 4, 5, 6, 7, 8, 9, 10, 20, 30, 40 and 50 cents, and $1, $2, and $3. They are to be affixed to Bills of Exchange, Drafts and Promissory Notes, viz:—

Note or Bill for	Singly.	Duplicate, each part.	Triplicate, each part.
Over $25	$0 01	$0 01	$0 01
25 to $50	02	01	01
50 to 100	03	02	01
100 to 200	06	04	02
200 to 300	09	06	03
300 to 400	12	08	04
400 to 500	15	10	05
500 to 600	18	12	06

And so on.

The person affixing the stamps is required, in all cases, to cancel them by writing or stamping thereon the date, which must correspond with the date of the instrument to which they are affixed.

WEIGHTS AND MEASURES.

INSPECTORS.

Halifax, R. M. King; P. Tompkins, Assistant. *Sydney*, L. E. Tremaine.

FORMS OF DOMINION WEIGHTS.

Avoirdupois Weights.

From 50 lbs. down to one pound, cylindrical, with knob.
The same, with ring.
Rectangular block with ring or handle cast solid.
Truncated square pyramid
From 5 lbs. down to one half dram. Any of the above forms; also flat discs in nests.

Grain Weights.

From 1,000 grains down to ten grains. Cylindrical with a small rising stem and knob.

Six grains and under. Bent platinum or aluminium wire so bent as to represent the number of grains, or decimal parts of a grain.

In every case the denomination of the weight when of sufficient size,

A. M. BELL—V. M. King—Head of Bonaventure Wharf, Halifax.

The Oxford Bitters, the great Tonic and Blood Purifier, at 238 Brunswick Street.

Men's and Boys' Shoes in great variety and very low priced, at ROBERTS', 238 Argyle Street.

Nixey's Black Lead, Mason's and Miller's Blackings,

At H. H. FULLER & CO.'S, head of Power's Wharf.

must be cast, engraved or stamped on them in bold legible numerals, of size duly proportioned to the size of the weight.

A 60 lb. weight for the bushel of wheat, of some form sufficiently distinct from the form herein described to prevent the one being mistaken for the other.

Troy Weights.

From 500 ounces down to one ounce. Truncated cone with knob.

From .5 ounces down to .001 ounce, flat square plates.

The denomination to be engraved on the top of the knob of each weight, in as large numerals as the size of the weight will admit: and also on the face of the smaller weights.

Fees to be Collected for Verification of Weights.

DOMINION WEIGHTS.

Avoirdupois Weight.				Troy Weight.	
Denomination.	Verification Fees.			Denomination.	Verification Fees.
	Bronze.	Iron.	Cased.		Bronze only.
	cts.	cts.	cts.		cts.
60 lbs.	25	25	30	500 oz.	50
50 "	20	20	25	300 "	40
30 "	20	20	25	200 "	35
20 "	20	20	25	100 "	30
10 "	10	10	15	50 "	20
5 "	5	5	10	30 "	20
3 "	5	5	10	20 "	20
2 "	5	5	10	10 "	20
1 "	5	5	10	5 "	15
8 oz.	5			3 "	10
4 "	5			2 "	10
2 "	5	Not admitted.	Not admitted.	1 "	10
1 "	5			.5	10
8 drams.	5			.3	10
4 "	5			.2	10
2 "	5			.1	10
1 "	5			.05	10
½ "	5			.03	10
				.02	10
Set as above from 50 lb. down to 1 lb.....	$0.75	$1.00	$1.20	.01	10
				.005	10
				.003	10
Do do from 8 oz. to ½ dram..	$0.30			.002	10
				.001	10
Set of grain weights, from 1,000 grs down to .01 of a grain, in authorized series.....	$0.90			Set as above from 500 oz. to 1 oz.....	$2 50
				do. from .5 oz down to .001..	$1.50

Jobbed at exceptionally low figures by BROWN & WEBB.

Men's and Boys' Shoes in great variety and very low priced, at BOREHAM'S, 232 Argyle Street.

The Oxford Bitters, the great Tonic and Blood Purifier, at 239 Brunswick Street.

Northern Lights to Rent & Kerosene Cooking Stoves.

Hunt's Chopping Axes, for sale by H. H. FULLER & CO.

The old 56, 28, 14, 7, 4, 2, 1 lb. weights to be admitted to verification and tolerated till 1st July, 1880.

DOMINION MEASURES OF CAPACITY.

Bushel, half bushel, peck, gallon, may be of (1) Bronze or Brass Cast; (2) Hammered Sheet Brass or Copper, strengthened by rims of similar metal, and upright straps; (3) Sheet Iron, when of sufficient strength to retain the form of the measure under ordinary usuage, either with wood or iron bottoms; (4) Wood, of any suitable quality, with iron or hardwood rim. When of wood, the edge to be sufficiently thick to receive the brand.

Gallon, half gallon, quart, pint, half pint, gill, half gill, may be made of (1) Bronze or Brass, cast; (2) Hammered Sheet Brass or Copper, with suitable rim of similar metal; (3) Hard Pewter; (4) Stout tin plate of approved thickness.

No measure of capacity of which the sides or bottom are indented, battered, or knocked out of the regular form, will be admitted to verification, nor any whose bottoms are not sufficiently strong *to carry* the contents without changing their form.

Fees to be Collected for Measures of Capacity.

DOMINION MEASURES.

Denomination.	Material. Bronze Cast.	Sheet Brass or Copper.	Sheet Iron.	Hard Pewter.	Wood.
	Cts.	Cts.	Cts.	Cts.	Cts.
Bushel	30	30	20	....	10
½ Bushel	25	25	15	....	7
Peck	20	20	15	....	5
Gallon	15	10	10	15	5
½ Gallon	10	10	10	10	5
Quart	10	10	5	10	....
Pint	5	5	5	5	....
½ Pint	5	5	5	5	....
Gill	5	5	5	5	....
½ Gill	5	5	5	5	....
Set from Bushel to Peck	75	75	50	....	30
Set from Gallon to ½ Gill	40	40	30	40	

The old measures of capacity admitted to verification and tolerated till July, 1880.

Fees to be charged for Verification of Weigh-Bridges, Platform Scales, Weighing Machines, Balances and Steelyards.

Balances with equal arms:

To weigh 5 lbs. and under in each pan $0 30

To weigh from 5 lbs up to 50 each pan 0 50

To weigh from 50 lbs up to 100, each pan 0 75

To weigh from 100 lbs upwards 1 00

English and American Harness Mountings in various patterns—A. E. HILL, Head of Bennett's Wharf, Halifax.

A magnificent assortment of Dressing Combs at 339 Brunswick Street.

Children's Boots and Shoes, best assortment in the City, at BURTENSHAW, 218 Argyle Street.

Keiller's Standard Scotch Confections and Lozenges, 1

Gold Miners' Supplies, at H. H. FULLER & CO.'S.

Steelyards with divided arms:		To be verified at the Inspector's Office. If verified elsewhere cost of cartage of weights used for verification to be charged extra.
To weigh 500 lbs and under	$0 50	
" 500 to 1,000 lbs.	0 75	
" 1,000 to 2,000 lbs.	1 00	
" 2,000 lbs and upwards	1 50	
Balances with unequal arms, not divided:		Same as above as to cartage.
To weigh 1,000 lbs & under	$0 75	
" 1,000 lbs up to 2,000 lbs	1 00	
To weigh 2,000 lbs and up to 4,000 lbs	1 50	
Weigh-bridges or Platform Scales:		And in addition to these rates the cost of carting the weights used for verification.
To weigh 2,000 lbs & under	$1 00	
" 2,000 to 4,000 lbs.	1 50	
" 4,000 to 6,000 lbs.	2 00	
And for each additional ton	0 50	

LINEAR MEASURES.

MATERIAL.—These measures may be made of any suitable hard metal, or of straight grained wood. When of wood the ends must be protected by metal tips, well secured. The chains of iron or steel with solid joints. The Ribands may be of steel or of metal wire woven with other fibre.

Fees to be charged for Verification of Lineal Measure.

	Of Metal.	Of Wood.
10 feet	25 cts.	20 cts.
6 "	25	20
5 "	25	20
3 " or yard	8	5
½ yard	8	5
2 feet	2	2
1 foot	2	2
½ foot	2	2
Chain or Riband 100 feet	$1 50	
" " 50 "	1 00	
" " 66 "	1 00	
" " 33 "	0 75	

GAS INSPECTION.

Under Act 36° Victoria, Cap. 48, 1873, provision is made for the Inspection of Gas, which in Nova Scotia is to be of the illuminating power of sixteen candles. Apparatus for testing and analysing the Gas supplied to Halifax, has been fitted up in Hesslein's Building, Hollis Street. *Inspectors*—Halifax, Archibald Miller; Pictou, James Hepburn.

INSPECTION OF FISH AND OILS.

INSPECTORS.—*County of Halifax*, Edmund Ryan; *Yarmouth*, Robert Brown: *Guysborough*, Wm G Scott, jr.; *Richmond*, K E Bine; *Victoria*, J. A. Matheson: *Inverness*, A B Skinner; *Cape Breton*, ——— ———; *Antigonish*, W J Webb; *Lunenburg*, George Anderson.

BROWN & WEBB offer these Goods very low at Wholesale.

Children's Boots and Shoes, best assortment in the City, at BOSTEELS', 182 Argyle Street.

A magnificent assortment of Dressing Combs at 338 Brunswick Street.

PICKFORD & BLACK, Commission Merchants, Sole Agts.

Grimm's Prime and Double Refined Neatsfoot

Fees for Inspection, Act 37 Victoria, Chap. 45, 1874.

For each tierce of salmon, salmon-trout or sea-trout, fifteen cents.
For each half tierce of salmon, salmon-trout or sea-trout, ten cents.
For each barrel of salmon, salmon trout or sea-trout, fifteen cents.
For each half-barrel of salmon, salmon-trout or sea-trout, ten cents.
For each barrel of mackerel, ten cents.
For each half-barrel of mackerel, five cents.
For each barrel of herring, five cents.
For each half-barrel of herring, three cents.
For each barrel of shad, ten cents.
For each half-barrel of shad, seven cents.
For each barrel of whitefish, ten cents.
For each half-barrel of whitefish, seven cents.
For each barrel of pickled codfish, hake, haddock or catfish, five cents.
For each half-barrel ditto, three cents.
For each barrel of dry-salted codfish, hake, haddock, catfish, ling or pollock, five cents.
For each half-barrel ditto, three cents.
For each barrel of bass, ten cents.
For each half-barrel bass, seven cents.
For each barrel of cod tongues, cod sounds, halibut or eels, ten cents.
For each half-barrel ditto, seven cents.
For each barrel smoked herring, ten cents.
For each box smoked herring, three cents.
For each half box ditto, two cents.
For each quarter box ditto, one cent.
For inspecting, gauging and branding each puncheon of oil, twenty cts.
For inspecting, gauging and branding each hogshead of oil, fifteen cents.
For inspecting, gauging and branding each tierce of oil, twenty cents.
For inspecting, gauging and branding each barrel of oil, fifteen cents.
The foregoing rates shall be reckoned exclusive of salt, pickle, cooperage, storage and labor employed in washing, rinsing, cleaning, nailing, screwing or re-packing and pickling any fish.
For branding or marking Newfoundland fish which have been inspected in Newfoundland, two cents per barrel
For inspecting empty packages, one cent.

CUSTOMS DEPARTMENT.

Inspector for Nova Scotia, J. J. KERR, Esq., Amherst, N. S.

AMHERST—*Collector*, Dr. N. Tupper. *Out Ports—Sub-Collectors*, Pugwash, J. Henry Black; Wallace, William McNab; Joggins, J. Moffatt; Tidnish, J. C. Brundage.

ANNAPOLIS—*Collector*, Augustus Fullerton. *Out Ports—Sub-Collectors*, Clementsport, G. F. Ditmars; Thorne's Cove, E. H. Porter.

ANTIGONISH—*Collector*, H. McPhie. *Out Ports—Sub-Collectors*, Bayfield or Little River, E. G. Randall; Harbour au Bouche, E. Corbett.

ARICHAT—*Collector*, John M. Flynn. *Out Ports—Sub-Collectors*, St. Peter's, Donald Urquhart; Port Richmond, A. McDonald; River Bourgeois, William S. Boyd; L'Ardoise, W. Brymer.

BADDECK—*Collector*, Alex. Cameron. *Out Ports—Sub-Collectors*, Great Bras d'Or, Donald Campbell; St. Ann's, D. McAuley; Aspey Bay, David McDonald; Ingonish, James Shea.

Patent Leathers, for Saddlers and Carriage Builders. J. E. MILLS, 1500 & 1502 St. Antoine Street, Montreal.

Special attention given to Prescriptions at BUCKLEY'S DRUG STORE.

We invite intending purchasers to an examination of our Stock, at ROBERTS', 213 Argyle Street.

Campbell and other Grades Pure Olive Oil.

At H. H. FULLER & CO.'s, head of Power's Wharf.

BARRINGTON—*Collector*, D. Bargent. *Out Port—Sub-Collector*, Port La Tour, J. Swain.

BRIDGETOWN—*Collector*, S. S. Ruggles. *Out Port—Sub-Collector*, Port Williams, W. Graves.

CORNWALLIS—*Collector*, R. Rand. *Out Ports—Sub-Collectors*, Canada Creek, C. V. Rawding; French Cross, H. V. B. Farnsworth; Harbourville, H. Morris; Horton, E. DeWolf; Port Williams, G. S. Lockwood; Kentville, B. H. Dodge.

DIGBY—*Collector*, B. Viets. *Out Ports—Sub-Collectors*, Bear River, D. J. Morse; Sandy Cove, C. Gidney; Westport, B. H. Ruggles; Freeport, J. Thurber.

GUYSBORO—*Collector*, James A. Torey. *Out Ports—Sub-Collectors*, Port Mulgrave, David Murray; Isaacs Harbour, Joseph D. Griffin; St. Mary's River, A. P. McKenzie; Cape Canso, J. Jeffrey; *Liscomb*, James Flemlow; *Prevention Station*, *Whitehead*.

HALIFAX—*Collector*, Hon W. Ross. *Registrar of Shipping*, H. B. Paulin. *Port Surveyor*, Joseph Austin. *Chief Clerk*, Wm H. Hill. *Cashier*, Samuel Noble. *Long Room Clerks*, James G. Morris, W. A. Garrison, W. E. Fowler. *Chief Warehouse Clerk*, Jno Eckersley. *Clerks*, Conrad W. Tupper, O. Pryor, Wm. N. Cronan. *Clerk to Registrar of Shipping*, C. M. Almon. *Clerks to Port Surveyor*, J. F. Richardson, Jas Wallace. *Appraiser*, Jno F. Muncey. *Assistant Ditto*, D. Blackwood, Charles Romans, J. S. Bessonett. *Assistant to Ditto*, James DeCourcey. *Statistics, Chief Clerk*, Edward Withers. *Clerks*, Thomas Caldwell, Edwd Inglis. *Gaugers and Proof Officers*, Samuel R. Caldwell, R. Letson. *Messenger to Gaugers*, Thos Connors. *Landing Waiters*, James Kerr, G. A. V. Paw, Thos P. Jost, J. M. Gelder, John Arts. *Weighers*, T. Mullane, Stephen White. *Lockers*, Donald Fraser, Wellwood Reynolds, M. H. Sullivan, Geo G. Gray, Norman McDonald, James F. Burnham, John Steele, Matt J. McCurdy, Wm Pitts, jr, R. Brown, Robert Hodges, W. H. Bashford, W. A. Chipman, Jno Murray, J. L. Bartou, E. Barnstead, John Gaul. *Tide Surveyor*, Alexander Kelly. *Tide Waiters*, Nelson Conrod, Wm E. Shanks, Peter S. Mason, Wallace Buchanan, J. J. O'Brien, W. H. Trider, Richard Baker, William Berry, H. G. Ormon. *Boatmen*, Wm Nunn, Jno Beazley, Wm Power, P. Howe. *Office Messenger*, Wm Blackman. *Out Ports—Sub-Collectors*, Sheet Harbour, Malcolm McFarlane. Ship Harbour, Edgar Hill.

LIVERPOOL—*Collector*, J. H. Dunlap.

LOCKEPORT—*Collector*, Geo. Stalker.

LONDONDERRY—*Collector*, Robert Dill. *Out-Ports—Sub-Collectors*, Five Islands, A. A. Corbett.

LUNENBURG—*Collector*, Edw Dowling. *Out Ports—Sub-Collectors*, Mahone Bay, C. D. Mader; Chester, Wm H. Butler; LaHave, B. Rynard; Bridgewater, —— ——.

MARGARETSVILLE—*Collector*, D. W. Landers. *Out Port—Sub-Collector*, Port George, G. B. Reed.

PARRSBORO—*Collector*, A. S. Townshend. *Out Ports—Sub-Collectors*, Advocate Harbour, C. Ward; Ratchford's River, F. F. Hatfield; Apple River, John Ward.

We invite intending purchasers to an examination of our Stock, at BOREHAM'S, 252 Argyle Street.

Large Stock and Low Prices at BROWN & WEBB'S.

H. H. FULLER & CO., General Hardware Dealers,

PICTOU—*Collector*, Daniel McDonald. *Out Ports—Sub-Collectors*, Tatamagouche, J. O. G. Campbell; Merigomish, R. Murray; New Glasgow, J. F. McDonald; River John, J. R. Henry.

PORT HAWKESBURY—*Collector*, M. McDonald.

PORT HOOD—*Collector*, E. D. Tremain. *Out Port—Sub-Collector* Margaree, J. Ross.

PORT MEDWAY—*Collector*, J. J. Letson.

SHELBURNE—*Collector*, W. W. Atwood. *Out Port—Sub-Collector*, Jordan River, M. D. McKenzie.

SYDNEY—*Collector*, C. E. Leonard. *Out Ports—Sub-Collectors*, Lingan, Rich Laffin; Louisburg, L. Kavanagh; Main-a-dieu, G. Rigby; Little Glace Bay, C. H. Rigby; Cow Bay, W. W. Bown; Caledonia, David McKeen; South Bar, Patrick Mullins.

NORTH SYDNEY—*Collector*, Alex Hamilton. *Out Port—Sub-Collector*, Little Bras d'Or, Murdoch McDonald.

PORT OF TRURO—*Collector*, John F. Crow; *Clerk*, S. B. Bent.

WEYMOUTH—*Collector*, S. Jones. *Out Ports—Sub-Collectors*, Acadie, A. Bourneuf; Belleveau's Cove, J. V. Stuart; Port Gilbert, R. Sanderson; Meteghan, B. A. Robicheau.

WINDSOR—*Collector*, E. O'Brien. *Out Ports—Sub-Collectors*, Cheverie, T. A. Malcom: Hantsport, Wm Davidson; Walton, A. McN Parker; Maitland, A. Roy.

YARMOUTH—*Collector*, H. A. Hood; *Landing Surveyor and Clerk*, W. McGill; *Appraiser*, W. L. Campbell. *Out Ports—Sub-Collectors*, Beaver River, R. Perry; Pubnico, P. S. D'Entremont; Tusket, James M. Lent.

CUSTOMS TARIFF.

Corrected to September, 1879.

14.—*Resolved*, That it is expedient to provide that the value of all Bottles, Flasks, Jars, Demijohns, Carboys, Casks, Hogsheads, Pipes, Barrels and all other Vessels or Packages manufactured of Tin, Iron, Lead, Zinc, Glass or any other material, and capable of holding Liquid; Crates, Barrels and other Packages containing Glass, China, Crockery or Earthenware, and all Packages in which goods are commonly placed for home consumption, including Cases in which Bottled Spirits, Wines or Malt Liquors are contained, and every Package, being the first receptacle or covering, enclosing goods for purpose of sale, shall in all cases, not otherwise provided for, in which they contain goods subject to an *ad valorem* duty, be taken and held to be a part of the fair market value of such goods for duty, and when they contain goods subject to specific duty only, such Packages shall be charged with a duty of Customs of twenty per cent. *ad valorem*, to be computed upon their original cost or value; and all or any of the above Packages described as capable of holding Liquids when containing goods exempt from duty under this Act, shall be charged with a duty of twenty per cent. *ad valorem*; but all Packages not hereinbefore specified, and not specially charged with duty by any unrepealed enactment, and being the usual and ordinary Packages in which goods are packed for exportation only, according to the general usage and custom of trade, shall be free of duty.

Tompkins' Saddle Trees—A. M. BELL, Head of Bennett's Wharf, Halifax.

Christmas Cards, &c., at BUCKLEY'S, 139 Brunswick Street.

Children's Boots and Shoes, best assortment in the City, at BORLEAM'S, 232 Argyle Street.

Lard oils and Machine Oils of every kind,

Head of Power's Wharf, Halifax, N. S.

	P. C.
A.	
Acid—Acetic and Vinegar	12 cents per Imp. gal
Acid—Sulphuric	1 cent per lb.
" Muriatic and Nitric	*ad val.* 20
" Oxalic	Free
Carboys contain'g Acids, same rate of duty as empty.	
Advertising Pamphlets, Catalogues, Almanacs & Fashion Pamphlets.. $1.00 per 100	
Acetate of Lime	20
Agricultural Implements, not otherwise provided for	25
Agaric	Free
Agates, unmanufactured	Free
Ale, Beer and Porter, imported in bottles, 6 quart and 12 pint bottles to be held to contain one Imperial gallon	18 cents per Imp. gal.
Ale, Beer and Porter, imported in casks or otherwise than in bottles.. 10 cents per Imp. gal	
Alcohol	$1.32½ per Imp. gal.
Alkanet Root	Free
Aloes	Free
Amber, manufactured	20
Almonds	20
Alum	Free
Aluminum	Free
Ambergris	Free
Ammonia, crude	Free
Aniline Dyes	Free
Aniline Oil, crude	Free
Aniline Salts	Free
Animals, living, of all kinds, viz: Horses, Horned Cattle, Sheep, Swine, all others	20
Animals brought into Canada temporarily and for a period not exceeding three months, for the purpose of exhibition or competition for prizes offered by any Agricultural or other Association, but a bond shall be first given, in accordance with regulations to be prescribed by the Minister of Customs, with the condition that the full duty to which such animals would otherwise be liable, shall be paid in case of their sale in Canada, or if not re-exported within the time specified in such bond	Free
Animals for the improvement of Stock, under regulations to be made by the Treasury Board, and approved by the Governor in Council	Free
Annato, liquid or solid, Annato Seed	Free
Anchors	Free
Antimony	Free
Anvils	30
Apparel, wearing and other personal and household effects, not merchandise, of British subjects dying abroad, but domiciled in Canada	Free
Argol, dust, Argols, crude	Free
Army and Navy and Canadian Militia, for the use of, viz: Arms, Clothing, Musical Instruments for Bands, Military Stores and Munitions of War	Free
Arseniate of Aniline	Free
Articles for the use of the Governor-General	Free
Articles for the use of Foreign Consuls General	Free
Articles imported by and for the use of the Dominion Government, or any of the Departments thereof, and for the Senate and House of Commons	Free
Artificial Flowers	30
Arsenic	Free
Atlases	6 cents per lb.
Arrowroot	20
Ashes, Pot, Pearl and Soda	Free
B.	
Bay Rum	$1.90 per Imp. gal. and *ad. val.* 30
Babbitt Metal	10
Baking Powders	20
Bamboo Reeds, not further manufactured than cut into suitable lengths for walking sticks or canes, or for sticks for umbrellas, parasols or sunshades	Free
Bamboos, unmanufactured	Free
Barrels, of Canadian manufacture, exported filled with domestic petroleum and returned empty, under such regulations as the Minister of Customs may prescribe	Free
Barley	15 cents per bushel.
Barilla	Free
Barytes, unmanufactured	Free
Baskets of Willow and Bamboo	25
Beans	15 cents per bushel.
Bells, for Churches	Free
Braces of Cotton and Elastic	25
Berries for Dyeing, or used for composing dyes	Free
Bark, prepared	20
Billiard Tables, without pockets, four feet six inches by nine feet	each $22.50 and *ad val.* 10
Billiard Tables, five feet by ten feet, each $25 and *ad val.*	10
Billiard Tables, with pockets, five feet six inches by eleven feet	each $35 and *ad val.* 10
Billiard Tables, six feet by [illegible] feet	each $40 and *a*[illegible] 10
Each table to include twelve cues, one sett of four balls, with markers, cloths and cases, but no pool balls.	
Bitters, containing Spirits	$1.90 per Imp. gal.
Bismuth	5
Bolting Cloths	Free
Blacking (Shoe) and Shoe Polish	25
Black Lead	20

Large Stock and Low Prices at BROWN & WEBB'S.

Children's Boots and Shoes, best assortment in the City, at BOREHAM'S, 232 Argyle Street.

Christmas Cards, &c., at BUCKLEY'S, 239 Brunswick Street.

MILFORD & BLACK have for sale Carbrook[illegible]

Cut Nails, Paints, Oils, Glass, Putty, very low,

	P. C.
Bath Bricks	20
Biscuit	20
Bladders	20
Blue	20
Bronze Powder	20
Bones, crude and not manufactured, burned, calc'd, gr'nd or steamed	Free
Bone Dust and Bone Ash for manufacture of Phosphates of Fertilizers	Free
Borax	Free
Botany, specimens of	Free
Bristles	Free
Brimstone, in roll or flour (crude)	Free
Brim-moulds, for gold beaters	Free
Bromine	Free
Broom, Corn	Free
Buchu leaves	Free
Bullion, gold and silver	Free
Burgundy Pitch	Free
Burr-stones in blocks, rough or unmanufactured, and not bound up into millstones	Free
Books, printed, Periodicals and Pamphlets bound or in sheets, not being Foreign reprints of British Copyright Works, nor Blank Account Books, nor Copy-Books, nor Books to be written or drawn upon, nor Bibles, Prayer Books, Psalm and Hymn Books	6 cents per lb.
Books, British Copyright Works, reprints of	6 cts. per lb. and *ad val.* 12½
Bibles, Prayer Books, Psalm and Hymn Books	5
Books, Periodicals and Pamphlets imported through the Post Office, for every two ounces in weight or fraction thereof	1 ct. per 2 ounces.
Books, Blank, bound or in sheets	25
Printed, Lithographed or Copper or Steel Plate Bill Heads, Cheques, Receipts, Drafts, Posters, Cards, Commercial Blank Forms, Labels of every description, Advertising Pictures, or Pictorial Show Cards or Bills	30
Book-binders' Tools and Implements, including Ruling Machines and Binders' Cloth, Cutting, Perforating and Paging Machines, Shears, Presses and Ruling Pens	15
Bonnets, Hats and Caps, not elsewhere specified	25
Beads and Bead Ornaments	20
Boot and Shoe Making Machines	25
Bracelets, Braids, made of Hair	20
Boxes, (Fancy,) Ornamental Cases and Writing Desks	25
Bran	20
Brass, Manufactures of, not elsewhere specified	30
Blue-black, (Colors)	Free
Brooms and Brushes	25
Buckwheat	10 cents per bush.
Buckwheat, meal or flour,	½ ct. per lb.
Brass, old and scrap, Bars, Bolts, Sheets, Wire, round or flat, Tubing, Seamless drawn, Fancy, Plain	10
Butter	4 cts. per lb.
Bronze Ornaments	20
Brick for building	20
Buttons and Button Moulds	25
Bent Glass, for manufacture of Show Cases, if not manuf. in Canada	Free

C.

Carriages of Travellers, and Carriages laden with merchandise, and not to include circus troops, nor Hawkers under regulations to be prescribed by the Minister of Customs	Free
Clothing, donation of, for charitable purposes	Free
Cabinets of Coins, Medals, and all other collections of Antiquities	Free
Casts, as models for the use of Schools of Design	Free
Canvas for manufacture of Floor Oil Cloth, not less than forty-five inches wide, and not pressed nor calendered	Free
Cacoutchoue, unmanufactured	Free
Cat-gut, Strings or Gut Cord for Musical Instruments	Free
Cat-gut, or Whip-gut, unmanufact'd,	Free
Carriages, Wagons, Railway Cars and Carriages, Sleighs, Wheelbarrows and other like articles	30
Cartridges	25
Cane Juice Syrups	½ ct. per lb. and *ad val* 30
Canvas for Ships use	5
" not elsewhere mentioned	20
Carpets, not elsewhere specified	20
Cashmere, manufactures of	20
Caps, Cloth (see Woollen Clothing) 10 cents per lb. and *ad val*	25
Carriage Tops, Frames, Bodies and Wheels	30
Cement, raw or in stone from the quarry, per ton of thirteen cubic feet	$1.00 per ton.
Cement, hydraulic or water lime, ground, including barrel	40 cents per barrel.
Cement, burnt and unground	7½ cts. per 100 lbs.
Cement, Portland or Roman	20
" in bulk or in bags	9 cents per bushel.
Cheese	3 cents per lb.
Chicory, raw or green	3 cts. per lb.
Chicory, or other Root or Vegetable used as a substitute for Coffee, kiln dried, roasted or ground	4 cts. per lb.
China and Porcelain Ware	20
Cheese vats	25
Chalk and Cliff Stone, unmanufact'd,	Free
Chalk, prepared	20
Chamomile Flowers	Free
Church Vestments	20
Chaff Cutters and parts thereof (Agricultural Implements)	25
Churns	25

Buffed Leather Handpads, for Driving Reins—A. M. HEA, Head of Bennett's Wharf, Halifax.

For Chapped Hands, &c., use Buckley's Rose Glycerine Lotion.

Men's and Boys' Shoes in great variety and very low priced, at BOREHAM'S, 182 Argyle Street.

Best place to buy Dry Colors, Varnishes and Japans.

At M. R. FULLER & CO.'S, head of Power's Wharf.

	P. C.
Cider	20
Cigars and Cigarettes ...40 cents per lb. and *ad val*	30
Cinnamon, ground	25
" unground	20
Citrons and Rinds of, in brine, for candying	Free
Car Wheels	25
Clays, in the natural state	Free
Chronometer Clocks	35
Coal, Anthracite and Bituminous, per 2,000 lbs. ....50 cents per ton.	
Coke, per 2,000 lbs. ..50 cents per ton.	
Cordials .....$1.20 per Imp. gal.	
Concentrated Cane Juice, Molasses and Beet Root Juice, and Concrete, ½ cent per lb. and *ad val*	30
Corn, Indian....7½ cents per bushel.	
Corn Huskers (see Agricultural Implements)	25
Cream of Tartar in crystals	Free
Cultivators and parts thereof	25
Combs (Indian Rubber)	25
Cotton, manufacturers of, viz: Grey or unbleached, and bleached Sheeting Drills, Ducks, Cotton or Canton Flannels, not stained, painted or printed ....1 cent per square yard and *ad val*	15
Do. Jeans, Denims, Drillings, Bedticking, Ginghams, Plaids, Cotton or Canton Flannels, Ducks and Drills, dyed or colored, Cottonades, Pantaloon Stuffs, and goods of like description.....2 cents per square yard and *ad val*	15
Do. All Cotton, Wadding, Batting, Batts and Warps, Carpet Warps, Knitting Yarn, Hosiery Yarn, or other Cotton Yarns under No. 40, not bleached, dyed or colored....2 cents per lb. and *ad val*	15
Do. And if bleached, dyed or colored.... ..3 cents per lb. and *ad val*	15
Do. Cotton Warp on beams..1 cent per yard and *ad val*	15
Do. Cotton Seamless Bags..2 cents per lb. and *ad val*	15
Do. Cotton Shirts and Drawers, woven or made on frames, and on all Cotton Hosiery	30
Do. Cotton Sew'g Thread on spools,	20
Do. Cotton in hanks	12½
Do. Clothing, or of which Cotton is the component part of chief value, including Corsets	30
Do. Cotton Duck or Canvas of Hemp or Flax, and Sail Twine to be used for boats' and ships' sails	5
Do. Other not elsewhere specified..	20
Coal Facing	20
Coloring	20
Condensed Milk	20
Cotton Twist	20
Cotton Candle Wick	20
Cotton Netting for Boots, Shoes and Gloves	10
Cases, ornamental	25
Caoutchouc, manufactures of	25
Coffee, green .....2 cents per lb.	
Coffee, green, if from the U. S., an additional duty of 10 p. c.	
Coffee, roasted or ground, and imitation of and substitutes for ...3 cts. per lb.	
Coffee, if from the U. S., an additional duty of 10 p. c.	
Copper, old and scrap, in pigs, in bars, rods, bolts, ingots, sheets & sheathing, not planished or coated; Copper Wire, round or flat, and Copper Seamless Drawn Tubing	10
Cordage, for ships purposes	10
" all other	20
Copper Rivets and Burrs, and on all manufactures of copper not elsewhere specified	30
Composition Spikes and Nails, and Sheathing	20
Compasses, ships'	20
Chromos	20
Chloride of Lime	Free
Crucibles	20
Coffin Trimmings of Metal	30
Cornelian, unmanufactured	Free
" when manufactured	20
Cochineal	Free
Cocoa Bean and Nibs	Free
Coin, Gold and Silver, except United States Silver	Free
Coir and Coir Yarn	Free
Colcothar, dry or Oxide of Iron	Free
Collodion	20
Conium Cicuta, or Hemlock, Seed and Leaf	Free
Cotton Waste and Cotton Wool	Free
Cork Wood or Cork Bark, unmanufactured	Free
Cork Wood or Cork Bark, manufac'd	20
Colors, viz: Bichromate of Potash, Blue Black, Chinese Blue, Scarlet and Marone in Pulp, Paris Green, Prussian Blue, Satin and Zinc washed White, Ultramarine, Umber, raw	Free
Coutille	Free
Clocks, and parts of	35
Coal Tar and Coal Pitch	10
Cocoa Nuts .....$1.00 per 100.	
Cocoa Paste and Chocolate, not sweetened	20
Cocoa Paste and other preparations of Cocoa containing sugar ....1 ct. per lb. and *ad val*	25
Chocolate, sweetened....1 ct. per lb. and *ad val*	25
Caps, Percussion	20
Candles, Tallow .....2 cents per lb.	
" Paraffine Wax..5 cts. per lb.	
" all other	25
Cornmeal.....40 cents per bbl.	
Curry Combs and Curry Cards	30
Crapes, Cotton	20
" all other	30

Men's and Boys' Shoes in great variety and very low priced, at BORTHAM'S, 332 Argyle Street.

PICKFORD & BLACK sell Cotton Sheet Nails.

For Chapped Hands, &c., use Buckley's Rose Glycerine Lotion.

BROWN & WEBB, Corner Duke and Hollis Streets, Halifax.

"Hoyt's" Leather and "Boston Co.'s" Rubber Belting,

	P. C.
D.	
Drain-tile and Drain Pipes, and Sewer Pipes, glazed or unglazed	20
Dressed Freestone, and all other building stone, except Marble, and on all manufactures of stone	20
Diamonds, unset, black for borers, dust or bort	Free
Dragon's Blood	Free
Duck for belting and hose	Free
Dyeing or Tanning Articles in a crude state, used in dyeing or tanning, not elsewhere specified	Free
Drawings, not in oil	20
" in oil	20
Drugs, not elsewhere specified	20
Drugs, in a crude state, used in dyeing or tanning	Free
Degras	20
Dried Flowers	20
E.	
Earthenware and Stoneware, Brown or Coloured, and Rockingham Ware	25
Earthenware, White Granite or Iron Stoneware, and "C C," or Cream Colored Ware	30
Essences, viz: of Apple, Pear, Pine Apple, Raspberry, Strawberry, Vanilla, and other Fruits....$1.00 per Imp. gal. and *ad val.*	20
Essential Oils for manuf. purposes	20
Excelsior for Upholsterers' use	20
Eggs	Free
Embroideries not elsewhere provided for	20
Emery	Free
Earth, Fuller's (prepared)	20
Earth Closets	35
Engravings and Prints	20
Entomology, specimens of	Free
Esparto or Spanish Grass, and other grasses and pulp of, for the manufacture of paper	Free
Extracts of Logwood	Free
F.	
Fancy Goods, viz: Alabaster, Spar, Bronze, Terra Cotta or Composition Ornaments; articles embroidered with Gold, Silver, or other metals; Combs and Manufactures of Bone, Shell, Horn and Ivory; Coral, manufactured; Dolls; Fire Screens; Gold and Silver Cloth; Ivory or Bone Dice; Pearl, Composition and Manufactures of	20
Fans, advertising	30
" all others	25
Felt, adhesive, for Sheathing Vessels	Free
Felt (Woollen) for boots and shoes, when imported by the manufacturers for use in their factories	15
Felt for glove linings, and endless felt for paper makers, when imported by the manufacturers for use in their factories	10
Felt, others not elsewhere specified	20
Fibrilla	Free
Fibre, Mexican	Free
Fibre, vegetable, for manufacturing purposes	Free
Fire Clay	Free
Fish Bait	Free
Fire Works	30
Fish Oil, and Fish of all kinds, the produce of the Fisheries of the United States (except Fish of the Inland Lakes and of the Rivers falling into them, and Fish preserved in Oil)	Free
Fish preserved in Oil	20
Fish, salted, smoked or fresh, except fish free of duty, as provided by the Treaty of Washington	1 ct. per lb.
Fish Hooks, Nets and Seines, and Lines and Twines for the use of the fisheries, but not to include sporting fishing tackle or hooks with flies, or trolling spoons	Free
Fish, preserved, except from United States	20
Flax Seed	10 cents per bushel.
Flour of Rice	2 cents per lb.
Flour of Rye	50 cents per bbl.
Flour of Sago	2 cents per lb.
Flour of Wheat	50 cents per bbl.
Feathers, Ostrich and Vulture, undressed	15
Feathers, Ostrich & Vulture, dressed	25
" not elsewhere specified	20
Fire-brick or Tiles, for lining stoves and furnaces	20
Flax, fibre, scutched	1 cent per lb.
" " hackled	2 cents per lb.
Flax, tow of, scutched or green	½ cent per lb
Flax, manufactures of, not elsewhere specified	20
Fruit, dried, Apples	2 cents per lb.
Fruit, dried, Currants, Dates, Figs, Plums, Prunes, Raisins, and all other not elsewhere specified	25
Fruits, green, Apples	40 cts. per bbl.
Fruits, green, Blackberries, Gooseberries, Raspberries and Strawberries	2 cents per quart.
Fruits, green, Cherries and Currants,	1 cent per quart
Fruits, green, Cranberries	30 cents per bush
Fruits, green, Grapes	1 ct. per lb.
" " Lemons and Oranges	25
Fruits, green, Peaches	40 cents per bush
Fruits, green, Plums and Quinces,	30 cents per bush
Fruits in air-tight cans, including cans, if sweetened	3 cts. per lb.
Fruits in air-tight cans, including cans, if not sweet'd	2 cts. per lb.
Fruits, preserved in Brandy or other Spirits	$1.00 per Imp. gal.
Fur Skins, dressed	15

Collar Cloth, 40 and 36 inch, Mine Serge, Mitts, &c., at M. KELLY, Head of Bennett's Wharf, Halifax.

The best Quinine Wine, at BUCKLEY'S, 238 Brunswick Street.

Ladies' Boots, all Styles and Prices, at BORNHAM'S, 232 Argyle Street.

Very first quality Aniline Dyes, in bulk and packages.

At H. H. FULLER & CO.'S, head of Power's Wharf.

	P. C.
Fur Caps, Capes, coats, Cloaks, Hats, Muffs, Tippets, and other manufactures of	25
Fur Skins of all kinds, not dressed in any manner	Free
Furniture, House, Cabinet or Office, including Hair and Spring Mattrasses, Show Cases, Caskets and Coffins of any material	35
Farina	2 cts. per lb.
Feed	20
Food, Infants'	20
Fuse	20
Flints and Ground Flint Stones	Free
Foliae Digitalis	Free
Fossils	Free
G.	
Gelatine	20
Ginger Ale	20
Glass, and manufactures of, viz:	
Carboys and Demijohns, Pressed Bottles, Flasks and Phials of every description, Telegraph and Lightning Rod Insulators, and on Fruit Jars and Glass Balls	30
On Lamps and Gas-light Shades, Lamps and Lamp Chimneys, Globes for Lanterns, Lamps and Gas-lights	30
On Ornamental, Figured and Enamelled Stained Glass; Stained, Tinted, Painted and Vitrified Glass, and Stained Glass Windows; Figured, Enamelled and Obscured White Glass	30
On Common and Colorless Window Glass, and on Colored Glass, not Figured, Painted, Enamelled or Engraved	20
On all other glass and manufactures of Glass, not herein otherwise provided for	20
Gloves, Cotton and Lisle Thread	20
" Leather and Kid	25
" Silk	30
" Woolen, 10 cts. per lb. *ad val.*	25
Gas, Coal Oil or Kerosene Fixtures, or parts thereof	30
Glycerine	20
Glue	20
Gold, Silver and Electro-plated Ware	30
Gold and Silver Leaf	20
Gold Beaters' Brim-moulds	Free
Grains, viz:	
Indian Corn	7½ cents per bushel.
Oats	10 cents per bushel.
Peas	10 cents per bushel.
Rice	1 cent per lb.
Rye	10 cents per bushel.
Wheat	15 cents per bushel.
Grass and Tuscan, (Plaits)	Free
Gravels	Free
Grease and Scraps, for manufacture of Soap only	Free
Grease, Axle	20
Grass, Manilla and Sea Grass	Free
Grindstones, in the rough	$1.50 per ton
Grindstones	20
Gum, Arabic, Amber, Australian, British, Copal, Damar, Mastic, Sandarac, Shellac, Tragacanth	Free
Gum Shellac, bleached and drawn	20
Gum, Chewing, sweetened	1 cent per lb. and *ad val.* 35
Gum, all other not sweetened	20
Gentian Root	Free
Ginseng Root	Free
Guano and other animal and vegetable manures	Free
Gunny Cloth and Gunny Bags	Free
Gut and Worm Gut, manufactured or unmanufactured for Whip, and other Cord	Free
Gutta Percha, Crude	Free
Gypsum, Crude (Sulphate of Lime)	Free
Gutta Percha, manufactures of	25
Gun and Pistol Caps	20
Gunpowder and other explosives, viz: On Gun, Rifle, and Sporting Powder, in kegs, half kegs or quarter kegs, and other similar packages, 5 cents per lb.; on Cannon and Musket Powder, in kegs and barrels, 4 cents per lb.; on Canister Powder, in pound and half-pound tins, 15 cents per lb.; on Blasting and Mining Powder, 3 cents per lb.; on Giant Powder, Dualin, Dynamite and other explosives, in which nitro-glycerine is a constituent part, 5 cents per lb. and *ad val.*	20
On Nitro-glycerine, 10 cents per lb. and *ad val*	20
Glucose or Grape Sugar to be classed and rated for duty as sugar, according to grade by Dutch standard	
Goldbeaters' Skins	Free
Glengarry or Scotch Caps	25
H.	
Hair, Curled	20
Honey, bees' in the comb, or otherwise	3 cents per lb.
Hops	6 cents per lb.
Hair, manufactures of, not elsewhere specified	20
Hair, Alpaca, Angola, Buffalo, Bison, Camel's, Goat, Hog, Horse, Human, unmanufactured	Free
Hemlock Bark	Free
Hemp, undressed	Free
Hides, raw or uncovered, whether dry-salted or pickled	Free
Hoofs, horn and horntips	Free
Hyoscyamus or Henbane Leaf	Free
Hay and Straw	20
Hats, Silk, Felt, Straw, Chip & Grass	25
Hatters' Plush of Silk or Cotton	10
Horns and Pelts	Free
Horse Shoes and Horse Shoe Nails	30
Hosiery of Cotton and Silk	30
Hosiery of Wool	7½ cents per lb. and *ad val.* 20
Hemp Rags, for manufre of paper only	Free
Hatters' Furs not on the skin	Free

Ladies' Boots, all Styles and Prices, at BOREHAM'S, 232 Argyle Street.

The best Quinine Wine, at BUCKLEY'S, 230 Brunswick Street.

FIGGINS & BLACK sell Cotton Knitted Nets.

BROWN & WEBB, Halifax, Agents for English Makers.

H. H. FULLER & CO., Agents for

	P. C.
I.	
Ice	Free
India Rubber Boots and Shoes and Clothing, and all manufactures of Rubber	25
India Rubber, unmanufactured	Free
Indian Hemp, crude drug	Free
Indigo	Free
Ink, writing	25
Ink, other	20
Iris, orris root	Free
Ivory and Ivory Nuts, unmanufact'd,	Free
Iron and manufactures of Iron, viz:	
Pig	$2 per ton.
Old and Scrap	$2 per ton.
In Slabs, Blooms, Loops or Billets, puddled or not, and Muck and Puddled Bars or Billets	12½
Boiler plate	12½
In Bars, rolled or hammered, including Flats round and squared; Nail and Spike Rods, and all other iron not elsewhere provided for	17½
Rolled, round, Wire Rods in coils, under half an inch in diameter	10
Iron Rails or Railway Bars for Railways or Tramways	15
Railway Fish-plates, Frogs, Frog-points, Chairs and Finger Bars	17½
Tin Plates	10
Band and Hoop Sheet, smoothed or polished, coated or galvanized, and common or black, No. 17 gauge, or thinner	12½
do. Under 17 gauge	17½
Canada Plates	12½
Iron and Steel Wire and Galvanized	15
Stoves and other Castings	25
Gas, Water and Soil Pipes of Cast Iron	25
Car Wheels and Axles	25
Rolled Beams, Channels and Angle, and T Iron	15
Iron Bridge and structural iron work, malleable iron castings and iron safes, and doors for safes and vaults	25
Mill Iron and mill cranks, and on Wrought forgings for Mills, and Locomotives or parts thereof, weighing 25 lbs. or more	20
Locomotive Engines, and on Stationary fire or other steam Engines or Boilers, and on other machinery composed of iron, or of which iron is the component part of chief value	25
Locomotive Tires of Steel or Bessemer Steel in the rough	10
Seamless drawn Boiler Tubes	10
Bedsteads and other iron furniture and ornamental iron work, and wire work	25
Skates and Locks of all kinds	30
Tinned, glazed or Enamelled holloware of cast or wrought iron	25
Hardware, viz: Builders, cabinet mak's, upholsterers, carr'ge mak's, saddlers and undertakers, including coffin trimmings of metal, Bolts, Washers and Rivets, Tacks, Brads and Sprigs, Hungarian and Clout Nails, Horse-shoes and Horse-shoe Nails, Iron Wire Nails, called *Pointes de Paris*	30
Iron and Steel Screws, commonly called Wood Screws	35
Scales, Balances and Weigh'g Beams	30
Chain Cables, over half an inch in diameter, whether shackled or swivelled, or not	5
Chain Cables, under half inch	20
Nails and Spikes, wrought and pressed, whether galvanized or not ¾ ct. per lb. and *ad val.*	10
Nails and Spikes, cut ¼ ct. per lb and *ad val*	10
Nuts (Iron) 1 ct. per lb. and *ad val.*	10
Iron Masts for Ships, or parts thereof	Free
Iron Tubing (wrought) not threaded or coupled	10
Iron Tubing, threaded or coupled	20
J.	
Jet, manufactures of	20
Jalap, Root	Free
Jewellery, and other manufactures of gold and silver, and on Watches	20
Junk, old	Free
Jute, manufactures of	20
Jute, unmanufactured	Free
K.	
Kelp	Free
Kyrolite	Free
Knitting Machines	25
L.	
Lac, dye, crude, seed, button, stick and shell	Free
Laces, not elsewhere specified, except leather	20
Lava, unmanufactured	Free
" manufactures of	20
Lakes, scarlet and marone, in pu'p	Free
Lampblack	20
Lard, tried or rendered 2 cts. per lb.	
" untried 1½ cts. per lb.	
Lead, bars and blocks	10
" pipe	25
" old, pig, sheets and scraps	10
" shot	25
" manufactures of, not elsewhere specified	25
" red and white, dry	5
Leather Board 3 cents per lb.	
Leather, boot and shoe counters ¼ cent per pair	
Leather, morocco skins, tanned, but rough or undressed	10
Leather, sole, tanned, but rough or undressed	10
Leather, sole and belting, tanned, but not waxed, and all upper leather	15
Leather, sole and belting, and all upper, dressed and waxed	20

Turpentine a Specialty—for price, address A. M. BELL, Head of Bedeque Wharf, Halifax.

PURE GROUND SPICES, at BUCKLEY'S, 239 Brunswick Street.

A choice assortment of Ladies', Misses' and Children's Walking Shoes and Slippers, at BORHAM'S, 232 Argyle St.

If you want Drugs, Medicines, or Grocers' Sundries,

Emerson, Stevens & Co.'s Superior American Scythes.

	P. C.
Leather, japanned, patent or enamelled	20
Leather and Skins, tanned, not elsewhere specified	20
Leather, all other manufactures not elsewhere specified	25
Leather Boots and Shoes, and Leather Belting	25
Leeches	Free
Lemons and Rinds of, in brine, for candying	Free
Lime, Acetate of	20
Lime	20
Lime and Lemon Juice	20
Linen	20
Linen Thread	20
Linen Duck, Canvas, Diapers, or other manufactures of Flax, not elsewhere specified	20
Linen Clothing	20
Linoleum	30
Liquorice Juice and Paste	20
Liquorice Root	Free
Litharge	Free
Lithographic Stones, not engraved	20
Litmus and all Lichens, prepared and not prepared	Free
Locomotives and Railway Passenger Baggage and Freight Cars, being the property of railway companies in the United States, running upon any line of road crossing the frontier, so long as Canadian Locomotives and Cars are admitted free under similar circumstances in the United States, under regulations to be prescribed by the Minister of Customs	Free
Logs and Round Timber, unmanufactured, not elsewhere provided for	Free
Lumber, Plank and Boards, sawn, of boxw'd, cherry, chestnut, hickory, mahogany, oak, pitch-pine, rosewood, sandalwood, walnut, Spanish cedar and white wood, not shaped, planed or otherwise manufactured	Free
Lumber and Timber not elsewhere specified	20

M.

Magnesia	20
Mats and Matting of Cocoa or Coir Jute, grass, not elsewhere provided for	20
Matches, wax	20
Machinery not elsewhere specified	25
Machinery for Worsted and Cotton Mills of kinds not manufactured in Canada	Free
Machine-Card, Clothing	25
Marble, finished, and on all manufactures of Marble not elsewhere specified	25
Marble in blocks from the quarry, in the rough or sawn on two sides only and not specially shapen, containing fifteen cubic feet or over	10
Marble Blocks and Slabs sawn on more than two sides	20
Marble Slabs sawn on not more than two sides	15
Madder and Munjeet or Indian Madder, ground or prepared, and all extracts of	Free
Malt, 2 cts. per lb.	
Macaroni and Vermicelli	20
Manure, animal and vegetable	Free
Maps and Charts	20
Melado, concentrated Melado, concentrated Cane Juice, concentrated Molasses, concentrated Beet Root Juice and Concrete, ¼ ct. per lb. and *ad val*	30
Meats, fresh or salted, on actual weight as received in Canada, (except Bacon, Hams, Shoulders and Sides), 1 ct. per lb.	
Shoulders, Sides, Bacon and Hams, fresh, salted, dried or smoked, 2 cts. per lb	
All other Dried or Smoked Meats, or meats preserved in any other way than salted or pickled, not otherwise specified, 2 cts. per lb.	
Medicines, Proprietary, commonly called Patent Medicines, or any medicine or preparation of which the recipe is kept secret, or the ingredients whereof are kept secret, recommended by advertisement, bills or label for the relief of any disorder or ailment, in liquid form	50
Medicines, Patent, other	25
Menageries, Horses, Cattle, Carriages and Harnesses of, under regulations to be prescribed by the Minister of Customs	Free
Mercury	20
Metal, and manufactures of, not elsewhere provided for	20
Medals of Gold, Silver or Copper	Free
Meerschaum, crude or raw	Free
Meerschaum, manufactures of	20
Mica	20
Mica Waste	20
Mineral and Aerated Waters	20
Mineral and Bituminous substances, not elsewhere provided for	20
Millinery, not elsewhere provided for	20
Molasses, if used for refining, clarifying or rectifying purposes, or for the manufacture of sugar when imported direct from the country of growth	25
Molasses for the same purpose as above, and not imported direct from the country of growth and production	30
Molasses, when not so used, and imported direct from the country of growth and production	15
And when not imported direct from the country of growth and production	20
Morphine	20

A choice assortment of Ladies', Misses' and Children's Walking Shoes and Slippers, at BOREHAM'S, 232 Argyle St.

Go to PICKARD & BLACK'S for Horsehair, Linen and Canvas.

PURE GROUND SPICES, at BUCKLEY'S, 239 Brunswick Street.

Consult your interest and visit BROWN & WEBB.

Nets, Lines, Twines, Rope, Hooks, Leads, Corkwood,

	P. C.
Models of Inventions and other improvements in the Arts, but no article or articles shall be deemed a model or improvement which can be fitted for use	Free
Moss, Iceland & other Mosses, crude.	Free
Moss, seaweed and all other vegetable substances used for beds or matresses, in their natural state or only cleaned	Free
Musical Instruments, not elsewhere specified, to be rated according to chief value of material	
Munjeet	Free
Mustard Seed, unground	15
" " ground	25

N.

Newspapers received by mail	Free
Nickel	Free
Napkin Rings, not plated	20
" plated	30
Nuts of all kinds, except Cocoa Nut.	20
Nut Galls	Free

O.

Oats	10 cts. per bushel
Oatmeal	½ ct. per lb.
Oak Bark	Free
Oakum	Free
Ochres, dry, ground or unground, washed or unwashed	10
Oil Paintings	20
Oil Cake	Free
Oil Cloth for floors, stamped, painted or printed	30
Oil Cloth for tables, carriages, &c.	20
Oils, Linseed or Flax Seed, raw or boiled	25
Coal and Kerosene, distilled, purified or refined, Naphtha, Benzole, Petroleum, Products of Petroleum, Coal, Shale and Lignite, not elsewhere specified, 7 1-5 cts. per l. gal	
Carbolic or Heavy Oil used in the manufacture of wood block pavement, and of wood for buildings and railroad ties	10
Cod Liver, medicated, Lard, Neatsfoot, Olive or Salad, Sesame Seed, and Sperm	20
Whale in casks on shipboard, and in the condition in which it was first landed	Free
Castor	20
Vegetable, not elsewhere specified	20
Fish Oil, the produce of the fisheries of the United States	Free
Cocoa Nut and Palm in their natural state	Free
Volatile or Essential, for manufacturing purposes	20
Not elsewhere specified	20
Opium, Drug	20
Opium, prepared for smoking	$5 per lb.

	P. C.
Organs, Cabinet, viz.:—	
On Reed Organs having not more than two sets of reeds..$10 each and *ad val*	10
Over two sets and not over four.. $15 each and *ad val*	10
Over four and not over six..$20 each and *ad val*	10
Over six sets..$30 each and *ad val*	10
Ores of Metal of all kinds	Free
Ornaments for ladies' head-dresses, hats, bonnets, belts, dress clasps, &c., to be rated according to the material or component part of chief value.	
Osiers	Free
Oysters in cans, fresh from countries other than the United States	20
Preserved, from countries other than the United States	20
Fresh in can from United States	Free
Shelled in bulk from U. S	Free

P.

Packages—For rate of duty on, &c., see resolution No. 1.	
Paintings, Drawings, Engravings and Prints	20
Paints and Colors not elsewhere specified	20
Paper Hangings and Wall Paper	30
Paper of all kinds not elsewhere specified	20
Paints and Colours ground in oil or any other liquid	25
Paper, Manufactures of, including Envelopes, not elsewhere specified	25
Paper Window Shades, and for lining trunks	30
Paper, Sand, Glass and Emery	20
Union collar cloth Paper in sheets not shaped	10
Paper, Millboard, not straw	10
Calendered	22½
Collars, Cuffs and Shirt Fronts	25
Papier Maché, manufactures of	25
Palm Leaf, unmanufactured	Free
" manufactured	20
Pease, Split	20
Paintings, in Oil, by artists of well-known merit, or copies of the old masters by such artists	Free
Perfumery, including Toilet Preparations, Hair Oils, Tooth and other Powders and Washes, Pomatums, Pastes and other Perfumed Preparations used for hair, mouth or skin	30
Pearl, Mother of, unmanufactured	Free
" " manufactured	20
Persis or Extracts of archill and cudbear	Free
Pencils, Lead, in wood or otherwise.	25
Philosophical Instruments and Apparatus, including Globes when imported by and for the use of colleges and schools, scientific and literary societies	Free

No. 1 White Lead, Extra White Lead, Col... Paints, Dryers, &c.—A. M. BELL, Head of Bennett's Wharf, Halifax.

Hair Washes, Pomades, &c., at Buckley's, 239 Brunswick Street.

Women's, Misses' and Children's Strong Boots for Country wear, very low, at BORTHAM'S, 233 Argyle St.

New business houses in the Maritime Provinces

Cutch, etc., at H. H. FULLER & CO.'S.

	P. C.
Phosphorus	Free
Pickles and Sauces	20
Pipe Organs, and sets or parts of sets of Reeds for Cabinet Organs	25
Pitch (Pine)	Free
Pipe Clay, prepared	20
Picture Frames	35
Pianofortes, viz.:—	
All square pianofortes, whether round cornered not, not over seven octaves..$25 each and *ad val*	10
All other square pianofortes..$30 each and *ad val*	10
Upright pianofortes..$30 each and *ad val*	10
Concert, semi-concert or parlor grand pianofortes..$50 each and *ad val*	10
Pianofortes, parts of	25
Pins and Hooks and Eyes	20
Pipes, briar root and all other	20
Ploughs	25
Plumbago	10
" manufactures of	20
Playing Cards	30
Plaster of Paris, not ground nor calcined	Free
Plants, viz.:—Fruit, Shade, Lawn and Ornamental Trees, Shrubs and Plants	20
Plated Ware, Gilt Ware, and Electro-plate Ware of all kinds	30
Plates engraved on Wood and on Steel or other metal	20
Plaster of Paris or Gypsum, ground	20
Plaster of Paris, calcined or manufactured	15 cts. per 100 lbs.
Porcelain Lamp Shades	20
Pomades, French or flower Odor, preserved in fat or oil for the purpose of conserving the odors of flowers which do not bear the heat of distillation, when imported in tins not less than ten pounds each	15
Printing Presses of all kinds	15
Precipitate of Copper	Free
Prepared Vegetables, not elsewhere specified	20
Pumice Stone, ground or powdered	20
Pumice and Pumice Stone	Free
Putty	25

Q.

Quills	20
Quinine, Sulphate of	20

R.

Rags of cotton, linen, jute and hemp, paper waste or clippings, and waste of any kind fit only for manufacture of paper	Free
Rattans, unmanufactured	Free
" manufactured	20
Reeds for Organs	25
" unmanufactured	Free
Rennet, raw or prepared	Free
Rhubarb Root	Free
Rice	1 ct. per lb.
Rice and Sago Flour	2 cts. per lb.
Rosin	Free
Roofing Felt	20
Rye	10 cts. per bush.

S.

Safes of Iron	25
Saffron and Safflower, and extract of	Free
Saffron Cake	Free
Sago	20
Sago and Rice Flour	2 cts. per lb.
Sails, ready-made, for boats, ships, awnings and tents	25
Sal Ammonia	Free
Sal Soda	Free
Salt, (except Salt imported from the United Kingdom or any British possession, or imported for the use of the Sea or Gulf Fisheries, which shall be free of duty,) in bulk	8 cts per 100 lbs
Salt, in bags, barrels and other packages	12 cts. per 100 lbs.
Salt imported from the United Kingdom or any British possession, or imported for the use of the Sea or Gulf Fisheries	Free
Saltpetre	20
Sand	Free
Sausage Casings	20
Seeds, viz.:—Flower, Garden, Field and other Seeds, for agricultural purposes, when in bulk or in large parcels	15
Seeds in small papers or parcels	25
Other, not elsewhere specified	20
Senna in Leaves	Free
Settlers' effects, viz.:— Wearing Apparel, Household Furniture, Professional Books, Implements and Tools of Trade, occupation or employment, which the settler has had in actual use for at least six months before removal to Canada, not to include machinery or live stock, or other articles imported for use in any manufacturing establishment or for sale. Provided that any dutiable article entered as Settlers' Effects, shall not be sold or otherwise disposed of without payment of duty until after two y'rs'. actual use in Canada.	Free
Semaphore Wire, and Fencing Wire	25
Sewing Machines, whole or heads, or parts of heads of sewing machines, not $2 each and *ad val*	25
Sewing Machines, parts of	25
Shawls, Indian or Paramatta, Paisley and Cashmere	20
Sheet Music	6 cts per lb.
Shells, manufactured	20
Ships and other Vessels, built in any foreign country, whether steam or sailing Vessels, on application for Canadian Register, on the fair market value of the hull, rigging, machinery and all appliances	10

Women's, Misses' and Children's Strong Boots for Country wear, very low, at BORTHAM'S, 238 Argyle St.

Hair Washes, Pomades, &c., at Buckley's, 239 Brunswick Street.

Have a record of fifty years, like BROWN & WEBB, Halifax.

H. H. FULLER & CO., head of Power's Wharf.

	P. C.
Shingles	20
Silex or Crystalized Quarts	Free
Silk Velvets, and all manufactures of Silk, or of which Silk is the component part of chief value, not elsewhere specified, (except Church Vestments)	30
Silk in the gum, not more advanced than singles, and thrown organzine	15
Silk, Sewing, and Silk Twist	25
Raw or as reeled from the Cocoon, not being doubled, twisted, or advanced in manufacture in any way, Silk Cocoons and Silk Waste	Free
Silver Coin, United States	20
Superphosphate of Lime	20
Silver Leaf	20
Silver, German, in sheets	10
Silicate of Soda	Free
Skates of all kinds	30
Skins, undressed, dried, salted or pickled	Free
Slate for roofing	20
Slate Mantels	30
Slate Slabs, square or in special shapes	20
Slates for Writing and for Schools	25
Snuff....25 cts. per lb. and *ad val.*	12½
Soap, common, brown and yellow, not perfumed....1 ct. per lb.	
Soap, castile and white. 2 cts. per lb.	
Saddlers, Silver, Soft, and Soap Stock	20
Soap, perfumed or Toilet	30
Soda, Ash	Free
Soda, Caustic	Free
Soda, Nitre of, or Cubic Nitre	Free
Spectacles and Eye Glasses of all kinds	20
Spelter in blocks or pigs	10
Spices of all kinds, except Nutmegs and Mace, unground	20
Spices of all kinds, except Nutmegs and Mace, ground	25
Maces and Nutmegs	25
Spirits and Strong Waters, not having been sweetened or mixed with any article, so that the degree of strength cannot be ascertained by Syke's Hydrometer, for every Imperial gallon of the strength of proof by such Hydrometer, and so in proportion for any greater or less strength than the strength of proof, and for every greater or less quantity than a gallon, viz.:— Geneva Gin, Rum, Whiskey and unenumerated articles of like kinds....$1.32½ per I. gal.	
" Brandy....$1.45 per I. gal.	
" Old Tom Gin ..$1.32½ per I. gal.	
" sweetened and mixed, so that the strength cannot be ascertained as aforesaid, viz.:—Rum-Shrub, Cordials, Schiedam Schnapps, Tafia-Bitters and unenumerated articles of like kinds, $1.90 per I. gal	
Spirits not elsewhere specified....$1.90 per I. gal.	
" imported into Canada, mixed with any ingredient or ingredients, and although thereby coming under the denomination of Proprietary Medicines, Tinctures, Essences, Extracts or any other denomination not elsewhere specified, shall be, nevertheless, deemed "Spirits or Strong Waters," and subject to duty as such..$1.00 per Imp. gal	
Spirits, perfumed, & Cologne Water, in bottles or flasks not weighing more than four ounces each	40
Spirits, perfumed, & Cologne Water, in bottles, flasks or other packages weighing more than four ounces each, $1.00 per Imp. gal. and *ad val.*	30
Sponges	20
Starch, includ'g Farina, Corn Starch, or Flour, and all preparations having the qualities of Starch, 2 c. p. lb.	
Stationery of all kinds not elsewhere specified	20
Steel and Manufactures of, viz: Steel in ingots, bars, sheets and coils (and railway bars or rails, and fish plates) free until January, 1891. Shovels, Spades, Hoes, hay, manure and potatoe Forks, Rakes and Rake Teeth, Carpenters', Coopers', Cabinet Makers', and all other Mechanics' Tools, Edge Tools of every description, including Axes, Mower and Reaper Knives and Cutter bars, Axes, Scythes and Saws of all kinds, and on Steel Skates	30
On Firearms, viz: Muskets, Rifles, Pistols, and Shot Guns, and on all manufactures of Steel, and of Iron and Steel, not elsewhere specified, Knife Blades or Knife Blanks, in the rough, unhandled, for use by Electro-platers	20
	10
Stereotypes and Electrotypes for commercial blanks and advertisements	20
Stereotypes and Electrotypes of Standard Books	10
Stone, viz: rough Freestone, Sand Stone and all building Stone, except Marble..$1 per ton of 13 cubic feet.	
Stone, Water, Lime or Cement Stone, $1 per ton	
Stone for building and dressed Freestone, except Marble, and on all manufactures of Stone or Granite	20
Springs (Steel)	30
Straw	20
Sugars and Syrups, viz: Sugar above number 14, Dutch Standard in color..1 ct. per lb. and *ad val.*	35
Sugar equal to number 9 and not above number 14, Dutch Standard, ½ of 1 ct. per lb. and *ad val.*	30

Best Linseed Oil English Putty in bulk and bladders.—A. M. BELL, Head of Bennett's Wharf, Halifax.

All the Fashionable PERFUMES, at 239 Brunswick Street.

We are constantly adding to our Stock and shall endeavour to please all Customers.—at BOREHAM'S, 233 Argyle St.

BROWN & WEBB, (late Avery, Brown & Co.,) Established 1824.

Tinplates, Sheet Iron, Canada Plates, Grain Tin, etc.

	P. C.
Sugar below No. 9, Dutch Standard, ½ ct. per lb. and *ad val*	30
Provided that the *ad valorem* duty shall be levied and collected on sugar and melado when imported direct from the country of growth and production, upon the fair market value thereof at the place of purchase, without any addition for the cost of hogsheads or other packages, or other charges and expenses prior to shipment, anything contained in section 34 of the Act 40 Victoria, chapter 10, to the contrary notwithstanding.	
Sugar Candy, brown and white, and Confectionery...1 cent per lb. and *ad val*	35
Syrups, Cane Juice, Refined Syrup, Sugar-house Syrup, Syrup of Sugar, Syrup of Molasses or Sorghum ...¾ of 1 ct. per lb. and *ad val*	30
Syrup of Glucose...½ ct. per lb. and *ad val*	35
Sulphur, in roll or flour	Free
Sumac	20
Sunday School and Devotional Cards	30
Surgical and Dental Instruments	20

T.

Tamarinds	25
Tallow	1 ct. per lb.
Tampico, white and black	Free
Tanners' Bark	Free
Tar, Pine	Free
Terra-Japonica	Free
Tea-Black...2 cts. per lb. and *ad val.* 10 and 10 per ct. additional when imported from the U. S.	10
Tea, Green...3 cts. per lb. and *ad val.* 10 and 10 per ct. additional when imported from the U. S.	10
Teasels	Free
Tin, in bar, blocks or pigs, plates and sheets	10
Tinware, Stamped & Japanned Ware, and on all manufactures of Tin not elsewhere specified	25
Tin Plates	10
Tobacco Pipes	20
Tobacco manufactured and Snuff...25 c. per lb. and *ad val*	12½
Tobacco, unmanufactured for Excise purposes, under conditions of Act 31 Vic., Cap. 51	Free
Tortoise and other Shells, unmanufactured	Free
Toys, to be rated according to the material or component part of chief value	5
Travellers' Baggage, under regulations to be prescribed by the Minister of Customs	Free
Treenails	Free
Tripoli	20
Trunks, Satchels, Valises and Carpet Bags	25
Turmeric	Free
Turpentine, raw or crude	Free
Turpentine, Spirits of	20
Turtles	Free
Twines, manufactured of flax, not otherwise specified	25
Type for Printing	20
Type Metal	10

V.

Varnish, black and bright, for ships' use	Free
Varnish not elsewhere specified...20 cts per Imp. gal. and *ad val*	20
Vegetables, viz:	
Potatoes...10 cts. per bush.	
Tomatoes...30 cts. per bush.	
All other	20
Veneers of Wood, Ivory, &c., sawn only	Free
Vinegar...12 cts. per Imp. gal.	
Vitriol, Blue	Free
Vises	30

W.

Washers, Bolts, &c., of Iron	30
Walnuts	20
Wax, Bees, Paraffine and other	20
Wax, manufactures of, not elsewhere specified	20
Watches, Watch Movements and Watch Cases	20
Wheat...15 cts. per bush.	
Wheat Flour...50 cts. per bbl.	
Whips	25
Whiting or Whitening	Free
Whalebone, unmanufactured	Free
Whalebone, manufactures of	20
Willow for Basket Makers	Free
Willow Baskets	25
Willow Furniture	35
Wire Cloth of Brass or Copper	20
Wire Rigging for ships and vessels	Free
Wire Work (Iron)	25
Wines of all kinds, except Sparkling Wines, including Ginger, Orange, Lemon, Strawberry, Raspberry, Elder and Currant Wines, containing twenty-six per cent or less of spirits of the strength of proof, by Syke's Hydrometer, imported in wood or in bottles, (six quart and twelve pint bottles to be held to contain an Imperial gallon) 25 cts. per I. gal. and *ad val*	30
Cont'g 27 p c, 28 c. per I gal & *ad val*	30
" 28 " 31 " "	30
" 29 " 34 " "	30
" 30 " 37 " "	30
" 31 " 40 " "	30
32 " 43 " "	30
33 " 46 " "	30
" 34 " 49 " "	30
" 35 " 52 " "	30
" 36 " 55 " "	30
" 37 " 58 " "	30
" 38 " 61 " "	30
" 39 " 64 " "	30
" 40 " 67 " "	30

We are constantly adding to our Stock and shall endeavour to please all Customers, at BOREHAM'S, 232 Argyle St.

All the Fashionable PERFUMES, at 239 Brunswick Street.

PICKLED & BLACK SEAL Cracklers, Halifax, N.S.

Leading Drug Concern in the Lower Provinces.

Sheet Zinc, Sheet Lead, Lead Pipe, etc.

	P. C.
Wines, Champagne and all other Sparkling Wines in bottles, containing each not more than one quart and more than one pint..$3 per doz. and *ad val*.	30
Wines, Champagne, and all other Sparkling Wines, in bottles, containing one half pint each or less, 75 cts. per doz. bottles and *ad val*	30
Wines, Sparkling, in bottles, containing each not more than a pint and more than one half pint..$1.50 per doz. and *ad val*.	30
Wines, Sparkling, bottles containing more than one quart each, shall pay in addition to three dollars per dozen bottles, at the rate of one dollar and fifty cents per Imperial gallon on the quantity in excess of one quart per bottle, $1.50 per I. gal. and *ad val*.	30
But any Liquors imported under the name of Wine, and containing more than forty per cent. of spirits of the strength of proof by Syke's Hydrometer, shall be rated for duty as unenumerated Spirits..$1.90 per I. gal.	
Wool, unmanufactured, Hair of the Alpaca goat and other like animals	Free
Wool	Free
Wool and Woollens, Manuf'res of, viz: Wool, Worsted, the Hair of the Alpaca goat or other like animals, viz.:—Shawls, blankets and flannels of every description, not elsewhere specified, cloths, doeskins, cassimeres, tweeds, coatings, overcoatings, cloakings, felt cloth of every description, not elsewhere specified, horse collar cloth, yarn, knitting yarn, fingering yarn, worsted yarn under No. 30; Knitted Goods, viz.:—Shirts, drawers and hosiery of every description, 7½ cts. per lb. and *ad val*.	20
Clothing ready-made, and wearing apparel of every description; cloth caps composed wholly or in part of wool, worsted, the hair of the Alpaca goat or other like animals made up or manufactured wholly or in part by tailor, seamstress or manufacturer, except knit goods, 10 cts. per lb. and *ad val*.	25
All manufactures composed wholly or in part of wool worsted, the hair of the Alpaca goat or other like animals, not herein otherwise provided for	20
Treble ingrain, three ply and two ply carpets composed wholly of wool, 10 cts. per square yard, and *ad val*.	20
Two ply and three ply ingrain carpets, of which the warp is composed wholly of cotton or other material than wool, worsted, the hair of the Alpaca goat or other like animals, 5 cts. per square yard and *ad val*.	20
Woollen Netting, for boots, shoes and gloves	10
Wood, and Manufactures of Wooden Ware, viz.:— Pails, Tubs, Churns, Brooms, Brushes and other Manufactures of Wood not elsewhere mentioned	25
Hubs, Spokes, Felloes and Wheels (rough)	20
Lumber and Timber not elsewhere specified	20
Wincyes	20
Y.	
Yeast	20
Yellow Metal, in bolts, bars, and for sheathing	Free
Z.	
Zinc, in pigs, blocks, and sheets	10
Zinc, seamless drawn tubing	10
Zinc, Manufactures of, not elsewhere specified	25

All goods not enumerated in this Act or any other Act as charged with any duty of Customs, and not declared free of duty by this Act or some unrepealed Act or provision, shall be charged with a duty of twenty per cent. *ad valorem*. when imported into Canada, or taken out of warehouse for consumption therein.

The following articles are prohibited under a penalty of 200 dollars and forfeiture of Packages in which same may be found, viz:

Books, Printed Papers, Paintings, Drawings, Prints, Photographs or representations of any kind of a treasonable or seditious, or of an immoral or indecent character.

Coin, base or counterfeit.

The following articles being the natural products, or the manufactures of the colony of Newfoundland, are exempted from Customs duty when imported into Canada, viz.:—

Fish, fresh, dried, salted or smoked.

Fish-oil and all products of fish.

Seal-oil.

Animals of all kinds.

Raw and Boiled Linseed Oil, for sale low. Wholesale, by A. M. BELL, Head of Bennett's Wharf, Halifax.

Face Powders and Cosmetics at BUCKLEY'S, 239 Brunswick Street.

Men's, Boys' and Youths' Long Boots, a good stock to choose from, at BOREHAM'S, 239 Argyle Street.

Our Spices, ground in our own Steam Mill, are warranted pure,

At very lowest prices—H. H. FULLER & CO.

MEDICAL REGISTER.

Published under and by the authority of the Medical Board, in accordance with Chap. 25 of the Revised Statutes of Nova Scotia, Fourth Series, 1873.

PROVINCIAL MEDICAL BOARD.—Dr. C. C. Hamilton, *President*; Dr. R. S. Black, *Treasurer*; Dr. Edward Farrell, *Registrar*; Dr. W. N. Macdonald, Dr. Edward Jennings, *appointed for life by Provincial Government*. Hon Dr. Parker, Dr. W. N. Wickwire, Dr. John Somers, Dr. John F. Black, *appointed for three years by Medical Society of N. S.*

MEDICAL EXAMINERS.—Dr. R. S. Black, Dr. Edw. Jennings, Dr. A. P. Reid, Dr. D. McN. Parker, Dr. T. R. Almon.

MATRICULATION EXAMINERS.—Rev Principal Ross, Rev Edward F. Murphy.

Almon Hon W. J, M.D, Glasgow, 1838, Halifax City.
Addlington Robt., M D, Edin., M.R.C.S.E., 1857, Sackville, Halifax.
Aitken Charles C., M.D, Harvard, Mass., Lunenburg.
Almon Thos. R., M.D, Coll Phy & Surg, N.Y, Long Island Coll, 1866, Halifax City.
Andrews C. F, M.D, Harvard, 1868, Caledonia, Queens.
Allen D C, M.D, Jeff Med Coll, Phil, 1875, Amherst, Cumberland.
Bond Joseph B, Member Med Soc of Philadelphia, 1829, Yarmouth.
* Black Rufus S., M.D, Edin, L.R.C.S.E. 1836, Halifax City.
Brown Saml D. M.D, Uni of Penn, 1848, Maitland, Hants.
Bingay Geo Thos, M.D, Uni of N. Y, M.R.C.S. Eng, 1849, Annapolis.
Barton Wm J, M.D, Coll Phy & Surg, N.Y, 1858, Pubnico, Yarmouth.
Bingay John M, M D, Harvard, Mass, 1863, Tusket, Yarmouth.
* Burns S W, M.D, Bellevue Hosp Med Coll, N. Y, 1864, Shelburne.
Barss Alex DeW, M D, Edin, 1864, Wolfville, Kings.
Bissett Henry E, M.D, Col Phy & Surg, N. Y, 1865, Port Hawkesbury, Inverness.
Burgess F. N. M.D, Harvard, Mass, 1865. Cheverie, Hants.
Black C. A, M.D, Uni of Penn, 1867, Amherst, Cumberland.
Black J. B, M.D, Uni of Penn, 1866, Windsor, Hants.
Burgess Geo O, M.D, Coll Phy & Surg, N. Y, 1866, Somerset, Kings.
* Buckley Geo E, M.D, Jeff Med Col, Phil. 1867, Guysboro'.
Bell Geo, M.D, Harvard, Mass, 1868, Barrington, Shelburne.
* Black John F, M.D, Col Phy & Surg, 1868, Halifax City.
Borden Fred W, M.D, Harvard, Mass, 1868. Canning, Kings.
Bent William H, M.D, Harvard, Mass, 1869, Argyle. Yarmouth
Barnaby Gideon, M.D, Harvard, Mass, 1872, Petite Riviere, Lunenburg.
Burns Thos Mitchell, M.D, Bellevue Hosp Med Col, N. Y, 1864, Lockeport, Shelburne.
Bowles E. P. M.D, Col Phy & Surg, N. Y, 1874, Wolfville, Kings.
Balcom Parker N, M.D, Uni of N. Y, 1875, Aylesford, Kings.
Bent Charles, M.D, Uni of Penn, 1847, Truro, Colchester.
Bethune John T, M.D, Halifax Med Col, 1875, Baddeck, Victoria.
Best Fredk, M.D, Uni of Penn, 1876, Burlington, Hants.
* Beckwith J. K, registered under Sec. 37 of Medical Act, 1876, Lockeport, Shelburne.
* Campbell Duncan M.D, Harvard, Mass, 1869, Port Hood, Inverness.
Coolie James R, M.D, Harvard, Mass, 1869, River John, Pictou
Cameron Thos J, M.D, Harvard, Mass, 1865, River John, Pictou.
Clarke Augustus F, M.D, Harvard, Mass, 1869, Parrsboro', Cumberland.
Cameron Wm M, M.D, Col Phy & Surg, N. Y, 1872, Halifax City.

Names marked with an * have paid their subscription to the funds of the Board.

BROWN & WEBB, Spice Packers and Merchants, Halifax.

Men's, Boys' and Youths' Long Boots, a good stock to choose from, at BOREHAM'S, 232 Argyle Street.

Face Powders and Cosmetics at BUCKLEY'S, 239 Brunswick Street.

PICKFORD & BLACK, Ship Brokers, Halifax, N. S.

Anvils, Bellows, and Smiths' Tools, for sale low,

Chase Thos C, M.D, Uni of N. Y, 1873, St Margarets Bay, Halifax.
* Campbell Donald. M.D, Dalhousie College, 1874, Halifax City.
Chisholm Donald, M.D., Dalhousie College, 1874, Judique. Inverness.
Cox Robinson, M D, Dalhousie College, 1875, Upper Stewiacke, Colchester.
Campbell John G, M.D, Uni of Penn, 1876, Goose River, Cumberland.
Clarke Jas Jackson, registered under Sec. 37 of Medical Act, 1876, Barrington, Shelburne.
Cunningham Norman F, M.D, Bellevue Hosp Med Col, N. Y, 1877, Dartmouth, Halifax.
Chisholm Murdoch, M D, McGill, Mont, 1877, Loch Lomond, Richmond.
Clay Henry P, M.D, Uni of N. Y, 1879, Halifax City.
Carrit Edward, L.R.C.S., Edin, 1827, Guysboro'.
Creed Charles, M.R.C.S., Lond, 1838, Pugwash, Cumberland.
Crane Chandler, M.D, Uni of Penn, 1850, Halifax City.
Clarke Wm G, M.D, Harvard, Mass, 1852, Kentville, Kings.
Clay Edwin, M.D, Uni of N. Y, 1855, Halifax City.
Campbell R. S, Licentiate of N. S, 1857. Dartmouth, Halifax.
Campbell C. Fitz Hy, M.D., Uni of Penn, Phil, 186 , Digby.
Cowie A J, M.D, Uni of Penn, M.R.C.S.L., 1860, Halifax City.
* Cameron Hugh, M.D, Uni of Penn, 1861, Mabou, Inverness.
Croucher Albert E, M.D, Col Phy & Surg, N. Y, 1863, Bridgewater, Lunenburg.
Campbell James, M.D, Harvard, Mass, 1864, Sherbrooke, Guysboro'.
Creed Edwin, M D, Hygea Thera Col, 1865, Upper Newport, Hants.
Carey Robt H, M.D, Harvard, Mass, 1866, Lunenburg.
* Calder James S, M.D, Harvard, Mass, 1866. Bridgewater, Lunenburg.
Creelman F. G, M.D, Col Phy & Surg, 1867, Maitland, Hants.
Cove John W, M.D, Uni of Penn, 1867, Spring Hill, Cumberland.
Chipman Henry, M.D, Harvard, Mass, 1868, Horton, Kings.
* Coleman J. Andrew, M.D, Harvard, Mass, 1868, Granville Ferry, Annapolis.
DeWolf James R, M.D, Edin. L.R.C.S.E, 1841, Halifax.
Denison J. N, M.D, Uni of Penn, 1850, Brooklyn, Hants.
Davis Joseph D, M.D, Hom Col Phil, 1859. Yarmouth.
D dge Stephen, M.D, Col Phy & Surg, N. Y, 1859, Halifax City.
* DeBlois Louis G, M.D, Col Phy & Surg, N. Y, 1861, Bridgetown, Annapolis.
Denison Joseph, M.D. Bellevue Hosp Med Col, 1864, Bridgetown, Annapolis.
Dodd Marcus, M.D, Col Phy & Surg, N. Y, 1866, Bridgeport, C. B.
Doneham B. Eugene, M.D, Harvard, Mass, 1868, Freeport, Digby.
Dakin Robert A, M.D, Harvard, Mass, 1869. Pugwash, Cumberland.
* DeWitt Geo E, M D, Harvard, Mass, 1872, Chester, Lunenburg.
Desbrisay Thos L, M.D, Bowdoin Col, Maine, 1876, Bridgewater, Lunenburg.
Densmore James D, M.D, Halifax Medical College, 1877, North East Harbor, Shelburne.
Ellerson R. J, M.D, Uni of Penn, 1856, Bear River, Annapolis.
Eustace Robt, L.F.P.S, Glas, L.C.S, Ont, 1866, Cape Canso, Guysboro'.
Ellerson H. A, M.D, Uni of N. Y 1867, Weymouth, Digby.
* Farish Gregge J, M R.C.S, Lond, 1834, Yarmouth.
Fraser Benj D, M.D, Hesse, L R.C.S, Edin, 1834, Windsor, Hants.
Farish James C, M.D, Uni of Penn, 1837, Yarmouth.
Fixott Henry C, M.D, Glas, M R.C.S, Lond, 1841, Arichat, Richmond.
Forbes James G, M.D, Uni of N. Y, 1842, Liverpool, Queens.
Farish Henry G, M.D, Uni of Penn, M R.C.S, Lond, 1849, Liverpool, Queens.
Fitch Simon, M.D. Edin, 1841, Halifax City
Fixott Henry James. M.D, Harvard, Mass. 1866, St. Peters, Richmond.
French W R. M.D, Uni of N. Y, 1857, residence not known.

General Hardware, Harness Mountings, Patent Leathers, &c.—A. M. BELL, Head of Bennett's Wharf, Halifax.

BUCKLEY'S Oxford Cough Syrup is the best in the City.

Boots and Shoes, Cheap for Cash, at BORNHAM'S, 232 Argyle Street.

Alums, Vitriol, Copperas, Bichrome, and all Dyers' Chemicals,

By H. H. FULLER & CO., head of Power's Wharf.

* Fraser William, M.D, M.R.C.S, Eng, 1863, New Glasgow, Pictou.
* Farrell Edward, M.D, Col Phy & Surg. N. Y, 1864, Halifax City.
Fraser Thos R, M.D, Eclectic Med Col, O. 1864, Halifax City.
Falconer A. F, M.D, Harvard, Mass, 1865, Sherbrooke, Guysboro'.
Fitch J. N, M.D, Col Phy & Surg, N. Y, 1867, Lakeville, Kings.
Fuller Newman J, Bellevue Hosp Med Col. 1868, Grand Pre, Kings.
Fraser D. A, M.D, Uni of Penn, 1870, Halifax City.
Fullerton William Y, M.D, Bellevue Hosp Med Col, 1872, Port Williams, Kings.
Fox Charles James, M.D, Uni of Penn. 1876, Pubnico, Yarmouth.
Gilpin Bernard J, M.D, Uni of Penn, M R.C.S, Lond, 1834, Halifax City.
Geddes T O, Licentiate of Nova Scotia, 1858, Yarmouth.
* Gray Chas, M.D, Uni of Penn, 1858, Mahone Bay, Lunenburg.
Gossip Charles J, M.D, Edin, 1859, Windsor, Hants.
Graham John McK, M.D, Jeff Med Col, 1872, residence not known.
Gunn Robert, M.D, Bellevue, Hosp Med Col, 1874, Strathlorne, Inverness.
Hamilton Chas C, M.D, Uni of Penn, 1834, Canard, Kings.
Hooper John C, M.D, Col Phy & Surg, N. Y, 1864, Rawdon, Hants.
* Harris John H, M.D, Bellevue Hosp Med Col, 1866, Beaver River, Yarmouth.
Harris James W, M.D, Harvard, Mass, 1868, Digby.
Harding Fred W, M.D, McGill, Mont, Middleton, Annapolis.
Harley Benj V, registered under Sec. 37, Medical Act, 1872, Yarmouth.
Hewson C. W, M.D, Uni of Penn, 1872, River Herbert, Cumberland.
Hiltz C. W, M.D, Dalhousie Col, 1873, Chester, Lunenburg.
Jennings Edward, M.D, Col Phy & Surg, 1843, Halifax City.
Johnstone Lewis, M.D, Uni of Penn, 1845, Stellarton, Pictou.
* Johnstone Lewis, M.D, L.R.C.S, Edin, 1850, Block House Mines, C. B.
* Jones J Edgar, M D, Harvard, Mass, 1858, Westville, Pictou.
* Jacobs J J, M.D, Harvard, Mass, 1861, Lunenburg.
Jamieson Geo, M.D, Harvard, Mass, 1866, Tangier, Halifax.
Johnson Danl M, M.D, Halifax Med Col, 1878, St Margaret's Bay, Halifax.
Kirby Thomas, Licentiate of Med Board. 1857, Tusket. Yermouth.
* Kirkwood Henry, M.D, Jeff Med Col, Phil, 1859, Pictou.
* Kelly Edgar K, M.D, Col Phy & Surg, N. Y, 1865, Yarmouth.
Kempton, Zenas M, M.D, Dartmouth, N. H, 1866, Wallace, Cumberland.
Kerr James, M.D, M C. Queen's Uni, Dublin, Londonderry, Colchester.
Kennedy Evan, M.D, Uni of Boston, 1876, residence not known.
Kelly H L, M.D, Uni of N. Y, 1853, Yarmouth.
Laughlin Jas F, M.D, Col Phy & Surg, N. Y, 1865, Port Hawkesbury, Inverness.
Lawson Archd, M D, M.R.C.S, Eng, 1866, Halifax City.
Lenton D. M, M.D, Hx Med Col, 1876, Truro, Colchester.
L'Esperance J. G. S M.D, Uni of Laval, Q. 1877, Arichat, Richmond.
* Lindsay Andrew W. H, M.D, Dalhousie Col, 1875, M.B.C.M., Edin, 1877, Halifax City.
Marsters Holmes, M.D, Jeff Med Col, Phil, 1840, Berwick, Kings.
Morrison J. G. B, M.D, Jeff Med Col, 1848, Meteghan, Digby.
Millar J. S, M.D, Berkshire Med Col, 1855, Cornwallis, Kings.
Mitchell Robt, M.D, L.R.C.S, Edin, 1858, Amherst, Cumberland.
Mitchell W M, M.D, Jeff Med Col, Phil, 1859, New Glasgow, Pictou.
Moren Arthur, M.D, Edin, 1860, Halifax City.
Morse Leander R, M.D, Harvard, Mass, 1860, Lawrencetown, Annapolis.
Murray Geo, M.D, Uni of Penn, 1860, New Glasgow, Pictou.
Munro C. H, M D, Harvard, Mass, 1863, West River, Pictou.
Morse John Allen, M.D, Harvard, Mass, 1864, Ohio, Yarmouth.
Morse C. H, M.D, Harvard, Mass, 1864, Weymouth, Digby.
Muir David H, M.D, Col Phy & Surg, N. Y, 1867, Truro, Colchester.
Marshall Fred R, M D, Col Phy & Surg, N.Y, 1868, Halifax City.
Maxwell Archd, M.D, Jeff Med Col, Phil, 1868, Bear River, Digby.

Boots and Shoes, Cheap for Cash, at BORHAM'S, 232 Argyle Street.

PICKFORD & BLACK, Boat Sail Duck.

BUCKLEY'S Oxford Cough Syrup is the best in the City.

Supplied exceedingly low by BROWN & WEBB, Halifax.

Fairbanks' and Howe's Counter and Platform Scales

Morris Charles, M.D, Harvard, Mass, 1868, Middle Musquodoboit, Halifax.
Munro Kennedy, M.D, Harvard, Mass, 1868, Advocate Harbor, Cumberland.
Margeson C. J, M. D, Harvard, Mass, 1869, Hantsport, Hants.
Minard Levi, M.D, Edl Med Col, Cum O, 1869, Burlington, Hants.
Middlemas F, M.D. Harvard, Mass. 1873, Berwick, Kings.
Metcalf Richard, M.D, Uni of Penn, Phil, 1874, River Philip, Cumberland.
Muir William S, M.D, L.R.C.P. & S, Edin. 1874, Truro, Colchester.
Miller Saml Nelson, M.D, Uni of N.Y, 1875, Middleton, Annapolis.
Mack J. Newton, M.D, Bellevue Hosp Med Col, 1875, residence not known.
* Miller C. J, M.D, Harvard. Mass, 1875, New Glasgow, Pictou.
Moore William B, M.D, Hx Med Col, 1879, Prov and City Hospital, Halifax.
McKean S. G. A, M.D, Harvard, Mass, 1849, Victoria, C. B.
* McLatchy Harris O, M.D. Jeff Med Col, Phil, 1854, Wolfville, Kings.
McIntosh Alex, M.D, Uni of Penn, Phil, 1858. Antigonish.
McLarty Duncan, M.D, Glasgow, 1860, Sydney Mines, C. B.
*MacLean Duncan, M.D, Harvard, Mass. 1860, Shubenacadie, Hants.
* Macdonald W. H, M.D, Harvard, Mass, 1862, Antigonish.
McFatridge Robt, M.D, Harvard, Mass, 1862, Halifax City.
McRobert W. C, Licentiate Med Board, N. S, 1862, Truro, Colchester.
McGillivray Alex, M.D, Bell Hosp Med Col, N. Y, 1863, Sydney, C. B.
McGregor Murdoch, M.D, Harvard, Mass, 1863, LaHave, Lunenburg.
McKenzie Geo J, M.D, Jeff Med Col, Phil, 1864, Pictou.
Maclean David, M.D, Uni of Penn, Phil, 1864, Wallace, Cumberland.
McGillivray Donald, M.D, M.R.C.P. & S, Glasgow, 1864, Vale Colliery, Pictou.
McDonald J. B, M.D, Harvard, Mass, 1865, residence not known.
McIntosh John, M.D, Jeff Med Col, Phil, 1866, Whycocomagh, Inverness.
McKay Daniel G, M.D, Bell Hosp Med Col, 1866, Little Glace Bay, C. B.
McKay J. H, M.D, Col Phy & Surg, N. Y, M.R.C.S. & P, Edin, 1868, Truro, Colchester.
McDonald J. F, M.D, Harvard, Mass, 1868, Hopewell, Pictou.
McDougall John C M.D, Col Phy & Surg, N. Y, 1869, Greenville, Cumberland.
McPherson Hugh, M.D, Uni of Penn, Phil, 1869, North Sydney, C. B.
McDonald J. W, M.D, L.R.C.S, Edin, 1869, Antigonish.
McKinnon John E, M.D, Harvard, Mass, 1870, Antigonish.
McDonald P. A, M.D, Harvard, Mass, 1871, Port Mulgrave, Guysboro'.
McIntosh Daniel, M.D, Harvard, Mass, 1871, Pugwash, Cumberland.
McLean A. K, M.D, Bellevue Hosp Med Col, 1872, Margaree, Inverness.
McMillan Finlay, M.D, Dalhousie College, 1872, Pictou Co.
* McDonald D, registered under Sec 37, Act of 1872, Tatamagouche, Col.
McKay William, M.D, Bellevue Hosp Med Col, N. Y, 1873, Little Glace Bay, C. B.
McLeod Wm McK, M.D, Bellevue Hosp Med Col, N.Y, 1875, Sydney, C.B.
McDonald Michael A, M.D, Col Phy & Surg, N. Y, 1876, Sydney, C. B.
McLeod Chas Malcolm, M.D, Bell Hosp Med Coll, N. Y. 1877, Margaree.
McLennan Angus, M.D, Uni of Penn, Phil, 1873, Margaree, Inverness.
* Norrie William, M.D, Harvard. Mass, 1867, Earltown, Colchester.
Outhet Geo E, M.D, Jeff Med Col, Phil, 1845, Aylesford, Kings.
Oakes George B, M.D, Col Phy & Surg. 1864, Digby.
Oakes Milledge, M.D, Harvard, Mass, 1866, Sydney, C. B.
Page B Gardner, M.R.C.S, Lond, 1834, Halifax City.
* Parker Hon D. McN, M.D, L.R.C.S, Edin, 1845, Halifax City.
Payzant Elias N, M.D, Jeff Med Col, 1855, Wolfville, Kings.
Page A. C, M.D, Harvard, Mass, 1856, Truro, Colchester.
Philips John C, Licent Med Board, N. S, 1856, River Philip, Cumberland.
* Pearson William, Licentiate Med Board, N.S, 1856, Upper Musquocoboit, Halifax.
Peppard John L. M.D, Harvard, Mass, 1865, Great Village, Colchester.
Purney John A, M.D, Col Phy & Surg, N. Y, 1865, Shelburne.

Builders' Hardware in variety—A. M. BELL, Head of Bennett's Wharf, Halifax.

Use the Oxford Cough Syrup, it never fails; sold at 239 Brunswick Street.

Boots and Shoes, a large variety to select from, at BOREHAM'S, 233 Argyle Street.

Dye-woods, Extract of Logwood, Indigo, and all other Dyes,

In variety, at H. H. FULLER & CO.'S.

Patten A. D, M D, Uni of Michigan, 1868, Yarmouth.
Primrose Samuel, registered under Sec 37, Act of 1872, Lawrencetown, Annapolis.
Pickles George A, M.D, Bellevue Hosp Med Col, N. Y, 1873, Mahone Bay, Lunenburg.
Perrin Albert M, M.D. Uni of N. Y, 1876, Yarmouth.
* Ruggles Henry D, M.D. Col Phy & Surg, N. Y, 1831, Weymouth, Digby.
Randall Wm A. C, M.D, Harvard, Mass, 1852, Yarmouth.
* Reid Alex P, M.D, McGill, L.R.C.S, Edin, 1858, Dartmouth, Halifax.
Roche Elisha, M.D, Uni of Penn, Phil, 1860, Tatamagouche, Colchester.
* Read Herbert H, M.D, McGill, L.R.C.S, Edin, 1861, Halifax City.
Rigby Chas D, M.D. Col Phy & Surg, N. Y, 1861, Halifax City.
Robert Cassimer, M D, Dalhousie Col, 1875, Arichat, Richmond.
Robinson Augustus, M.D, Uni of Penn, M.R.C.S. & L.S.A, Lond, 1863, Annapolis.
Robertson Alex, M.D, Harvard, Mass, 1870, Liverpool, Queens.
Ryan P. M, M.D, Col Phy & Surg, N. Y, 1877, Meteghan, Digby.
Steverman Joseph. M.D, Col Phy & Surg, N. Y, 1836, Lunenburg.
* Stephen Robert, M.D, Will Uni of Erie, O, 1838, Digby.
* Schrage John, M.D, Harvard, Mass, 1843, Barrington, Shelburne.
Shaw Henry, M.D, Col Phy & Surg, N. Y, 1852, Kentville, Kings.
* Slayter W. B, M.D, L.R.C.P. & M.R.C.S, Eng, L.M, Dublin, 1860, Halifax City.
Smith Peleg W, M.D, Edin, 1862, Digby.
Sturgis Geo C, M.D, Ecl Med Col Phil, 1862, Walton, Hants.
Sanford Arnold, M.D, Harvard, Mass, 1864, Burlington, Hants.
* Somers John, M.D, Bellevue Hosp Med Col, N. Y, 1866, Halifax City.
Street J. C, M. D, Harvard, Mass, 1853, Bridgewater, Lunenburg.
Smith Robert B, M.D, Jeff Med Col, Phil, 1867, Upper Stewiack, Col.
Sutherland Niel, M.D. Harvard, Mass, 1868. Antigonish.
Saunders D. Oliver, M.D, Harvard, Mass, 1869, Gerson's Cove.
Sutherland Munro, M.D, Harvard, Mass, 1871, Westville, Pictou.
* Sinclair Geo L, M.D, Col Phy & Surg, N. Y, 1872, Dartmouth, Halifax.
* Syda H, registered under Sec 37, Act of 1872, Digby.
Sommerville A. McL, M.D, Harvard, Mass, 1873, Caledonia, Queens.
Stuart John M. B, C.M, Edin, 1871, Pictou.
Smith J. Ross, M.D, Uni of Penn, 1877, Great Village, Colchester.
Ternan John, M.D, Glas, M.R.C.S, Ire, 1839, Halifax City.
Tupper Nathan, M.D, Uni of Penn, Phil, 1854. Amherst, Cumberland.
Thomas Walter, M.D, Ecl Coll, Phil, 1860, Upper Stewiacke, Colchester.
Townshend A. S, M.D, Uni of Penn, Phil, 1862. Parraboro', Cumberland.
* Trenaman Thos, M.D, Col Phy & Surg, N. Y, 1869, Halifax City.
Venables James, M.D, Harvard, Mass, 1867, Halifax City.
* Wilson Israel K, M.D, Jeff Med Col, Phil, 1834, Barrington, Shelburne.
Woodbury Jonathan, M.D, Jeff Med Col, Phil, 1850. Middleton, Annapolis.
Weeks S. M, M.D, Col Phy & Surg, N. Y, 1853, Newport, Hants.
* Wickwire W. N, M.D, Edin, 1864, Halifax City
* Withers Russell, M.D, Col Phy & Surg, N. Y, 1865, Annapolis.
Walsh Thos, M.D, Bellevue Hosp Med Col, N. Y, 1866, Halifax City.
* Woodill Alfred A, M.D, Col Phy & Surg. N. Y, 1866, Halifax City.
Webster Henry B, M.D, Col Phy & Surg, N. Y, 1872, Kentville, Kings.
Weir James, M.D, Harvard, Mass, 1872, Upper Kennetcook, Hants.
* Woodworth W. S, M.D, Harvard, Mass, 1873, Upper Canard, Kings.
Wilson H. D, M.D, Uni of Penn, 1878, Barrington, Shelburne.

The following practitioners have died during the past year:—Dr. T. E. Jeans, Dr. J. Struthers, Dr. J. C. McLellan, Dr L. P. Toque, Dr A. DeWolf, Dr. Geo P. McLellan, Dr. E. T. McRobert.

The following have left the Province:—Dr. Thos Willmott, Dr. Chas Desbrisay, Dr. A. P. Landry, Dr. Luther C. Murray, Dr. John O. Fraser,

Boots and Shoes, a large variety to select from, at BOREHAM'S, 232 Argyle Street.

PICKFORD & BLACK, Woodberry Cotton Duck.

Cheaper than anywhere else, at BROWN & WEBB'S, Halifax.

Having Tools of every description at lowest prices.

Dr. James Pitts, Dr. Andrew Porter, Dr. E. C. Joselyn, Dr. Angus McDonald, Dr. W. H. Logan, Dr. Samuel Moore, Dr. D. H. Morton.

The Board earnestly requests medical men throughout the Province to aid the Registrar in keeping the Register correct, by informing him of the death or removal of registered practitioners. The Registrar will be glad to receive such corrections more particularly before the end of April, so that, as far as possible, the Regist-r which will be published in the "Royal Gazette" in May shall be quite correct.

The following clauses of the Medical Act (Chap 28, Revised Statutes, 4th Series,) are here published for the information of the profession and the public:—

8. Subject to the exceptions hereinafter made, no person shall practise physic, surgery or midwifery in Nova Scotia, unless his name shall be registered in the Book of Registry of the Provincial Medical Board, and unless he shall have received from such Board a license to practise.

16. Any person entitled to be registered under this chapter, but who shall neglect or omit to be so registered, shall not be entitled to any of the rights or privileges conferred by the provisions of this chapter, so long as such neglect or omission shall continue.

17. No person, otherwise fully qualified under this chapter, shall be refused registration or a license to practise on account of his adopting or refusing to adopt the practice of any particular theory of medicine or surgery. In case of such refusal by the Board, the party aggrieved shall have the right to appeal to the Governor in Council, who, upon due cause shown, shall issue an order to the Board to register the name of such person and to grant him a license to practise.

21. Every person who shall be registered under the provisions of this chapter, shall be entitled according to his qualification or qualifications to practise Medicine, Surgery, and Midwifery, or either or any of them, as the case may be, in Nova Scotia, and to demand and recover in any court of law reasonable charges for professional aid, advice and visits, and the cost of any medicine or other medical or surgical appliances rendered or supplied by him to his patients.

22. No person shall be entitled to recover any charge in any court of law for any medical or surgical advice, or for attendance, or for the performance of any operation, or for any medicine which he shall have both prescribed and supplied, unless he shall prove upon the trial that he is registered under this chapter.

24. No person shall be appointed as medical officer, physician or surgeon in any branch of the public service, or in any hospital or other charitable institution, unless he shall be registered under the provisions of this chapter.

25. No certificate required by any Act now in force, or that may hereafter be passed, from any physician or surgeon, or medical practitioner shall be valid, unless the person signing the same shall be registered under this chapter.

26. If any person not registered or licensed under the provisions of this chapter, or not being actually employed as a physician or surgeon in Her Majesty's naval or military service, practises Physic, Surgery or Midwifery for hire, gain, or hope of reward, he shall thereby forfeit a sum of twenty dollars for each day on which he so practises.

27. Any sum forfeited under the next preceding section shall be recoverable with costs, and may be sued for and recovered in the same manner as a private debt, by the Provincial Medical Board or any member thereof; and being recovered, shall belong to the Board for the use thereof under this chapter. Provided that, where the information leading to such recovery shall have been given by any person unconnected with the medical profession, such person shall be entitled to receive one-half of the sum so recovered.

Horse Nails, Horse Shoes—A. M. BELL, Head of Bennett's Wharf, Halifax.

The Oxford Bitters, the great Tonic and Blood Purifier, at 239 Brunswick Street.

We refund money if goods do not suit, at BORLEAN'S, 232 Argyle Street.

Flavoring Essences, pure, our own manufacture.

At H. H. FULLER & CO.'S, head of Power's Wharf.

28. Upon the trial of such cause, the burden of proof as to the license or right of the defendant to practise Physic, Surgery or Midwifery in Nova Scotia shall lie upon the defendant.

EDWARD FARRELL, Registrar.

Register of qualified Midwives in the City of Halifax.

Mrs Blythe, Edinburgh and Aberdeen, 1846, 21 Cogswell Street.
Mrs Magee, Edinburgh. 1863, South Street.
Mrs Adams, Dublin, 1846, 47 George Street.
Mrs McGregor, Edinburgh, 1876, 66 Gottingen Street.
Mrs Mason, Provincial Medical Board, 1878, Creighton Street.
Mrs Little, do do do 185 Gottingen Street.
Mrs Burgess, do do do 121 Cornwallis Street.
Mrs Ryan, do do do Queen Street.
Mrs Harris, do do do 21 Bilby Street.
Mrs Graden, do do do Richmond.

Chemists and Druggists.

The following named are duly registered under the provisions of the Pharmacy Act of 1876:—

Henry L. Atkins.....Truro.
James H. Angwin...Halifax.
Thomas A. Brown... do
John K. Bent..... do
Stewart Burns .....Sydney.
Basil Bell.....Stellarton.
D. Berteaux. .....Sommerset.
Chas. E. Borden.....Canning.
Avery F. Buckley....Halifax.
A. B. Cunningham...Annapolis.
W. S. Copeland ....Antigonishe.
John D. Copeland.. North Sydney.
Frank Carman.. ....Bridgewater.
Thomas Durney.....Halifax.
Martin F. Kager..... do
Alex. Forsyth..... do
James R. Gordon..... do
John D. Gauld.....River John.
James W. Jackson...New Glasgow.
Edward F. Lugrin....Halifax.
Robert S. Masters....Kentville.
F. B. K. Marter .....Halifax.
Fraser McKenzie ....Oxford.
John McCallum... Halifax.
Richard A. Nisbet... do
Wm. L. Ormond.... Vale Colliery.
W. F. Odell.....Halifax.
Chas. E. Puttner.... do
Bishop H. Porter.... do
Thomas M. Power... do
H. A. Parr.....Yarmouth.
Alfred Rounsefell ..Lunenburg.
Chas. C. Richards...Yarmouth.
George V. Rand .. Wolfville.
William H. Simson..Halifax.
W. H. Stevens.....Dartmouth.
E. B. Sutcliffe.....Halifax.
J. Godfrey Smith.. . do
J. A. Shaw.....Windsor.
Wm. H. Stevens....Dartmouth.
Frank C. Simson ...Halifax.
Henry A. Taylor.... do
John McD. Taylor... do
Chas. McG. Taylor.. do
John J. Uhlman.....Newport.
John W. Webb .....Windsor.
William H. Webb...Halifax.
Alfred A. Woodill... do
William Wilson.... do
Thomas Ward.....Windsor.
J. H. Woolrich..... Halifax.

JAS. H. ANGWIN, *Registrar.*

ECCLESIASTICAL DEPARTMENT.

CHURCH OF ENGLAND IN NOVA SCOTIA.

CATHEDRAL STAFF.—The Right. Rev. HIBBERT BINNEY, D.D., Lord Bishop of Nova Scotia and Prince Edward Island, and Dean of Halifax.

BROWN & WEBB, Wholesale Druggists, Halifax.

We refund money if goods do not suit, at BORKHAM'S, 232 Argyle Street.

The Oxford Bitters, the great Tonic and Blood Purifier, at 232 Brunswick Street.

PICKFORD & BLACK, Cotton Sail Twine, Wax.

Cotton Powder, a most effective Explosive,

The Venerable Canon Edwin Gilpin, D D., Archdeacon of Nova Scotia; Rev Canon John Dart, D C L, Windsor; Rev Canon Thomas Maynard, D D, Windsor; Rev Canon George Townshend, A M., Amherst.

Halifax, St. Luke's (Cathedral Church), Rev J. Abbott, Rev C. M. Sills, A M., Curate; St. Paul's, Rev G. W. Hill, D C L., and Rev O. Troop, A B.; St. George's, Rev J. B. Uniacke, A M.; St. Mark's, Rev H. J. Winterbourne, A B; Bishop's Chapel, Rev Robt. Wylie A B; Trinity, Rev W. J. Ancient; Garrison Chaplains, Rev A. J. Townsend, A B., and Rev Riddell Morrison; R. Wainwright (Diocesan Sec); Rev J. C. Cochran, D D., (retired) Rev. E. Padfield; Rev G. E. W. Morris, A M. (retired), Rev G. B. Dodwell. *Annapolis*, Rev H. Deblois, (retired), Rev J. J. Ritchie, A M. *Aylesford*, Rev R Avery. *Amherst*, Rev Canon Townshend, A M., Rural Dean. *Albion Mines*, Rev D. C. Moore. *Antigonish*, Rev L. W. Hill, (retired), Rev A. C. McDonald. *Arichat, C. B*, Rev F. M. Young, A K C. *Bridgetown*, Rev L. M. Wilkins, A B. *Blandford*, Rev John Manning. *Beaver Harbour*, Rev R. Smith. *Bridgewater*, Rev W. E. Gelling. *Cornwallis*, Rev F. J. Axford. *Clements*, Rev W. Godfrey, A B. *Chester*, Rev A. Merkell, A B. *Dartmouth*, Rev J. L. Bell. *Digby*, Rev John Ambrose, A M. *Eastern Passage* (Dartmouth), Rev W. E. Currie. *Falkland*, Rev F. Skinner. *Falmouth*. Rev J. C. Brenton, A B. *Glace Bay*, Rev C. Croucher, A M. *Granville*, Rev G. P. Greatorex. *Guysboro'*, Rev H. M. Jarvis, A M. *Harrlettsfield*, Rev J. C. Cox. *Hubbard's Cove*, Rev H. Stamer. *Kentville*, Rev J. O. Ruggles, A M. *Liverpool*, Rev E. E. B. Nichols, D D., and Rev J. R. S Parkinson. *Louisburg*, Rev C. W. McCully. *Londonderry*, Rev V. E. Harris, A B. *Lunenburg*, Rev Henry L. Owen, A B., Rural Dean, Rev Chas Groser. *Maitland*, Rev A. D. Jamieson, A.B. *Mahone Bay*, Rev W. H. Snyder, A M., and C. Churchward. *Manchester*, Rev H. Hamilton, A B., Rural Dean. *Melford*, Rev E. Ansell. *Newport*, Revs H. P. Almon and Henry Howe, A B. *New Dublin*, Rev Abraham Jordan. *New Ross*, Rev. H. W. Atwater. *Parrsboro'*, Rev Charles Bowman, D D. *Pictou*, Rev J. Edgecombe. *Petite Reviere*, Rev J. Shaw Smith, A B. *Port Medway*, Rev C. Grosser. *Pugwash and Wallace*, Rev R. F. Brine, A B. *Rawdon*, Rev J. P. Sargent, A B. *Rosette*, Rev W. S. Gray, A B. *River John*, Rev J. L. Downing. *Senforth*, Rev J. W. Norwood. *Ship Harbour*, Rev Robert Jamieson, Rural Dean. *St. Margaret's Bay*, Revs P. Brown and S. W. H. Groser. *Sackville*, Rev W. Ellis. *Sherbrooke*, Rev R. Johnston. *Springhill*, Rev E. H. Ball. *Sydney, C.B.*, Rev Richard J. Uniacke, D D., Rural Dean, and Rev David Smith. *Sydney Mines*, Rev G. Metzler, A B. *Shelburne*, Rev Thos H. White, D D., Rural Dean, and Rev Cecil Wiggins, A B. *Tangier*, Rev J. A. Richey. *Truro*, Rev Joseph Forsythe and Rev J. A. Kaulback, A M. *Tusket*, Rev H. Sterns. *Windsor*, Canon Maynard, D D., Rural Dean. Canon J. Dart, D C L., C. E. Willets, M A, and W. E. Wilson, A M. *Weymouth*, Rev P. J. Filluel, A B., Rural Dean. *Wilmot*, Rev George F. Maynard *Yarmouth*, Revs J. T. Moody, A M., and R. Shreve, A M. *Travelling Missionary, C. B*, Rev Simon Gibbons.

PRINCE EDWARD ISLAND—The Venble J. H. Read, D.D., Archdeacon of P. E. I. *Charlottetown*, St. Peter's, Rev G. W. Hodgson, A M. St. Paul's, Rev D. Fitzgerald, Rev Alfred Osborne, Rev L. C. Jenkins, D C L., (retired). *Cascumpeque*, Rev H. Dyer. *Crapaud*, Rev T. Johnston. *Milton*, Venble Dr. Reed and Rev T. B. Reagh. *Port Hill*, Rev R. T. Dobie. *St. Eleanor's*, Rev Theo. Richey.

King's College, Windsor.

Founded, A.D. 1787. Chartered by King George III. A.D. 1302. *Patron*, His Grace the Lord Archbishop of Canterbury. BOARD OF GOVERNORS, 1877-78.—The Right Rev Hibbert Binney, D.D., Lord Bishop of Nova Scotia, Visitor and President of the Board of Governors. Hon Mr Justice Wilkins, D C L., *Life Governor*; H Y. Hind, Esq, M A., Rev H. P. Almon, D C L., Rev Canon Dart, D C L, Rev Stanley Boyd, M A., Ven

Clark's Horse Clippers—A. M. BELL, Head of Bennett's Wharf, Halifax.

A magnificent assortment of Dressing Combs at 239 Brunswick Street.

A real good Prunella Boot for Ladies, only 60 Cents per pair, at BORDHAM'S, 238 Argyle Street.

BROWN & WEBB invite every Trader in Nova Scotia

H. H. FULLER & CO., Agents.

Archdeacon Gilpin, D D., John C. Halliburton, Esq., Thos. B. Akins, D C L., Rev Geo S. Jarvis, D D., Geo C. Wiggins, Esq., Rev Geo W. Hodgson, M A., Hon Wm J. Almon, M D. B. G. Gray, Esq. *Treasurer*; Chas H. Carman, Esq. *Secretary*. FACULTY.—*President of the College, Professor of Divinity, English Literature and Moral Philosophy*, Rev Canon Dart, D C L.; *Vice-President, Fellow and Professor of Chemistry and Nat. History*, Henry How, Esq., D C L.; *Fellow and Prof. of Mathematics, Natural Philosophy, Astronomy and Engineering*, J. E. Oram, B E., M A; *Professor of Classics, Logic, and Rhetoric*, Rev W. E. Wilson; M A.; *Professor of Modern Languages*, A. De Fourmentin; *Bursar*, Prof Oram, B E., M A.; *Librarian and Curator*, Prof How, D C L.

SCHOLARSHIPS—The William Cogswell Scholarship, £24 stg. per annum, open to candidates for Holy Orders, under the direction of the Trustees; Divinity Scholarships paid by the Society for the S. P. G., open to Students for Holy Orders, actually requiring assistance, and subject to the control of the Bishop of the Diocese, 10 in number, each £30 stg. per annum; the Dr Binney Exhibition, £16 stg. per annum, open to Students in indigent circumstances and of exemplary conduct; McCawley Hebrew Prize, £9 stg.; the Bishop's Prize, £5, in Books; Dr. Almon's Welsford Testimonial; Akin's Historical Prize; General Williams' Prizes, three of $60 each; Stephenson Scholarships, three in number; also Payzant-Warburton prize of $20 for the best essay on any good subject—to be chosen by the President—in English Literature, to be competed for during the present Academical year.

Incorporate Alumni of King's College.

President, Andrew J. Cowie, Esq, M D.; Vice-President, Thos Trenaman, Esq, M D.; Committee, Charles W. Payzant, Esq, M A., Rev. John Abbott, Wm. C. Silver, Esq, Jedediah Shaw, Esq, Wm D. Sutherland, Esq; Treasurer, Hon S. L. Shannon, D C L; Secretary, Mr Carman.

The Halifax Branch of the Colonial and Continental Church Society.

Patron, Her Most Gracious Majesty the Queen. Vice-Patrons, His Grace the Archbishop of Canterbury, His Grace the Archbishop of York, His Grace the Archbishop of Armagh. The Right Rev the Lord Bishop of Nova Scotia, Chairman of Committee.

The Diocesan Synod of Nova Scotia.

Consists of three houses—(1), The Bishop; (2), the Clergy, who are duly licensed; (3), the Laity by their representatives. Clerical Secretary, Rev C. M. Sills, A M. Lay Secretary R. J. Wilson, Esq.

Board of Foreign Missions.

Appointed by the Synod. Chairman *ex-officio*, The Right Reverend the Lord Bishop. Treasurer, William Gossip, Esq. Secretary, Rev D. C. Moore.

Church Endowment Fund.

Chairman, Henry Pryor, D C L.; *Vice-Chairman*, William Gossip, *Treasurer*, J. T. Wylde; *Secretary*, Wm C. Silver; Wm Hare, C. Bullock, J. R. DeWolf, Esq, M D., T. A. Brown.

Church of England Institute.

To encourage kindly intercourse among Churchmen, and to diffuse a knowledge of the Church's work. *Patron*, The Lord Bishop of Nova Scotia. *President*, Rev Chancellor Hill. *Vice-Presidents*, Thos. Brown, Chas. Stubbing. *Treasurer*, Thomas Brown. *Hon Secretary*, Wm. H. Winwell.

A real good Prunella Boot for Ladies, only 60 Cents per pair, at BOREHAM'S, 233 Argyle Street.

PICKFORD & BLACK, Brass Grommets, Thimbles.

To visit their new Drug Warehouse, Mellis Street, Halifax.

Everything in the Hardware line,

CLERGY OF THE ROMAN CATHOLIC CHURCH.

Diocese of Halifax.

His Grace the Most Rev Michael Hannan, Archbishop of Halifax. St. Mary's Cathedral, Halifax, Rev Canon Power, Rev Edward F. Murphy, Rev G. Ellis. St. Patrick's Church, Rev. Canon Carmody, Rev Canon McIsaac, Rev S Biggs. St. Joseph's Church, Rev Peter Danahier. Chaplain to Mount St. Vincent Convent, Rev Canon McIsaac. Chaplain to the Military, Rev Robert Brindle. *Chezzetcook*, Rev Canon Madden. *Dartmouth*, Rev Canon Woods. *Prospect*, Rev James Scott. *Kentville*, Rev P. M. Holden. *Eastern Harbours*, Rev Chas Underwood. *Clare*, Rev Mr. Gay. *Yarmouth*, Rev P. W. Browne. *Tusket Wedge*, Rev J. Manning. *Pubnico*, Rev W. McLeod. *Bedford and Shubenacadie*, Rev David C. O'Connor. *Parrsboro'*, Rev Jas Brennan. *Liverpool*, Rev T. Butler. *Windsor*, Rev Tho Daly. *Minudie*, Rev T. [illegible] *Belbrooke*, Rev William J. Mihan. *Weymouth*, Rev E. d'Hon[illegible]*by and St. Croix*, Rev M. Driscoll. *Meteghan*, Rev J. Daly. [illegible]*nd Sherbrooke*, Rev E. F. McCarthy. *Bermuda*, Rev Dr Corbett, [illegible]plain to the Military. *Londonderry*, Rev W. Hamilton. *Annapolis*, Rev D. W[illegible]. *Amherst*, Rev P. Donnelly. *Salmon River*, Rev T. Malone.

St. Mary's College, Grafton St., Halifax.

Under the patronage of His Grace the Archbishop of Halifax.

St. Mary's College. Under the patronage of His Grace the Archbishop of Halifax. President and Professor of Moral Philosophy, Rev Richard Kearns. Professor of English Literature, senior classes in Greek and Latin, Mathematics and Natural Philosophy, J. B. Currie, B.A., of London University. Professor of Junior Classes, Mr Wm Kearns. Book-keeping, Commercial Course and Junior English department, Mr. Purcell.

Orphan Asylum near Church of St. Joseph, Gottingen St.

Superioress, Sister Mary Vincent There are about 50 orphans under the care of the Sisters of Charity. The Institution is dependent for support on the voluntary contributions of the charitable.

Society of St. Vincent de Paul.

Officers of the General Council, Spiritual Director. Rev E. F Murphy. President, M. B. Daly. Vice-Prest, Thomas Durney, J. P. Treas, Wm Chisholm. Sec'y, Wm Compton. There are nearly 60 members attached to the three Conferences of St. Mary's, St. Patrick's and St. Joseph's. Meetings held weekly and all relief given in kind after a careful inquiry and personal visitation to each destitute family.

Young Men's Literary Association.

ST. VINCENT'S HALL.—(Organized Oct. 8, 1868.) The basement of this building has been fitted up for the use of the Catholic young men of the North end of the city. Open every evening except Sunday. *Prest*, John S. D. Thompson; *Treasurer*, J. M. Inglis, jr.; *Secretary*, Thomas J. Walsh; *Janitor*, Joseph Larkin.

Academy of the Sacred Heart, Spring Garden Road, for Boarders and Day Scholars.

The Community numbers 30, of whom 12 conduct classes each day in various branches. Young Ladies admitted from 5 years The French and German languages taught by natives of both countries as well as all the branches of an English education. Music and other accomplishments taught by the ladies of the Convent, and by the most eminent teachers in the city.

BROWN & WEBB, Wholesale Druggists, Halifax.

Sleigh Bells always on hand in season, in various patterns. A. M. BELL, Head of Bennett's Wharf, Halifax.

Special attention given to Prescriptions at BUCKLEY'S DRUG STORE.

We invite intending purchasers to an examination of our Stock, at BOREHAM'S, 208 Argyle Street.

At H. H. FULLER & CO.'S, at lowest prices.

Diocese of Arichat.

The Diocese of Arichat comprises the Island of Cape Breton, and three Eastern Counties of Nova Scotia proper. Established Sept. 21, 1844.

Bishop—Right Rev. JOHN CAMERON, D D., residing at Arichat.

NOVA SCOTIA.—*Antigonishe*, Rev Hugh Gillis. *Pictou*, Revd Ronald McDonald. *Lismore*, Rev A. McGillvray. *Arisaig*, Very Rev W. B. McLeod, V.G., and Rev. Wm McPherson. *Cape George*, Rev J. Fraser. *West River, Ohio*, Rev Ron McGillivray. *St. Andrew's*, Rev J. V. McDonnell. *Pomquette*, Rev J. Richard *Pomquette Forks*, Rev J. J. Chisholm. *Tracadie*, Rev F. Brassard. *Harbour Bouché*, Rev Herbert Gerroir. *Guysborough*, Rev Michael Tomkins. *Cape Canso*, Rev D. McDonald. *Port Mulgrave*, Rev. Michael Laffin. *Port Felton*, Rev. Peter Fourgeron.

CAPE BRETON.—*Arichat*, Rev J. Quinnan, D D. *Little Arichat*, Rev W. I. Talbot *D'Escousse*, Rev James Quinan, jr. *L'Ardoise*, Rev M. Ethier. *Red Islands*, Rev John McDougall, *River Bourgeois*, Rev C. P. Martell. *East Bay*, Rev Neil McLeod. *Grand Narrows*, Rev M. McKenzie. *Bay St. Lawrence*, Rev. G. McAuley. *Boisdale*, Rev R. Grant. *Cape North, Ingonish*, Rev George McAuley. *North Sydney*, Rev Daniel McIntosh. *Little Bras d'Or*, Rev M. McPherson. *South Sydney*, Rev James Quinan. *Main-a-Dieu*, Rev John Quinan. *Creignish*, Rev D. Cameron. *Judique*, Rev Archibald Chisholm. *Port Hood*, Rev Colin Chisholm. *Broad Cove*, Rev Donald Chisholm. *Margaree*, Rev R. McDonald. *Cheticamp*, Rev Peter Fisset. *Glace Bay*, Rev John Shaw. *Mabou*, Rev K. J. Macdonald. *Cow Bay*, Rev D. Chisholm. *Iona, Grand Narrows*, Rev Alex McGillivray.

Religious and Literary Institutions.

COLLEGE AND SEMINARY OF ST. FRANCIS XAVIER.—Established in the town of Antigonish. Rector, Rev. H. Gillis. Professors, Rev. Dr. A. Chisholm, Rev Dr. A. Cameron, Rev Dr. N. McNeil, A. McDonald, Esq., Professor of Mathematics; J. D. Copeland, Professor of Chemistry; A. Chisholm, Assistant Professor of Mathematics.

THE TRAPTIST MONKS, at Tracadie, have a flourishing establishment. The Monks are principally natives of Belgium. Here also, there is a Convent of the Sisters of Charity, all natives of the place, and generally of French and Scotch origin.

THE SISTERS OF THE CONGREGATION OF NOTRE DAME, of Montreal, have a grand and flourishing academy for female education of the highest order in the town of Arichat. Besides, there are throughout the diocese many academies, and superior and common schools, partly supported by government, and partly by contributions of the people.

PRESBYTERIAN CHURCH IN CANADA.

Synod of the Maritime Provinces.

PRESBYTERY OF SYDNEY—*Mira and Sydney*, Rev Hugh McLeod, D D. Rev Alex Farquharson, Rev J. Murray. *Sydney Mines*, Rev Matthew Wilson. Rev Donald McMillan. *St. Ann's and North Shore*, Rev Abraham McIntosh. *Boularderie*, Rev David Drummond. *Cape North*, Rev Peter Clarke. *Gabarus and Framboise*, Rev Donald Sutherland. *Loch Lomond*, Rev Gavin Sinclair. *Glace Bay Mines*, Rev Allan McLean. *Grand River*, Rev G. Lawson Gordon.

PRESBYTERY OF VICTORIA AND RICHMOND—*Whycocomagh*, Rev Murdoch Stewart. *Port Hastings and River Denis*, Rev Wm G. Forbes.

We invite intending purchasers to an examination of our Stock, at BOREHAM'S, 202 Argyle Street.

Special attention given to Prescriptions at HUCKLEY'S DRUG STORE.

Canary, Hemp, Rape, Millet, and all BIRD SEEDS.

H. H. FULLER & CO., Agents for

Baddeck and Forks, Rev Kenneth McKenzie. *Lake Ainslie*, Rev Alex Grant. *West Bay*, Rev Don MacDougall. *Middle River*, Rev Alex McRae.

PRESBYTERY OF PICTOU—*New Glasgow*, Revds John Stewart, George Walker. *French River*, Rev A. P. Miller. *Barney's River and Blue Mountains*, Rev D. B. Blair. *Salem Church, Green Hill*, Rev William Stuart. *Little Harbor and Fisher's Grant*, Rev William Maxwell. *Scotsburn*, Rev Alexander Stirling. *Hopewell*, Rev Alex McLean, A.M. *Antigonish*, Rev P. Goodfellow. *Stellarton*, Rev Thomas Cumming. *James' Church, New Glasgow*, Rev E. A. McCurdy. *Springville*, Rev A. McL. Sinclair. *Lochaber and Union Centre*, Rev J. F. Forbes. *Glenelg, etc.*, Rev Robert Cumming. *Vale Colliery and Sutherland's River*, Rev William T. Bruce, M D. *Sherbrooke, St. Mary's*, Rev James Quinn. *Prince St. Church, Pictou*, Rev W. Donald. *United Church, New Glasgow*, Rev Ephraim Scott. *Merigomish*, Rev Daniel Mc gregor. *Stellarton and Vale Colliery*, Rev T. Brouillette.

PRESBYTERY OF WALLACE—*New Annan and Wentworth*, Rev James Watson. *Goose River*, Rev W. S. Darragh. *Wallace*, Rev James Murray, A.M. *River John*, Rev H. B. McKay. *Tatamagouche*, Rev Thomas Sedgewick. *Pugwash*, Rev J. M. Sutherland, A B. *Amherst*, Rev Thomas Tallach. *Springhill*, Rev. C. G. Glass. *Wallace*, Rev. S. Boyd.

PRESBYTERY OF TRURO—*Onslow*, Revds John I. Baxter, J. H. Chase, A.M. *Truro*, Rev William McCulloch, D. D. *Riverside*, Rev A. Cameron. *St. Paul's, Truro*, Rev John McMillan, B D. *Upper Londonderry*, Rev James Sinclair. *Stewiacke*, Rev Edward Grant. *Middle Stewiacke*, Rev Edwin Smith. *Truro West*, Rev A. Burrows. *Lower Londonderry*, Rev James McLean. *Acadia Mines*, Rev John A. Logan. *Coldstream*, Rev James S. Carruthers. *Parrsboro'*, Rev A. W. McLeod. *Economy*, Rev Alex F. Thomson. *Upper Stewiacke*, Rev J. C. Meek.

PRESBYTERY OF HALIFAX—*Musquodoboit*, Rev Robt Sedgwick. *Agent of the Church*, Rev P. G. McGregor, D D. *Fort Massey, Halifax*, Rev R. F. Burns, D D. *Halifax*, Prof. A. Pollok, D D. *Lawrencetown, &c.*, Rev Alex. Stuart. *Halifax*, Prof A. McKnight, D D. *Halifax*, Prof J. Currie. *St. Matthews, Halifax*, Rev. Robert Laing. *Dartmouth*, Rev P. M Morrison, *Newport*, Rev Ebenezer McNab. *Richmond*, Rev A. L. Wyllie. *St Andrew's, Halifax*, Rev Thomas Duncan. *Chalmers Church, Halifax*, Rev C. B. Pitblado. *Windsor*, Rev A. J. Mowitt. *Poplar Grove, Halifax*, Rev Allan Simpson. *St. John's, Halifax*, Rev John Forrest. *Kentville*, Rev J. B. Logan, A M. *Milford*, Rev A. B. Dickie. *Maitland*, Rev T. Chalmers Jack. *Musquodoboit Harbour, &c.*, Rev James Rosborough. *Bermuda*, Rev Walter Thorburn. *Cornwallis*, Rev Archibald McDougall. *Little River, Musquodoboit*, Rev Duncan McKinnon. *Kennetcook*, Rev Adam Gunn. *Shubenacadie*, Rev M. G. Henry. *Bedford*, Rev G. Christie. *Kempt and Walton*, Rev John McLean. *Elmsdale*, Rev Jacob Layton. *Annapolis and Bridgetown*, Rev —— Gray.

PRESBYTERY OF LUNENBURG AND YARMOUTH—*Lunenburg*, Rev William Duff. *Shelburne, &c.*, Rev Ebenezer D. Millar. *Mahone Bay*, Rev D. S. Fraser. *Yarmouth*, Rev William Robertson. *Bridgewater*, Rev John Cameron. *New Dublin*, Rev A. Brown.

PRESBYTERY OF ST. JOHN.—*Fredericton*, Rev John Brooke, D D. *Londonderry and Campbell Sett.*, Rev Andrew Donald. *St. John's Church, St. John*, Rev James Bennett, D D. *Springfield and English Settlement*, Rev Lewis Jack. *Bocabec and Waweig*, Rev William Millen. *Calvin Church, St John*, Rev David Maclise, D.D. *St. Stephens, St John*, Rev Donald McRae. *St. Andrew's Church, St. John*, Rev William Mitchell. *St. Stephen*, Rev W. P. Begg, M A. *Chipman*, Rev Samuel Johnson. *Sussex*, Rev James Gray, A.M. *St. David's, St. John*, Rev David Waters, LL.D. *Buctouche and Cocagne*, Rev Jno D. Murray. *Moncton* Rev Joseph

Hayling Tools—A. M. BELL, Lead of Bennett's Wharf, Halifax.

A. F. BUCKLEY has a splendid assortment of English and French Hair Brushes.

Boots and Shoes, a large variety to select from, at BOREHAM'S, 232 Argyle Street.

Real Farina Cologne, Genuine Lubin's Perfumes,

Robertson's Superior Mill and Circular Saws.

Hogg. *Carleton, St. John*, Rev J. C. Burgess, A B. *Richmond*, Rev Kenneth McKay. *Grand Falls*, Rev M. R. Paradis (Missionary). *Stanley and Nashwaak*, Rev Peter Melville, M A., B D. *Prince William*, Rev Wm. Ross. *Woodstock*, Rev. J. McG. McKay. *Harvey*, Rev E. Roberts. *Kincardine*, Rev S. Russell.

PRESBYTERY OF MIRAMICHI—*River Charlo*, Rev Thomas Nicholson. *Bathurst*, Rev S. Houston. *Chatham*, Rev J. A. F. McBain, Rev R. Jardine, Sc. D. *Blackville and Derby*, Rev Thos G. Johnstone. *Dalhousie*, Rev Alexander Russell. *New Carlisle*, Rev Wm Murray. *Tabusintac*, Rev Wm Fogo. *Campbelltown*, Rev J. C. Herdman. *Black River*, Rev John Robertson. *Richibucto*, Rev M. Mackenzie. *Bass River*, Rev John Boyd. *New Richmond*, Rev P. Lindsay.

PRESBYTERY OF PRINCE EDWARD ISLAND—*Bedeque*, Rev Robert S. Patterson, A.M. *Corchead*, Rev James Allan. *Charlottetown*, Rev Isaac Murray, D. D. *Georgetown*, Rev John McKinnon. *Tallenfield*, Rev Alexander Munro. *Richmond Bay*, Rev H. Crawford. *Zion Church, Charlottetown*, Rev J. M. McLeod. *Summerside*, Rev Neil McKay. *St. James, Charlottetown*. Rev Kenneth McLennan. *Princetown*, Rev Robert Laird. *St. Peters*, Rev W. Scott. *Mount Stewart and West St. Peter's*, Rev W. R. Frame. *Bay Fortune, &c.*, Rev John G. Cameron. *East St. Peters*, Rev S. C. Gunn. *West River*, Rev Wm. Grant. *West Point, Campbellton, &c.*, Rev Charles Fraser. *Alberton and Tignish*, Rev Arthur F. Carr, A.M. *Woodville*, Rev John Sutherland. *Murray Harbour*, Rev Ernest S. Bayne. *Cavendish and New Glasgow*, Rev W. P. Archibald. *Belfast*, Rev A. S. Stewart.

PRESBYTERY OF NEWFOUNDLAND—*St. John's*, Rev Moses Harvey, Rev L. G. McNeill, A M. *Harbor Grâce*, Rev Alexander Ross. *Bay of Islands*, Rev. D. Creelman. *Betts' Cove*, Rev A. Gunn.

FOREIGN MISSIONARIES—Rev John W. McKenzie, *Efate;* Rev Joseph Annand, *Aneityum;* Rev. H. A. Robertson, *Eromanga, New Hebrides;* Rev John Morton, *Savanna Grande;* Rev K. J. Grant, *San Fernando;* Rev Thomas Christie, *Couva, Trinidad.*

General Treasurer, Rev P. G. McGregor, D.D., Halifax. *Clerk*, Rev P. M. Morrison, Dartmouth.

College of the Presbyterian Church.

THEOLOGICAL DEPARTMENT AT HALIFAX—*Prof. of Systematic Theology*, Rev Alex McKnight, D.D. *Prof. of Hebrew and Exegesis*, Rev John Currie. *Prof. of Church History and Pastoral Theology*, Rev Allan Pollok, D.D.

MINISTERS OF ASSOCIATED BAPTIST CHURCHES.

Central Association.

Halifax, Revds. J. F. Avery, J. W. Manning, A B., John Miller, R. R. Philp, A B., E. M. Saunders, A M., and D. G. Shaw. *Walton*, Rev. Jeremiah Bancroft. *Maitland, Hants*, G. N. Ballentine, *Berwick*. Revds S. McC Black, A B., D. O. Parker, A M. *New Germany*, M. W. Brown, A B. *Wolfville*, Revds John Chase, J. M. Cramp, D D., E. A. Crawley, D D., S. W. DeBlois, A M., A. W. Sawyer, D D., Isaiah Wallace, A M., and D. M. Welton, A M., PH D. *Kentville*, Rev F. D. Crawley, A B. *Canning*, Revds D. Freeman, A M., Stephen March. *Greenfield*, Rev A. E. Ingram. *Canard*, Rev. S. B. Kempton, A M. *Windsor*, Rev E. M. Keirstead, A B, *Hammond's Plains*, Revds Wallace Lucas, William Spencer. *Stewiacke*, Rev James Meadows. *Cambridge*, Rev J. F. Murray, A B. *Kempt*, Revds Daniel McLeod, George Weathers. *New Glasgow*, Rev P. S McGregor. *Newport*, Rev J. A. McLean. *Long Point*, Rev D. Pineo. *Kingston, Aylesford*, Rev

Boots and Shoes, a large variety to select from, at BOREHAM'S, 232 Argyle Street.

PICKFORD & BLACK, Importers of Wrought Spikes.

A. F. BUCKLEY has a splendid assortment of English and French Hair Brushes.

Imported by BROWN & WEBB, from the Manufacturers.

Lubricating Oils, viz: Olive, Lard, West Virginia, &c.

E. O. Read. *Upper Aylesford*, Rev. J. L. Read. *Chester*, Rev I. J. Skinner, A B. *Gaspereaux*, Rev James Stevens. *Tremont*, Rev Charles Tupper, D D. *Billtown*, Sydney Welton. *Hantsport*, Rev Edw Whitman, A B., *Mahone Bay*, Rev John Williams.

The Central Association, comprising the counties of Kings, Hants, Lunenburg and Halifax, meets this year at Windsor on the Saturday following the 20th of June, 1880.

Western Association.

Parker's Cove, Rev H. Achilles. *Nictaux*, Rev W. A. J. Blakeney. *Port Lorne*, Rev J. E. Blakeney. *Lawrencetown*, Rev J C. Blakeney. *Paradise*, Rev John Brown. *Lower Granville*, Rev F. Beattie. *Hebron*, Rev A. Cohoon. *Yarmouth*, Revds John Clark, G. E. Day. *Lake George*, Rev A. Cogswell. *New Tusket*, Rev A. J. Cogswell. *Tusket*, Rev P. R. Foster. *Westport*, Rev L. B. Gates. *Liverpool*, Rev G. O. Gates. *Shelburne*, Rev G. H. Goudy. *New Albany*, Rev E. J. Grant. *Annapolis*, Rev T. A. Higgins. *Melvern*, Revds W. E. Hall, Obed Parker. *Arcadia*, Rev. A. H. Lavers. *Digby Neck*, Rev J. C. Morse. *Milton, Queens Co.*, Revds P. F. Murray, J. I. DeWolf. *Ragged Islands*, Rev J. F. McKenne. *Milton, Yarmouth Co.*, Rev J. B. McQuillin. *Saulnerville*, Rev M. Normondy. *St. Mary's Bay*, Rev W. L. Parker. *Clements*, Rev J. M. Parker. *Chegoggin*, Rev H. N. Parry. *Barrington*, Rev W. H. Richan. *Ohio*, Rev John Rowe. *Middleton*, Rev J. H. Robbins. *Digby*, Rev J. H. Sanders. *Deerfield*, Rev J A. Stubbert. *Aylesford*, Rev Chas Tupper, D D. *Beaver River*, Rev G. B. Titus. *Bridgetown*, Rev W. H. Warren.

The Western Association, comprising the counties of Yarmouth, Digby, Shelburne and Annapolis, meets this year at Freeport, on the third Saturday of June, 1880, at 10 o'clock, A. M.

Eastern Association.

Oxford, Rev J. J. Armstrong. *Canso*, Rev A. W. Barss. *Tatamagouche*, Rev D. W. Crandall. *Pugwash*, Revds H. Bool, Edwin Clay, D D. *Truro*, Revds D. W. C. Dimock, J. E. Goucher. *St. Mary's*, Rev Henry Eagles. *Great Village*, Revds M. P. Freeman, T. B. Layton. *Upper Economy*, Rev A. E. Ingram. *Parrsboro*, Rev J. F. Kempton. *Athol*, Rev David McKeen. *St. Andrew's*, Rev. Jas Meadows. *Amherst*, Revds G. F. Miles, D. A. Steele. *Little River, Cumb Co*, Rev Samuel Thompson. *Antigonishe*, Rev F. O. Weeks. *Onslow*, Rev C. H. Martell. *Brookfield*, Rev R. H. Bishop.

The Eastern Association, comprising the counties of Colchester, Cumberland, Guysborough, Pictou, Sydney and Cape Breton, meet at Advocate Harbour on the second Saturday in July, 1880.

BAPTIST CONVENTION

Of Nova Scotia, New Brunswick, P. E. Island.

President, Charles F. Clinch, Musquash, N. B. *Vice-Presidents*, John March, St. John, N. B., B. H. Eaton, Halifax, N. S., Rev D. G. McDonald, Charlottetown, P. E. I. *Secretary*, Rev E. M. Keirstead, Windsor, N. S. *Assistant Secretary*, Rev. J. T. Eaton, St Stephen, N. B. *Treasurer*, J. Albert Black, Amherst, N. S. *Assistant Treasurer*, William Cummings, Truro, N. S.

The Baptist Convention of Nova Scotia, New Brunswick and P. E. Island, meets this year at Hillsborough, N. B., on the first Saturday after the 18th August.

Board of Foreign Missions.

Hon A. McL Seely, Revds J. M. Cramp, D D., W. P. Everett, D. A. Steele, G. E. Day, W. A. Corey, A. J. Wilcox, I. E. Bill, E. Hickson, J. E. Hopper, and T. P. Davies, J. H. Harding, A. F. Clinch, A. W. Masters, John March, Esqs.

Scythes, Griffin's Double Refined and American Clipper—A. E. ELLIS, Head of Bennett's Wharf, Halifax.

Toilet Soaps in great variety at BUCKLEY'S, 359 Brunswick Street.

Children's Boots and Shoes, best assortment in the City, at BORREAN'S, 333 Argyle Street.

Genuine Florida Water, real West India Bay Rum.

At H. H. FULLER & CO.'S, head of Power's Wharf.

Board of Home Missions.

Revds G. E. Day, M D., A. Cohoon, J. Clark, J. B. McQuillan, A. H. Lavers, H. Y. Parry, and A. C. Robbins, J. C. Anderson, W. R. Doty, W. A. C. Randall, James Crosby, P. D. Kinney, A. S. Murray, Dea A. Simpson, John March, Esqrs.

Ministerial Education Board.

Revds S. B. Kempton, A. W. Sawyer, D D., Stephen W. DeBlois, Isaiah Wallace, G. W. M. Carey, D. G. McDonald, Hon James McDonald, M P P., and J. W. Barss, C. F. Eaton, Esqrs.

Acadia College, Wolfville.

GOVERNORS—Rev A. W. Sawyer, D D., President of the College, *ex officio*. A. W. Masters, Rev S. B. Kempton, A M., J. H. Harding, William Faulkner, Hon D. McN Parker, M D, Rev W. P. Everett, A M., Rev Geo Armstrong, A M., Rev E. M. Saunders, A M., Rev S. W. DeBlois, A M., Rev I. E. Bill, Rev E. Hickson, A M., Mark Curry, T. H. Rand, D.C.L., B H. Eaton, A M. D. R. Eaton, Avard Longley, M P., John R. Calhoun, M P P., A. F. Randolph. *Secretary*, Rev S. W. DeBlois, A M. *Treasurer*, A. DeW Barss, M D.

DEPARTMENT OF ARTS FACULTY—Rev A. W. Sawyer, D D., President, and Professor of Moral Philosophy and Evidences of Christianity. Rev J. M. Cramp, D D., Professor Emeritus. Rev E. A. Crawley, D D., Professor of Mental Philosophy and Political Economy. D. F. Higgins, A M., Professor of Mathematics. R. V. Jones, A M., Professor of the Greek and Latin Languages. Rev D. M. Welton, PH D., Professor of Rhetoric. J. E. Tufts, A M., Professor of History. G. F. Kennedy, A M., Professor of Natural Science.

THEOLOGICAL DEPARTMENT—Rev E. A. Crawley, D D., Principal, and Professor of Hebrew, New Testament Greek, and Exegesis. Rev. A. W. Sawyer, D D., Professor of Evidences of Christianity. Rev D. M. Welton, PH D., Professor of Christian Doctrines and Pastoral Duties.

Associated Alumni of Acadia College.

President, E. D. King, Esq., A M.; Vice President, Rev G. M. W. Carey, A M.; Secretary, B. H. Eaton, Esq, A M.; Treasurer, L. M Smith, A B.: Directors, R. N. Beckwith, Esq. A. Coldwell, A M., H. H. Bligh, A M., Rev W. P. Everett, Rev J. W. Manning, A B.

Horton Academy.

Prof J. F. Tufts, M A., Principal, Latin and Ancient History. Mr. J. B. Hall, PH D., Vice-Principal, Greek and English. Albert Coldwell, M A., Mathematics. Prof G. T. Kennedy, (of Acadia College) Natural Science.

LADIES SEMINARY.—Miss Mary E. Graves, Principal. Mdlle. Huguenin, French. Miss Carrie Whidden, English. Miss Augusta J. Dodge, Music. Miss Eliza Harding, Painting and Drawing. Mr and Mrs G. Kennedy, Steward and Matron of Male Department.

METHODIST CHURCH OF CANADA.

Those marked thus (*) are Supernumeraries.

Nova Scotia Conference.

Rev S. F. Huestis, *President;* Rev Jabez A. Rogers, *Secretary.*

HALIFAX DISTRICT.—*Halifax (North)*, S. F. Huestis, C. M. Tyler, Wm H. Evans, *Edmund Botterell, *John L. Sponagle, *T. Watson Smith. *Halifax (South)*, S. B. Dunn, W. Arthur Black, A.B, *John S. Addy.

Always kept by BROWN & WEBB, direct Importers.

Children's Boots and Shoes, best assortment in the City, at BOREHAM'S, 238 Argyle Street.

Toilet Soaps in great variety at BUCKLEY'S, 239 Brunswick Street.

PICKFORD & BLACK, Ship Brokers, Halifax, N. S.

"Brandram's" White and Colored Paints.

Conference Office.—Rev Dr. Pickard, Book Steward; Rev D. D. Currie, Editor. *Dartmouth*, I. M. Mellish. *T. Angwin. *Lawrencetown*, Jno Wier. *Windsor*, Ralph Brecken, A M., *M. Richey, D D., *John McMurray, *Roland Morton. *Hantsport*, A. D. Morton, A M. *Horton*, Thomas Rogers, A M., Benjamin Hills, A B., *G. Johnson. *Kentville*, Paul Prestwood *Newport*, F. H. W. Pickles. *Avondale*, R. A. Daniel, *E. Brettle. *Burlington and Walton*, G. O. Huestis. *St. Margaret's Bay, and Sambro*, J. H. Davis. *Bermuda*, (*Hamilton and Somerset*), E. B. Moore, Chaplain to Wesleyans in Army and Navy, and B. C. Borden, A B. *Bermuda*, (*St. George's and Bailey's Bay*), Wm Ryan, Chaplain to Wesleyans in Army, and J. L. Dawson, A B.

TRURO DISTRICT—*Truro*, R. Alder Temple (Chairman). *Acadia Mines*, R. B. Mack. *Onslow*, F. H. Wright, A B *Pictou*, Jos. G. Angwin. *Stellarton*, A. F. Weldon *River John*, J. Astbury. *Maitland*, Thomas D. Hart (Financial Secretary). *Shubenacadie*, Geo F. Day. *Middle Musquodoboit*, W. G. Lane *Musquodoboit Harbour*, Joseph M. Fisher. *Sheet Harbor*, G. O. Robinson, A B.

CUMBERLAND DISTRICT—*Amherst*, Jabez A. Rogers, Sec'y of Conference, (Chairman), *Robert Tweedie. *Warren*, Wm Purvis. *Nappan & Minudie*, J. B. Giles (Financial Secretary), John M. Pike. *Wallace*, Joseph Hale. *Pugwash*, I. E. Thurlow. *River Philip*, G. W. Tuttle. *Oxford*, D. W. Johnston, A B. *Westworth*, James Sharpe. *Parrsboro'*, J. B. Heffmeon. *Southampton*, John Craig, *Richey Bird. *Athol*, William Alcorn. *Advocate Harbor*, C. W. Swallow, A B.

GUYSBORO' AND C. B. DISTRICT—*Guysboro*, James Tweedy, *James Buckley. *Canso*, John W. Howie. *Manchester*, E. E. England, (Financial Secretary). *Country Harbor*, W. H. Langille. *Sydney*, Jos S. Coffin, (Chairman). *Sydney* (*North*), David Hickey. *Gabarus*, R. O. Johnson. *Port Hawkesbury*, J. A. Mosher. *Port Hood*, George Johnson. *Ingonish*, R. Williams.

ANNAPOLIS DISTRICT—*Annapolis*, A. W. Nicholson. *Granville Ferry*, William H. Heartz *Bridgetown*, Caleb Parker, *J. F. Bent. *Middleton*, Richd Smith, (Chairman). *Aylesford*, Joseph Gaetz, (Financial Secretary), L. Stevens. *Berwick*, J. Cassidy. *Canning*, James Strothard, *J. G. Hennigar. *Hillsburg*, Cranswick Jost, A M. *Digby*, R. Wasson. *Weymouth*, Wm Ainley. *Digby Neck and Westport*, P. A. Robinson.

LIVERPOOL DISTRICT—*Liverpool and Milton*, W. C. Brown, (Chairman). C. Lockhart *Caledonia*, J. G. Bigney. *Port Mouton*, J. W. Shepherdson. *Mill Village*, D. B. Scott. *Petite Riviere*, John Johnson. *Lunenburg*, A. S. Tuttle (Financial Secretary). *Ritcey's Cove*, Arthur Hockin. *New Germany*, John Gee. *Bridgewater*, Godfrey Shore.

YARMOUTH DISTRICT.—*Yarmouth*, (*South*) J. J. Teasdale. (Financial Secretary). *Yarmouth* (*North*), John Lathern, *Ingram Sutcliffe. *Arcadia*, James Taylor, (Chairman). *Hebron*, G. F. Johnston, A B. *Barrington*, James R. Hart. *Port La Tour*, R. McArthur. *North East Harbor*, James Scott. *Shelburne*, J. R. Borden. *Lockport*, Wm Brown.

Mount Allison Wesleyan College, Sackville, N. B.

FACULTY OF ARTS—James R. Inch, LL D., President and Professor of Mental Philosophy and Logic. Rev C. Stewart, D D., Professor of Moral Philosophy and Christian Evidences. Alfred D. Smith, A M., Professor of Classics. Rev John Burwash, A M., Professor of Chemistry and Experimental Physics. Richard C. Weldon, A M., PH D., Professor of Mathematics.

FACULTY OF THEOLOGY—Jame R. Inch, LL D., President (Ex officio). Professor of Logic and Biblical Literature. Rev C. Stewart, D D., Dean, Professor of Old Testament Exegesis, and Systematic Theology. Rev J. Burwash, M A., Professor of Homiletics. Rev. C. H. Paisley, A M., Professor of New Testament Greek. A. D. Smith, M A., Professor of Greek.

Scythe Snaths, American and Canadian—A. M. REID, West of Bennett's Wharf.

TOILET ARTICLES, at BUCKLEY'S, 269 Brunswick Street.

Ladies' Boots, all Styles and Prices, at BOREHAM'S, 239 Argyle Street.

Pure Medicinal Cod-Liver Oil, from Newfoundland.

For sale by H. H. FULLER & CO., head of Power's Wharf.

Mount Allison Academy.

MALE BRANCH—Faculty, Rev. C. H. Paisley, A.M., (Principal) Natural Science; Henry A. Powell, A.B., Mathematics; Leonard Allison, A.B., English Department and Latin.

FEMALE BRANCH—Principal, Rev D. Kennedy, S.T.D. Matron, Mrs D. Kennedy. Chief Preceptress, Miss Adelaide H. Whitfield. Board of Instruction, Rev D. Kennedy, LL.D., Languages, Logic, etc. Miss Adelaide H. Whitfield, Natural Sciences and Mathematics. Miss Blanch Bennett, Belles Lettres, etc. Miss Hannah Johnson, M.L.A., English Department. Mrs McCarthy, Drawing, Painting, etc. Miss M. E. Pickard, M.L.A., Music. Miss Lavinia M. Stewart, Music. Miss Miriam Fullerton, Stewardess.

Alumni Society Mount Allison College and Academy.

Rev. D. Chapman, President; J. B. Snowball, M.P., B. Russell, M.A., L. Allison, A.B., Vice-Presidents; B. C. Weldon, Secretary-Treasurer; J. L. Black, M.P.P., and R. C. Weldon, Members of Board of Governors.

Alumnæ Association Mount Allison Ladies' Academy.

Miss Hattie E. Smith, M.L.A., President; Mrs B. F. Chandler, M.L.A., Mrs. G. W. Burbridge, Mrs. G. Guest, Vice-Presidents; Miss Grace Lockhart, B.S., Secretary and Treasurer.

Halifax Young Men's Wesleyan Institute.

President, Joseph Bell; Vice-Presidents, Rev James Sharpe, W. R. Morrow; Secretary, M. H. Richey, jr.; Asst Secretary, Jas A. Knight; Treasurer, John McInnis; Committee, H. H. Bell, E. Bereham, R. Theakston, S. L. Shannon, jr.; Librarian, D. C. Palmer.

Halifax Wesleyan City Mission.

President, Rev W. H. Heartz. Committee, James B. Morrow, Joseph Bell, Wm B. McNutt, Wm H. Webb, J. Wesley Smith, John McInnes, Rufus J. Sweet, William Crowe, Hon S. L. Shannon, George H. Starr, Dr R. S. Black, Joseph S. Belcher, Samuel H. Black, S. M. Brooktield, Edward Lloyd, C. H. Longard. Treasurer, Jairus Hart. Secretary, D. Henry Starr. Missionary, Major Theakston.

THE PRESBYTERIAN CHURCH IN THE MARITIME PROVINCES,

IN CONNECTION WITH THE CHURCH OF SCOTLAND.

PRESBYTERY OF PICTOU.—Rev A. J. McKichan, *Moderator*. Rev Robert McCunn, A.M., *Clerk*. *St. Andrew's, Pictou*, vacant. *St. Paul's, East River, Pictou*, Rev W. McMillan. *St. Columba, West Branch, East River*, vacant. *Stellarton and Westville*, Rev Charles Dunn. *McLellan's Mountain*, Rev William Stewart. *Barney's River and Lochaber*, Rev A. J. McKichan. *Roger's Hill and Cape John*, Rev J. W. Fraser, A.M. *River John*, Rev A. McCunn, M.A. *Gairloch*, vacant. Mr D. McKenzie, student, is labouring at Earltown as catechist. The Pictou Presbytery holds its meetings on the last Wednesdays of February, May, August and December.

PRINCE EDWARD ISLAND, Rev John Goodwill.

Since the Union, consummated June 15th, 1875, the minority of the late Synod of the Maritime Provinces in connection with the Church of Scotland, continue to co-operate with the United Church in the Educational, Foreign Mission, and Widows' & Orphans' Schemes.

BROWN & WEBB, Wholesale Druggists, Halifax.

Ladies' Boots, all Styles and Prices, at BOREHAM'S, 230 Argyle Street.

TOILET ARTICLES, at BUCKLEY'S, 240 Brunswick Street

FURNESS & BLACK, Boot Tops, Mantle and Rump.

Inquiries for Prices will receive every attention,

During the last year a new congregation has been organized at Vale Colliery and Sutherland's River, and a Mission Station at Fisher's Grant.

In connection with the Church of Scotland in the Maritime Provinces a Supplementary Fund has been set in operation, of which the Rev Charles Dunn is Convener, Rev William McMillan, Secretary, and Hon James Fraser, New Glasgow, Treasurer.

CONGREGATIONAL UNION OF NOVA SCOTIA AND NEW BRUNSWICK.

Keswick Ridge, N. B., Rev Simeon Sykes; *Sheffield, N. B.*, Rev Joseph Barker; *St. John, N. B.*, Rev C. B. Woodcock; *Yarmouth*, Rev Alex McGregor; *Chebogue*, Rev James Shipperley; *Liverpool*, Rev D. McGregor, B.A.; *Milton*, Rev Enoch Barker; *Pleasant River and Ohio*, Mr. D. Hickey; *Canning*, Mr. G Fuller; *Maitland, Hants Co.*, Rev J. B. Hawes; *Noel and Selma*, Rev J. W. Cox; *Economy*, Rev E. Rose; *Manchester*, Rev Jacob Whitman; *Margaree, C.*, Rev Wm Peacock; J. B. Wodrow, St. John, N. B., (Treasurer).

AFRICAN BAPTIST ASSOCIATION.

Halifax, vacant; *Beech Hill*, Rev Alex Bailey; *Preston*, Re George Carvery; *Carleton, N. B.*, Rev Saml R. Walls; *Cornwallis*, Rev John Smith; *Missionary*, Rev N. Grayton. This Association meets the first Saturday in September of each year.

BRITISH METHODIST EPISCOPAL.

Rt Rev R. R. Disney, Bishop, *Chatham, Ontario*. *Halifax*, Rev C. W. Dorsey, District Book Steward; Rev Jessie Coleman. *Liverpool*, Rev W. J. A. Johnson, Secretary of Conference. *Shelburne*, Rev. George W. Smith. *Yarmouth*, Rev G. W. Brown. *Amherst*, Rev W. C. Brook. *St. John and Carleton*, Rev. W. C. Brooks. *Guysborough*, Rev. Charles Hamilton. *St. Thomas, Danish W. I.*, Rev E. McI. Harper.

FREE BAPTIST CONFERENCE.

Yarmouth County—Rev Wm M. Knollin, Yarmouth; Rev F. Babcock, Tusket; Rev C. Cann and Rev J. F. Smith, Beaver River; Rev S. K. West, Deerfield; Rev D. Oram, Upper, Argyle; Rev W. Weston, Upper Pubnico. *Shelburne County*—Rev A. Swim, Bear Point; Rev T. O. DeWitt, Cape Sable Island; Rev W. Downey and J. I. Porter, Barrington; Rev Edwin Crowell, Port Latour. *Queens County*—Rev S. N. Royal, Port Medway. *Kings County*—Rev Mr. Vanwort, Black Rock; Rev J. Cox, Canning. *Hants County*—Rev Geo E. Sturges, Walton. *Halifax County*—Rev John M. Lowden, Halifax.

THE LUTHERAN CHURCH.

Rev Charles E. Cossman, *Lunenburg*; Rev J. H. Hunton, *Bridgewater*; Rev D. Luther Roth, *Lunenburg*; Rev J. A. Scheffer, *Mahone Bay*.

Sulphuric and Muriatic Acids, heavy stock and low prices,

A. M. BELL—Hardware—East of Bennett's Wharf, Halifax.

Bertrand Freres' Perfumes, at 239 Brunswick Street.

We are constantly adding to our Stock and shall endeavor to please all Customers, at BOREHAM'S, 23 Argyle St.

H. H. FULLER & CO., head of Power's Wharf.

EDUCATIONAL DEPARTMENT.

UNIVERSITY OF HALIFAX.

VISITOR.—His Honor the Lieut.-Governor of Nova Scotia.

SENATE.—*Chancellor*, Rev. George W. Hill, D.C.L., Vind.; *Vice-Chancellor*, William J. Stairs, Esq.

FELLOWS.—Hon Mr Justice Wilkins, D.C.L., Vind; Hon S. L. Shannon, D.C.L., Vind; Rev Principal Ross, D.D., Queen's Coll, Ont; Professor George Lawson, PH.D., LL.D., McGill Coll; Rev Professor McKnight, D.D.; Rev President Dart, D.C.L., Vind; Rev John Ambrose, A.M., Vind; Rev Thomas J. Daly, M.A., St Mary's; Rev Ronald McDonald, A.B., St Mary's; Hon P. Carteret Hill, D.C.L., Vind.; Professor D. F. Higgins, A.M., Acadia; Edward Farrell, Esq, A.B., St Mary's, M.D.; Matthew H. Richey, Esq., M.P.; David Allison, LL.D., Victoria Coll., Ont., (Supt of Education); President James R. Inch, LL.D., Sackville; Hon Lawrence G. Power, A.B, St Mary's; Rev E. M. Saunders, A.M. Acadia; Hon. John S. D. Thompson, Esq, Attorney General; R. S. Black, Esq, M.D, L.R.C.S., Edinburgh; Alexander P. Reid, Esq, M.D., L.R.C.S., Edinburgh; Hon Judge Johnston, M.A; Rev A. McGregor; Rev D. Honeyman, D.C.L., Vind; Rev T. A. Higgins, M.A., Acadia. *Registrar*, F. C. Sumichrast, Office, 12 Prince St, Halifax. *Chairman of Convocation*, M. B. Daly, Esq., B.A. M.P., *Clerk of Convocation*, B. H. Eaton, M.A.; Office, Hesslein Building, Hollis St., Halifax.

DALHOUSIE COLLEGE AND UNIVERSITY, HALIFAX.

BOARD OF GOVERNORS—Hon Sir Wm Young, Knight, Chief Justice of Nova Scotia, *Chairman*. Hon Sir Chas Tupper, K.C.M.G, C.B., M.D., M.P., Hon J. W. Ritchie, Judge of Supreme Court of Nova Scotia. Hon S. L. Shannon, Q.C., Very Rev Geo M. Grant, D.D., Principal, Queen's University, Ont, James F. Avery, M.D, William J. Stairs, Esq, Vice-Chancellor of the University of Halifax, Hon Alfred G Jones, Esq, William P. West, Esq, Rev John McMillan, M.A., B.D., Rev John Forrest, John S. Maclean, Esq, Peter Jack, Esq, John Doull, Esq, His Worship the Mayor of Halifax, *ex officio*, Herbert A. Bayne, M.A., PH.D, President Alumni Association, *ex officio*, George Thomson, Esq, *Treasurer*. William M. Doull, Esq, *Secretary*.

FACULTY OF ARTS—Very Rev Principal Ross, D.D., *Professor of Ethics and Political Economy*. Rev William Lyall, LL.D., *Professor of Logic and Metaphysics*. Charles Macdonald, M.A., *Professor of Mathematics*. John Johnson, M.A., *Professor of Classics*. George Lawson, PH.D., LL.D. *Professor of Chemistry and Mineralogy*. James DeMill, M.A., *Professor of History and Rhetoric*. James Gordon McGregor, M.A., D.SC, *Professor of Mathematical and Experimental Physics*. James Liechti, Esq, *Tutor in Modern Languages*.

DEPARTMENT OF SCIENCE—Very Rev Principal Ross, D.D., *Professor of Political Economy*. Rev Wm Lyall, LL.D., *Professor of Logic*. Charles Macdonald, M.A, *Professor of Mathematics*. John Johnson, M.A., *Professor of Latin*. George Lawson, PH.D., LL.D., *Professor of Inorganic Chemistry and Biological Science*. James DeMill, M.A., *Professor of English*. James Leichti, *Professor of French, German and*

We are constantly adding to our Stock and shall endeavor to please all Customers, at BORRETT'S, 238 Argyle St.

Portland Fancy Furniture, at 230 Brunswick Street.

RICHARDS & HEARN, Queen Sq., St. John.

BROWN & WEBB, Wholesale Druggists, Halifax.

Cotton Powder combines perfect safety with great power,

Spanish. James Gordon McGregor, M.A., D.SC., *Professor of Experimental and Mathematical Physics.* Rev David Honeyman, D.C.L., *Professor of Geology, Palæontology, Mineralogy.*

TERMS.—The Winter Session for 1879-80 commences on Wednesday, Oct 29, 1879, and ends on April 21, 1880. The Summer Session commences on Monday, April 26, 1880, and closes June 30, 1880.

INCORPORATED ALUMNI.—Herbert A. Bayne, M.A., PH.D., *President.* Hugh McKenzie, M.A., *Vice-President.* James Forrest, M.A., *Treasurer.* Francis H. Bell, B.A., *Secretary.* Robert Sedgewick, B.A., Walter S. Doull, B.A., James M. Oxley, B.A., Duncan C. Fraser, B.A., James Carmichael, B.A., *Executive Committee, (with Officers).*

HALIFAX MEDICAL COLLEGE, HALIFAX.

(Incorporated by Act of Parliament.)

FACULTY OF MEDICINE—R. S. Black, M.D., L.R.C.S., Edin., *Emeritus Professor of Obstetrics and President of the Faculty.* Alex P. Reid, M.D., L.R.C.S., Edin. L.C.P., and S., Canada, *Professors of the Principles and Practice of Medicine, and Clinical Medicine.* W. B. Slayter, M.D., M.R.C.S.L., F.O.S., Lond., L.R.C.P. Eng., A. H. Woodill, M.D., *Professors of Obstetrics and the Diseases of Women and Children.* Edward Farrell, M.D., Archibald Lawson, M.D., M.R.C.S., Eng., *Professors of Principles and Practice of Surgery and Clinical Surgery.* John F. Black, M.D., *Professor of Materia Medica, Therapeutics, and Clinical Surgery.* John Somers, M.D., *Professor of Physiology and Microscopy.* George L. Sinclair, M.D., New York, M.D., Univ. Halifax, *Professor of Anatomy.* D. A. Campbell, M.D., C.M., H. McD. Henry, LL.B., *Professors of Medical Jurisprudence.* B. G. Page, M.D., M.R.C.S., Lond., *Lecturer on Botany.* Mr W. H. Waddell, *Instructor in Practical Chemistry.* Mr C. E. Puttner, *Instructor in Practical Pharmacy.* Dr Campbell, *Demonstrator of Anatomy.* Dr. A. P. Reid, *Dean and Treasurer.* Dr J. F. Black, *Registrar.* Dr A. Lawson, *Assistant Registrar.*

TECHNOLOGICAL INSTITUTE, HALIFAX.

(Established 1877.)

PATRONS—Hon Sir William Young, Kt, Chief Justice of Nova Scotia; Wm J. Stairs, Esq, Vice-Chancellor of the University of Halifax.

OFFICE BEARERS—*President,* Professor Lawson, PH D., LL.D.; *Vice-President,* John Somers, M D.; *Secretary and Treasurer,* Rev David Honeyman, D.C.L.; *Auditors,* John Somers, M.D., Andrew Dewar, Architect.

FACULTY OF INSTRUCTORS—Professor Lawson, PH.D., LL.D., F.I.C., *Lecturer in Agricultural Chemistry and Botany.* Professor DeMill, M.A., *Lecturer in English.* Professor Liechti, *Lecturer in German, French and Spanish.* Professor McGregor, M.A., D SC., *Lecturer in Physics.* Rev David Honeyman, D C L., *Lecturer in Geology, Palæontology and Mineralogy.* John Somers, M.D., *Lecturer in Zoology.* Henry Poole, F.G.S., John Rutherford, M E., and Edwin Gilpin, M.E., F.G.S., *Lecturers in Mining and Assaying.* R. G. Fraser, (Government Analyst) *Demonstrator in Industrial Chemistry.* Alex McKay, (Principal Dartmouth

A. M. BELL offers Class 30 x 15 to 9 x 7—Head of Bennett's Wharf.

The Medical Hall, 239 Brunswick Street, is the place to buy your Drugs.

Men's, Boys' and Youths' Long Boots, a good stock to choose from, at BORTHAM'S, 232 Argyle Street.

Chest Protectors, Respirators, Sponge Bags, CHAMOIS SKINS,

R. H. FULLER & CO., head of Power's Wharf,

Schools) *Lecturer in Mathematics.* Emil Vossnack, Esq, M.E., *Lecturer in Mechanical Engineering, Naval Architecture and Mechanical Drawing.* George T Smithers, *Lecturer in Free-hand Drawing.* E. H. Keating, Assoc Inst C. E., (City Engineer) *Instructor in Civil Engineering.* Andrew Dewar, (Architect) *Lecturer in Architectural Drawing.*

[The particulars of other Colleges and Educational Institutions will be found in connection with the Denominational matters with which the Institutions are connected.]

PUBLIC SCHOOLS.

COUNCIL OF PUBLIC INSTRUCTION—The Members of the Executive Council.

SUPERINTENDENT OF EDUCATION—David Allison, Esq, LL.D.

EXAMINERS FOR THE PROVINCE, to examine and license Teachers —*Language,* Rev Geo B. Dodwell, M.A.; *School Management, Teaching, &c.,* Rev Principal Ross, D. D.; *Mathematics,* D. F. Higgins, A. M.; *History and Geography,* Rev Thos J. Daly.

NORMAL AND MODEL SCHOOLS, TRURO—*Method and the Natural Sciences,* J. B. Calkin, M. A., Principal of the Normal College and Model School; *English Language, Geography, &c.,* ————; *Mathematics,* ————; *Music,* ————.

MODEL SCHOOL.—*English, Ancient and Modern Languages,* W. D. Dimock, B.A.; *Mathematics and Natural Science,* Jas Little; *Grade* VIII., Miss M. A. Hamilton; *Grade* VII., Miss Janet Archibald; *Grade* VI., Miss Ellen Dickie; *Grade* V., Miss Bessie Webster; *Grade* IV., Miss Agnes Hamilton; *Grade* III., Miss Bessie Archibald; *Grade* II., Miss Mary J. McLeod; *Grade* I., Miss Mary Russell. *Willow Street Branch—Grades* IV. & V., Miss H. Church; *Grades* I., II. & III., Miss M. Newcombe.

Inspectors of Schools for Nova Scotia.

Annapolis, Leander S. Morse, Esq., Bridgetown; *Antigonish,* Angus McIsaac, Antigonish; *Cape Breton,* Alex. McKinnon, Sydney; *Colchester,* David H. Smith, Truro; *Cumberland,* W. D. McKenzie, Esq., Parrsboro'; *District of Digby,* Rev John Ambrose, M.A., Digby; *District of Clare,* Rev E. D'Hommée, Clare; *Guysboro',* Wm. Hartshorne, Guysboro'; *Halifax,* H. Condon, Education Office, Halifax; *Hants,* Rev J. D. McGillivray, Newport; *Inverness,* John Y. Gunn, Broad Cove; *Kings,* Colin W. Roscoe, Upper Canard; *Lunenburg,* G. W. Hiltz, M.D., Chester; *Pictou,* Daniel McDonald, New Glasgow; *Queens,* C. T. Andrews, M.D., Brookfield; *Richmond,* M. T. J. McNeill, Esq., River Bourgeois; *Shelburne,* A. C. A. Doane, Barrington; *Victoria,* Rev Kenneth McKenzie; *Yarmouth,* G. J. Farish, M.D., Yarmouth.

Commissioners of Schools.

Annapolis West—Revs H. D. DeBlois, T. A. Higgins, W. M Godfrey; and Peter Bonnett, Robt Mills, Whitman Armstrong, Wm V. Jones, IsaiahDelap, Israel Gilliatt, C. M. Forbes, Wm Dargie, John L. Rice, John D. Potter, Robert Troop, A. B. Cunninghan, Samuel McCormick.

BROWN & WEBB, Corner Duke and Hollis Streets, Halifax.

Men's, Boys' and Youths' Long Boots, a good stock to choose from, at BOREHAM'S, 233 Argyle Street.

The Medical Hall, 239 Brunswick Street, is the place to buy your Drugs.

RICHARD & BLACK, Importers Cotton Net Twine.

N. H. FULLER & CO., head of Power's Wharf,

Annapolis East—Revs L. M. Wilkins, W. H. Warren, and Caleb Parker; and Miner Tupper, Harding H. Morse, Jonathan Woodbury, M. D., Jesse Oakes, William Miller, B. H. Parker, A. M. Gidney, Beniah Spinney, Beriah Daniels, Wm H. Balcom, Lewis G. DeBlois, M. D., R. B. Durling, Edward Marshall, James P. Foster, Edward H. Phinney.

Antigonish Co—Revs Hugh Gillis, Dr Chisholm, Wm Chisholm, Wm B. McLeod, Charles P. Martell, Ronald McGillivray, Hubert Gerrior, J. F. Forbes, Dr McGregor, James Fraser, John J. Chisholm, Alexander Chisholm, D.D., and Alexander McIntosh, M.D., Archibald McGillivray, Wm Chisholm, Thos M. King, Norman McDonald, Angus Smith, Wm J. Beck, John C. McKinnon, M.D., Augus McGillivray, John D. Copeland.

Cape Breton Co—Revds Neil McLeod, Jas Quinan, John Shaw, J. Chisholm, Dr McLeod, John Quinan, Alexander Farquharson, R. Grant, C. Croucher, D. McDougall, John Murray, Michael McKenzie, Donald Sutherland, M. A. McPherson, Daniel McIntosh, Gavin Sinclair; and C. H. Harrington, Lauchlin Robertson, E. T. Moseley.

District of Colchester—Revs Robert Grant, J. I. Baxter, James McLean; and W. A. Fulmore, W. E. McRobert, M. D., Thos S. Delaney, J. B. Dickie, George Reading, Samuel Rettie, Jno King, Israel Longworth, Robert G. Rutherford, E. Tupper, junr., Robert Gammell, F. R. Parker, Thos. Chisholm, J. L. Peppeard, M.D., Josiah C. Crowe, Cyrus Eaton, A. C. Page, M.D., Jacob Harvey, D. McG Johnson, James N. Crow.

District of Stirling—Rev Thos Sedgwick; and Robert L. Byers, John Irvine, E. D. Roach, M.D., James Bonyman, W. M. Blackwood, John Miller, John Clark, John McKay.

District of Cumberland—Revs G. Townshend, D. A., Steele; and Gilbert Seaman, Charles Lawrence, Cyrus Bent, R. McLean, J. C. Brundage, Abram A. Stevens, John Bragg, John Baker.

District of Parrsboro'—Revs A. W. McLeod, Charles Bowman, D.D.; and T. D. Dickson, E. Vickery, W. Y. King, Thos Kirkpatrick, Charles Smith, Jesse Fullerton, John Gillespie.

District of Digby—Revds P. J. Filleul, J. H. Saunders, M. J. Driscoll; and G Henderson, Stephen Marshall, Wm F. Potter, Wm H. Taylor, Jno S. McNeile, Calvin Raymond, R. S. FitzRandolph, C. D. Jones, A. D. Hoyt, G. H. Dunbar.

District of Clare—Rev'd James Daly, V. G., Rev John M. Gay; J. G. Nowlan, Esq, Jean P. Thibaudeau, Esq., Anselme M. Comeau, Esq., James Stuart, Esq., Ange Blin, Esq., Messrs. C. Mande Melancon, Timothy Sullivan, Pierre I. Belliveau, Augustin F. Comeau, Pierre C. Godet.

District of Guysborough—Revds H. H. Hamilton, James Buckley, M. Tompkins, Michael Laflin; and Chris Jost, John Mahoney, E. J. Cunningham, Wm Moir, H. R. Cunningham, Thos Condon, Abraham N. Whitman, Donald Gunn, James Purcell.

District of St. Mary's—Revds Henry Eagles, Richard Johnson, Robt Cumming; and Neil Gunn, A. P. McKenzie, Alex Cumminger, Allan

A. M. BELL, Agent for Jos. Warner & Son's Celebrated Fish Hooks—Head of Bennett's Wharf.

Christmas Presents at 239 Brunswick Street.

A choice assortment of Ladies', Misses' and Children's Walking Shoes and Slippers, at BOREHAM'S, 232 Argyle St.

BROWN & WEBB, (late Avery, Brown & Co.,) Established 1824.

Have all sizes best American Rubber Belting.

McQuarrie, John A. McDonald, Alexander Sinclair, Dr. Campbell, Wm D. R. Cameron, John McDaniel, Alex. Anderson.

City of Halifax—James J. Bremner, (Chairman,) Hon L. G. Power, (Vice-Chairman,) William Ackhurst, Samuel H. Brookfield, W. D. Harrington, M.P.P., Alexander Forsyth, M. J. Power, John Pugh, M P.P, G. R. Anderson, A. H. Crowe, William Taylor, L. Houlett. *Supervisor*, Benjamin Curren, D.C.L. *Secretary*, C. C. Vaux. *Office*, High School Building, head of Sackville Street.

Western District Halifax Co—Revs Alex Stuart, John Woods, P. L. Madden, P. Danahar, E. Kennedy, John Abbott, Philip Brown; and Dominic Farrell, Jno E. Shatford, George J. Longard, James W. Turner, Jas Thompson, Charles Whitman,

Rural District Halifax Co—Revs Robert Sedgwick, D. McKinnon; and Ezekiel Sybley, H. A. Gladwin, David Archibald, John Geddes, Charles N. Fuller, Charles N. Sprott, David Archibald, 16th, J. D Tupper, J. Taylor, George H. Madill.

East District Halifax Co—Revs Robert Jamieson, James Rosborough, Charles Underwood, Richmond Smith; and Henry Leslie, William Hall, A. M. Barton, William Anderson, W. H. Tidmarsh, Alex Leslie, Jos Martin, John Kirker, David Archibald, Malcolm McFarlane, John McKenzie, William Henley, Andrew Gaston, John C. Ross, James H. Whitman, William O'Leary.

District of East Hants—Revd Jacob McLellan; and Isaac O'Brien, Wm Hamilton, Wm Casey, Jno McLearn, Hugh McLearn, D. McLean, M.D., Jas McKenzie, George W. Smith, H. H. Blois.

District of West Hants—Revds Thos Maynard, M.A., J. Bancroft, John McMurray, T. J. Daly; and M. H. Goudge, Charles Mumford, Hiram Smith, Andw Shaw, Shubael Dimock, George DeWolf, Thos Aikins.

District of North Inverness—Revds M. Stewart, Peter Fisett, Alex Grant, Donald Chisholm, Roderick McDonald, —— Peacock; and Sam Campbell (Chairman), Thos Ethridge, Jno G. Crowdis, Donald McLeod, Lauchlin McDougall, Malcom McKay, Donald McLellan, Lauchlan McDonald, Farquhar McRae, Murdoch McKinnon, Hugh Gillis, Donald McMillan.

District of South Inverness—Revds Kenneth J. McDonald, Colin Chisholm (Chairman), Donald McIsaac, Archibald McKenzie, Arch Chisholm, D. Cameron; and Hugh Cameron, M. D., John Murray, E. D. Tremain, Duncan Campbell, M.D., John McIntosh, M.D., Geo C. Lawrence, Donald Gillis.

Kings Co—L. DeV. Chipman, Thos Farnsworth, Holmes E. Masters, M.D., John N. Bowles, Jno Foster, Amos Black, George W. Fisher, Wm Eaton, E. A. Moren, D. Rupert Eaton, S. R. Tupper, Ben Kinsman, Adolphus Bishop, Leonard N. Ilsley, Abr Ellis, Chas J. Tobin, Wm Magee, Leonard Fitch, Andrew Borden, Michael Lonergan, Arnold S. Burbidge, James Lyons, J. M. Roscoe, Rufus Burgess, Johnston Patterson, Russell Caldwell, Irad Benjamin, James T. Manning, Stanley Eaton, A. Stanley Fisher, B. H. Calkin.

District of Lunenburg—Revs Henry L. Owen, Chas Cossmann, Wm

A choice assortment of Ladies', Misses' and Children's Walking Shoes and Slippers, at BOREHAM'S, 232 Argyle St.

PICKFORD & BLACK, 51 Upper Water Street, Halifax, N. S.

Christmas Presents at 239 Brunswick Street.

The oldest and largest Drug Concern in the Province.

American Chopping Axes, best makers,

Duff, D. McMillan, Thomas Rogers, D. L. Roth; and R. Lindsay, Matthew Ernst, James Zwicker, Lewis Anderson, Edw Morgan, Morton Wheelock, John Morash, Henry Schnare, Samuel Risser, Gideon Langille, George Eisenhauer.

District of New Dublin—Revs W. E. Gelling, Daniel McGregor, A. Jordon, J. H. Hunton; and L. W. Drew, T. K. Cragg, W. V. Andrews, Thomas T. Keefler, Robt Dawson, Martin Sperry, Jas McKean, Geo Baker.

District of Chester—Revs I. J. Skinner, J. Norwood, P. Holden; and George Richardson, Jas H. Hiltz, Edward Heckman, Jno Church, E. P. Butler, J. Duncan.

District of North Pictou—Revs H. B. McKay, R. McCunn, Ranald McDonald; and Daniel Hockin, John D. McLeod, James McLean, Jos A. Gordon, Saml Archibald.

District of South Pictou—Revs J. Stewart, D. B. Blair, W. Stewart, A. McGillivray, E. A. McCurdy, D. C. Moore; and J. McKay, G. W. Underwood, W. Fraser, Alexander Grant, Robt McNeill, Adam C. Bell, D. D. McDonald, Jno McPhie.

District of South Queens—Revds G. O. Gates, Duncan McGregor, J. Brown; and Geo W. Barss, Hugh Houston, James Forbes, Don Campbell, Jno R. Hall, Enoch Steadman, Eldred Cahoon, Geo S. Parker, J. N. Mack, H. G. Farish, Thomas Kempton, Simeon Cahoon.

District of North Queens—Zebulon G. Murray, Stephen Smith, John Middlemass, Benjm L. Telfer, Robt Bryden, Edw P. Freeman, Jno Lacey, A. J. Ledbetter, Uriah Johnson, Frans Kempton, T. B. Harlow.

Richmond Co—Revs John McDougall, F. M. M. Young, Charles P. Martell, James M. Quinan, J. E. Ethier, Joseph Quinan, D. D.; and Wm Crichton, E. P. Flynn, David Gruchy, John Freehill, Peter Bosdet, Wm LeVesconte, Isaac LeVesconte, Simon Terrio, Edward Gagnon, Joseph Matheson, Remi Benoit, William R. Cutler, D. A. Hearn, Murdoch Chisholm, M. D., Duncan Cameron.

District of Shelburne—Revs T. H. White, D. D., E. Millar, J. Borden, —— Goudy; and W. T. Kelley, R. G. Irvin, J. G. Allen, Robt Currie, Joseph Walters, N. W. White, Robert Freeman.

District of Barrington—Revds J. I. Porter, W. H. Richan, Robt McArthur; and Gabriel Robertson, J. B. Lawrence, Henry Chute, Theodore Nickerson, T. W. Wilson, Arthur Doane, Frank Homer, James Snow, Wm B. Smith, J. K. Wilson, M.D., George Wilson, Bartlett Covill.

Victoria Co—Revs A. McIntosh, Peter Clark, Alex F. McGillivray, A. H. McAulay, David Drummond, Alex McRae, Simeon Gibbons; and Alex Cameron, Wm Jones, Peter McLean, Alex Taylor, Don McLean, Seymour Foyle, Don McLean, Angus J. McIver, Kenneth McKenzie, Luther McLeod, Donald McLean, Donald McRae, John McLennan, Donald Morrison, Alex Jones, A. Munro, John L. Bethune, M.D.

District of Yarmouth—Charles E. Brown, Nathan Hilton, John W. Moody, Chas W. Clements, Stephen N. Allen, George Crosby, Amos Hilton, Jr, W. H. Moody, R. B. Brown, Harris H. Crosby, James Cain.

Guns, Powder, Shot, Caps, Flasks, &c.—A. M. BELL, Head of Bennett's Wharf, Halifax.

Christmas Cards, &c., at BUCKLEY'S, 239 Brunswick Street.

Women's, Misses' and Children's Strong Boots for Country wear, very low, at BOREHAM'S, 232 Argyle St.

BROWN & WEBB, Wholesale Druggists. Established 1824.

At H. M. FULLER & CO.'S, head of Power's Wharf.

District of Argyle—Rev J. Manning; Enos Gardner, Michael Surette, David D'Entremont, Nathaniel Travis, James A. Hatfield, P. L. Hatfield, James M. Lent, Anselm O. Potier, James Nickerson, Malford Sims, Edward S. Perry.

COMMERCIAL DEPARTMENT.

BANKS.

HALIFAX BANKING COMPANY. [Established 1825.]

Capital $500,000 paid up.

W. M. Harrington, (Prest), Robie Uniacke, (V. P.) Frederick D. Corbet, Thomas Bayne, L. J. Morton. Cashier, Saml H. Black. Accountant, C. A. P. Franklyn. Teller, W. Greenwood. Discount Clerk, J. J. P. Joplin. Ledger Keeper, A. F Lloyd. Clerk, A. Bayne. Messenger, P. Smith. *Agents.*—Parrsboro', A. S. Townsend; Truro, Charles Blanchard. Discount days—Daily, except Saturday.

BANK OF NOVA SCOTIA. [Established 1832.]

Capital $1,000,000.

Directors, John S. Maclean, (Prest), John Doull, (Vice-Prest.) Daniel Cronan, J. J. Bremner, S. A. White. Cashier, Thomas Fyshe. Accountant, E. H. Taylor. Tellers, H. A. Flemming, James Yeomans. Clerks, D. C. Chalmers, J. B. Forgan, W. Thompson, M. Whidden, A. M. K. Doull, F. Kinsman. Messengers, George Anderson, John Anderson. Agents—*Pictou*, Howard Primrose; *Yarmouth*, James Murray; *New Glasgow*, James W. Carmichael; *Sydney, C. B.*, Hon Thos D. Archibald; *Kentville*, L. DeV. Chipman; *Bridgetown*, T. D. Ruggles; *Digby*, George Henderson; *Amherst*, John M. Hay; *St. John, N. B.*, J. M. Robinson. Discount days—every week day except Saturday.

BANK OF BRITISH NORTH AMERICA. [Established 1836.]

Capital, £1,000,000 Sterling.

Head Office, London. Sec'y, R. W. Bradford. Head Office in the Colonies, Great St James Street, Montreal. General Manager, R. R. Grindley. Inspector, J. S. Cameron.

HALIFAX BRANCH—Manager, A. F. Ellis. Accountant, D. Robertson. Teller, F. Broomfield. Clerks, T. S. Hill, D. R. Wilson, L. E. Dodwell, W. M. Dustan. Messenger, P. Popham. Discount, daily.

UNION BANK OF HALIFAX. [Established 1856.]

Capital £250,000.

Directors, Jas A. Moren, (Prest), Jno Gibson, Edw Smith, W. P. West Wm J. Stairs, Hon Robt Boak, M. P. Black. Cashier, W. Sawers Stirling, Accountant, H. Y. Clarke. Teller, E. H. Reeves. Clerks, E. L. Thorne, C. N. S. Strickland. Messenger, R. E. Saunders. Agents—*London*, London and Westminster Bank; *Montreal*, La Banque du Peuple; *New York*, National Bank of Commerce; *Boston*, Merchants' National Bank; *Annapolis*, A. Shearer, Agent. Discount days—every week day.

Women's, Misses' and Children's Strong Boots for Country wear, very low, at BOREHAM'S, 232 Argyle St.

PICKFORD & BLACK, Laundry Iron.

Christmas Cards, &c., at BUCKLEY'S, 239 Brunswick Street.

Corner of Duke and Hollis Streets, Halifax.

Firth's Octagon and Square Cast Steel,

MERCHANTS' BANK OF HALIFAX. [Established 1864.]

Capital, $1,000,000.

Directors—Thos E. Kenny, (Prest), Michael Dwyer, James Butler, Thomas A. Ritchie, Allison Smith. Cashier, Geo McLean. Accountant, D. H. Duncan. Tellers, F. H. Arnaud, A. H. Higginson. Clerks, J. W. Young, John T. P. Knight, K. F. Paulin, W. F. Mitchell, G. H. Mackenzie, J. R. McLeod, C. E. Harris, J. F. Lewis. Messenger, James Anderson. Agents.—*Antigonish*, T. M. King; *Bridgewater*, Andrew Gow; *Charlottetown, P. E. I.*, Owen Connolly; *Maitland*, George Frieze; *Pictou*, William Ives; *Summerside, P. E. I.*, Stephen McNeill; *Sydney, C. B.*, J. E. Burchell; *Truro*, Martin Dickie; *Weymouth*, Colin Campbell, jr. Discount days—every week day except Saturday.

PEOPLE'S BANK OF HALIFAX. [Established 1864.]

Capital, $600,000 paid up.

Directors, George H. Starr, (Prest), R. W. Fraser, (V. P.), William J. Coleman, A. W. West, Patrick Power, Thomas A. Brown. Cashier, Peter Jack. Accountant, R. T. Braine. Teller, Henry J. Parker. Clerks, R. A. Woodill, M. H. Richey, Jr Messenger, G. H. Wiswell. Agents —*Wolfville*, A DeW. Barss: *Lockeport*, Austin Locke. Discount days—every week day except Saturday.

BANK OF YARMOUTH. [Established 1864.]

Capital, $400,000.

Directors, L. E. Baker, (Prest), C. E Brown, (V. P.) Hugh Cann, John Lovitt, J. W. Moody. Cashier, Thomas W. Johns. Accountant, H. G. Farish. Teller, Wm E. Perry. Clerk, F E. Dunham.

COMMERCIAL BANK OF WINDSOR. [Established 1866.]

Capital $500,000.

Directors, Godfrey P. Payzant, (Prest), Wm Dimock, Benjm D. Fraser, M.D., E. W. Dimock, Andrew P. Shand. Cashier, Walter Lawson. Accountants, Lewis T. Dimock, Charles W. Payzant. Solicitors, W. H. and A. Blanchard.

EXCHANGE BANK OF YARMOUTH. [Established 1869.]

Capital, $400,000.

Directors, A. C. Robbins, (Prest), G. B Doane, (V. P.) Aaron Goudey, A. F. Stoneman, W. D. Lovitt, L. Cann, J. H. Killam. Cashier, Alex S. Murray. Teller, T. V. B. Bingay, jr. Clerk, Eben McGregor.

BANK OF LIVERPOOL. [Established 1872.]

Capital, $500.000.

Directors, Dr. Forbes M.P., (President), Thomas Rees, (V.P.,) J. W. Barss, Joseph Innis, J. A. Shaw. Manager, John A. Leslie.

PICTOU BANK. [Established 1874.]

Capital $500,000. Paid up $200,000.

Directors, Hon R. P. Grant, (Prest.), J. R. Noonan, (V. P), Robert Doull, Isaac A. Grant, James Kitchen. Donald Fraser. Manager, Thomas Watson. Cashier. John McKeen. Clerk, W. D. Meynell.

Grindstones, Scythe Stones, Rakes, Forks, &c.—A. M. BELL, Head of Bennett's Wharf.

For Chapped Hands, &c., use Buckley's Rose Glycerine Lotion.

Boots and Shoes, Cheap for Cash, at BORDEN'S, 232 Argyle Street.

Dealers should visit BROWN & WEBB'S New Warehouse.

At H. H. FULLER & CO.'S, head of Power's Wharf.

BANK OF MONTREAL.

Capital, $12,000,000. Reserve $5,500,000.

Head Office, Montreal. President, George Stephen. General Manager, R. B. Angus. Halifax Branch—Manager, F. Gundry.

Branches at St John, N.B., Quebec, Toronto, Hamilton, London, Ottawa, Kingston, Cornwall, Brockville, Perth, Belleville, Cobourg, Port Hope, Linusay, Peterborough, Sarnia, Stratford, St Mary's, Brantford, Guelph, Godrich, Picton, Newcastle, N. B., Moncton, N. B., Chatham, N. B., London, G. B., New York, U. S.

The hours of business at the above Banks are from 10 A.M. to 3 P.M., except on Saturdays, when they close at 1 p.m.

DOMINION SAVINGS' BANK.

This Bank is kept in the New Provincial Building. Hours of attendance, daily from 10 to 3 o'clock, except on Saturdays. Cashier, Jno R. Wallace. Clerks, A. C. Johnston. G. W. Power, J. H. Balcom. Messenger, Michael Austin. Closes at 1 o'clock on Saturday.

INSURANCE COMPANIES AND AGENCIES.

MARINE.

NOVA SCOTIA MARINE INSURANCE ASSOCIATION.—Hon A. G. Jones, (Prest), John S. McLean, (V. P.) Directors, John Doull. J. F. Kenny, James Butler, James J. Bremner. Sec'y, John Strachan, 54 Bedford Row.

MERCHANTS' MARINE INSURANCE COMPANY—Capital, $200,000. Directros, J. S. Belcher, (Prest), John Duffus, George Mitchell, Wm P. West, Danl Cronan, Wm Esson, Wm J. Lewis. Auditors, Peter Ross, Thos Abbott. Sec'y, Chas W. Wright, 50 Bedford Row.

ATLANTIC MARINE ASSOCIATION—Directors, W. H. Hart, (Prest), J. T. Wood, Thos E. Kenny, G. R. Anderson, F. G. Parker, Allison Smith, (V. P.), Robt Morrow. Sec'y, P. W. Creighton.

OCEAN MARINE INSURANCE ASSOCIATION—Directors, Jno Taylor, (Pres) Jas. B. Morrow, Wm. Lawson, Aug. W. West, (V. P.,) George J. Troop, Adam Burns, Levi Hart. Sec'y, B. W. Salter.

CHEBUCTO MARINE INSURANCE ASSOCIATION.—R. I. Hart, (Prest.), George McKenzie, (V. P.), John Pugh, Robert Taylor, Joseph Seeton, Edward Morrison, M. Carney. Sec'y, J. Tremaine Twining. Office, Bedford Row.

COBEQUID MARINE INSURANCE COMPANY, TRURO—Directors, Charles Blanchard, (Prest), Jas Crowe, J. F. Blanchard, Nelson Murphy, Capt Chas Cox, Jacob Frieze, John Yuill. Auditors, A. M. Cochran, Geo. Campbell. Sec'y and Treas., Jas K. Blair.

AVON MARINE INSURANCE COMPANY, WINDSOR—Directors, William Dimock, (Prest,) B. Smith, C. B. Bowman, George W. Churchill. Sec'y and Treasurer, D. P. Allison. Auditors, E. W. Dimock, G. P. Payzant.

WINDSOR MARINE INSURANCE COMPANY, WINDSOR—Directors, G. P. Payzant, (Prest), Jno Stirling, Edwd O'Brien, Captain Thomas Aylward. Sec'y and Treas., W. H. Blanchard. Auditors, B. Smith, William Dimock.

SHIPOWNERS MARINE INSURANCE COMPANY OF WINDSOR—(Limited—

Wholesale Druggists, Corner Duke and Hollis Streets, Halifax.

Boots and Shoes, Cheap for Cash, at BOREHAM'S, 232 Argyle Street.

For Chapped Hands, &c., use Buckley's Rose Glycerine Lotion.

PICKFORD & BLACK, White Lead, Linseed Oil.

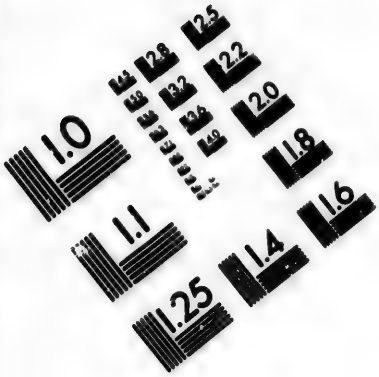

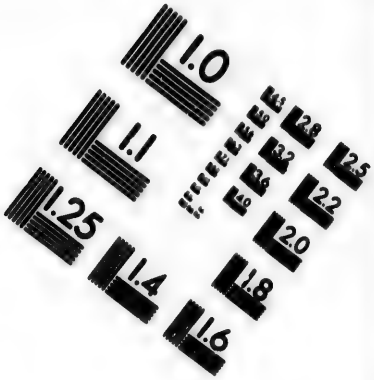

IMAGE EVALUATION TEST TARGET (MT-3)

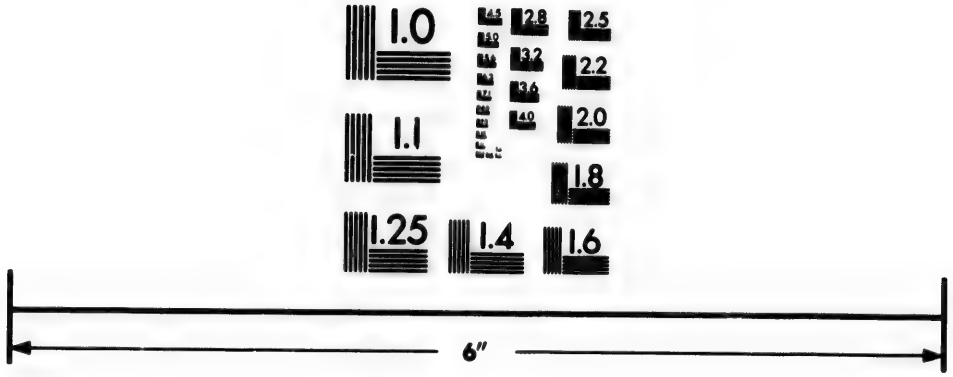

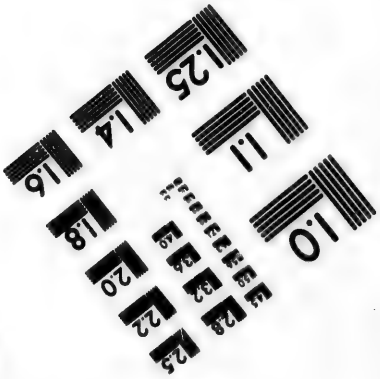

Photographic Sciences Corporation

23 WEST MAIN STREET
WEBSTER, N.Y. 14580
(716) 872-4503

American and English Safety Fuze,

Directors, E. W. Dimock, (Prest.), Shubael Dimock, (V. P.), Bennett Smith, John B. North, M. P. P., John A. Harvie, George Mounce, Mark Curry. Sec'y, Allen Haley.

PICTOU HOME MARINE INSURANCE ASSOCIATION—Directors, Roderick McKenzie, (Chairman,) Robert P. Fraser, Howard Primrose, James Yorston, J. W. Gordon. Broker, Hon Robt P. Grant.

PICTOU MUTUAL MARINE INSURANCE ASSOCIATION—Directors, Daniel Hockin, (President,) Wm Ives, Alex J. Patterson, James Hyslop, C. Dwyer. Broker, Geo Glennie. Halifax Agent, W. S. Salter, 5 Prince Street

ST. LAWRENCE MARINE INSURANCE ASSOCIATION OF PICTOU—Directors, John R. Noonan, R. S. Dawson, James Stalker, G. J. Hamilton, George Elliott.. Broker, Robt Doull. Halifax Agent, W. S. Salter, 5 Prince St.

DOMINION MARINE INSURANCE ASSOCIATION, RIVER JOHN—Directors, James Kitchen, (Prest,) John Henry, John McKenzie, Arch McKenzie, Chas McLennan. Broker, William Lauder.

ATLANTIC INSURANCE COMPANY, YARMOUTH—Directors, Geo B Doane, (Prest), John K. Ryerson, Bowman Corning, Hugh Cann, John H. Killam, Geo H. Lovitt, B. Hilton. Sec'y, Jno Killam.

ACADIA INSURANCE COMPANY, YARMOUTH—Directors, Nathan Moses, (Prest), Wm Harritt, jr., Benj Murphy, A. Goudey, Samuel J. Hatfield, Z. Goudy, Joseph Burrell. Sec'y, T. V. B. Bingay.

COMMERCIAL INSURANCE COMPANY, YARMOUTH—Directors, A. C. Robbins, (Prest), W. K. Dudman, L. Cann, Andw Lovitt, Jonth Horton, N. Churchill, T. M. Lewis. Sec'y, G. G. Sanderson.

MARINE INSURANCE COMPANY, YARMOUTH—Directors, J. W. Moody, (Prest), Saml M. Ryerson, Dennis Horton, L. E. Baker, George H. Guest, A. F. Stoneman, John Murphy. Sec'y, S. B. Murray.

PACIFIC INSURANCE COMPANY, YARMOUTH—Directors, Thos Killam, (Prest), John Lovitt, N. B Lewis, W. H. Moody, W. D. Lovitt, F. Dennis, W. A. Cann. Secretary, W. A. Chase.

ORIENTAL INSURANCE COMPANY, YARMOUTH—Directors, Wm Law, (Prest), Jacob Bingay, James J. Lovitt, J. B. Lovitt, Henry Lewis, Abram M. Hatfield, Robert Ellenwood. Secretary, Job Hatfield.

MAITLAND MARINE INSURANCE Co—President, Nelson Murphy. Directors, Chas Cox, Alex A. McDougall, Alfred Putnam, Archibald McCallum, Isaac Douglas, Jas K. Blair. Auditors, A. M. Cochran, Osmond O'Brien, Sec'y and Treas., Geo. W. T. Irving.

NEW GLASGOW MARINE INSURANCE, ASSOCIATION—(Incorporated.) Directors, J. W. Carmichael, (Prest), James W. Jackson, James D. McGregor, J. R. Carmichael, John Miller, John R. Smith, Angus Chisholm. Sec'y, G. W. Underwood.

MERCHANTS' MARINE INSURANCE COMPANY OF CANADA.—Capital, $1,000,000. Agent for Nova Scotia, C. J. Wylde, 70 Bedford Row.

ANCHOR MARINE INSURANCE COMPANY OF TORONTO.—Capital, $500,000. Hon Sir W. P. Howland, C. B., (Pres.) Thomas L. DeWolf, Chairman. W. S. Salter, Agent for Nova Scotia, 5 Prince Street.

WESTERN ASSURANCE COMPANY.—Head Office, Toronto. Capital, $800,000. J. Scott Mitchell, Agent, cor Prince Street and Bedford Row.

PROVIDENCE, WASHINGTON, MARINE INSURANCE COMPANY OF PROVIDENCE, RHODE ISLAND.—H. St George Twining, General Agent, 60 Bedford Row.

A. M. BELL, Head of Kempville Wharf—Importer Builders' Supplies.

Use the Oxford Cough Syrup, it never fails; sold at 339 Brunswick Street.

A real good Prunella Boot for Ladies, only 60 Cents per Pair, at BOREHAM'S, 332 Argyle Street.

Best place to buy Drugs, Medicines, Chemicals,

At H. H. FULLER & CO.'S, head of Power's Wharf.

BRITISH AMERICA MARINE ASSURANCE COMPANY OF TORONTO.—Assets, $1,200,000. William S. Salter, Agent, 5 Prince Street.

FIRE.

HALIFAX FIRE INSURANCE COMPANY—Authorized Capital, $400,000. Directors, Jno Gibson, (Prest), John P. Mott, (V. P.), Geo Eson, Daniel Cronan, Robie Uniacke, John L. Barry. Sec'y, Richd Tremain, 60 Bedford Row.

ACADIA FIRE INSURANCE COMPANY—Capital $400,000. Directors, Hon Robt Boak, (Prest), Jas A. Moren, Hon A. G. Jones, Wm J. Coleman, Edwd Smith, Wm P. West, Geo Mitchell. Sec'y, Jno H. Harvey, Bedford Row.

ROYAL CANADIAN INSURANCE COMPANY.—Local Board of Directors, J. B. Duffus (Chairman), T. E. Kenny, A. W. West, W. J. Lewis, Wm. Esson, W. M. Harrington. Office, corner Prince Street and Bedford Row. J. Scott Mitchell, Agent.

LANCASHIRE FIRE INSURANCE COMPANY.—Capt George T. Sinclair, Agent, 166 Hollis Street.

IMPERIAL FIRE INS. COMP'Y OF LONDON—Capital £1,600,000. stg. Agent, M. B. Daly, Hollis Street.

PHŒNIX FIRE INS. COMP'Y OF LONDON—Agent, Wm Hare, 171 Hollis St.

SCOTTISH COMMERCIAL INSURANCE COMPANY OF GLASGOW.—Capital, £2,000,000 stg. C. H. M. Black, Agent at Halifax, 60 Bedford Row.

ÆTNA INSURANCE COMP'Y OF HARTFORD, CONN.—Incorporated 1810. Charter Perpetual. Assets $7,000,000. Agents, W. L. Lowell & Co., Hollis street.

SOVEREIGN FIRE INSURANCE COMP'Y, Toronto.—C. J. Wylde, Agent.

BRITISH AMERICA FIRE ASSURANCE COMPANY.—Assets $1,200,000.—Agent, W. S. Salter, 5 Prince Street.

NATIONAL FIRE INSURANCE COMPANY OF MONTREAL.—H. St. G. Twining, Agent, 60 Bedford Row.

HARTFORD FIRE INSURANCE COMPANY OF HARTFORD, CONN.—Assets $3,300,000.—Agents, W. L. Lowell & Co.

NORTHERN FIRE INS. COMP'Y OF LONDON AND ABERDEEN—Capital, £3,000,000 stg. Agent, G. C. Harvey, Central Wharf.

LIVERPOOL AND LONDON AND GLOBE INSURANCE COMPANY—Agent, C. J. Wylde, 70 Bedford Row.

COMMERCIAL UNION ASSURANCE COMPANY, OF CORNHILL, LONDON Capital, £2,500,000. B. W. Salter and W. S. Salter, Agents at Halifax, 5 Prince Street.

QUEBEC FIRE INSURANCE COMPANY.—F. D. Corbett & Co., agents for Nova Scotia.

WESTERN ASSURANCE COMPANY OF TORONTO.—Hon J. McMurrich, (Prest). B. Haldan, Managing Director. J. J. Kenny, Sec'y, James Boomer, Inspector. J Pringle, General Agent. G. M. Greer, Agent for N. S., 191 Hollis Street.

FIRE AND LIFE.

NORTH BRITISH AND MERCANTILE FIRE AND LIFE INS. COMP'Y—Capital, £2,000,000 stg. Agent, C. J. Spike, Hollis St.

BROWN & WEBB, Wholesale Druggists. Established 50 years.

A real good Brandy Boot for Ladies, only $3 Cents per pair, at BORDEAU'S, 232 Argyle Street.

Use the Oxford Cough Syrup, it never fails; sold at 339 Brunswick Street.

Horse Shoes and Horse Nails,

QUEEN FIRE AND LIFE INS. COMP'Y OF LIVERPOOL, G. B.—Capital, £2,000 000 stg. Agent, Stephen Tobin: Office, Union Bank Building, Hollis Street (up-stairs).

ROYAL FIRE AND LIFE INS. COMP'Y OF LIVERPOOL, G. B.—Capital, £2,000,000 stg. Agent, James W. Hutt, Hollis street.

GUARDIAN FIRE AND LIFE INS. COMP'Y OF LONDON—Capital £20,000,000 stg. Agent, M. B. Almon, Hollis Street.

FIRE AND MARINE.

CANADA FIRE AND MARINE INSURANCE COMPANY.—Head office, Hamilton, Ont Capital $1,000,000. General Agent for Nova Scotia, Capt C. J. P. Clarkson, 24 Prince St.

DOMINION FIRE AND MARINE INSURANCE COMPANY.—Head office, Hamilton, Ont. Authorised capital, $1,000,000. Agent, Capt C. J. P. Clarkson, 22 Prince Street.

LIFE.

CANADA LIFE ASSURANCE COMPANY—(Hamilton, Ontario.) Capital, $1,000,000. Agent, Alick Ramsay, Esq, 145 Hollis Street, General Agent for Maritime Provinces.

CONFEDERATION LIFE ASSOCIATION OF CANADA.—Augustus Allison, Agent, over Halifax Bank.

STANDARD LIFE ASS. COMP'Y—Annual Revenue, £813,000. Secretary and Agent for Nova Scotia, Alfred Short, Hollis Street.

STAR LIFE ASS. SOC'Y OF LONDON—Capital, £100,000 stg.

LIFE ASSOCIATION OF SCOTLAND—Accumulated Fund, £1,191,582 stg. Sec'y, Jno H. Harvey, Bedford Row.

CONNECTICUT MUTUAL LIFE ASS. COMP'Y OF HARTFORD, CONN.—Organized 1846. Charter perpetual. Assets, $23,000,000. Local Agents for Halifax, W. L. Lowell & Co., 165 Hollis Street.

THE EQUITABLE LIFE ASS. SOC'Y OF THE UNITED STATES—Agents for Nova Scotia and Prince Edward Island, Salter & Edwards, 5 Prince St.

METROPOLITAN LIFE INS. COMP'Y OF NEW YORK—Thomas A. Temple, St John, N.B, General Dominion Agent. Agent at Halifax, K. D. Meynell, 215 Hollis Street.

LONDON AND LANCASHIRE LIFE ASSURANCE COMPANY, OF LONDON, ENGLAND.—George M. Greer, General Agent, 191 Hollis Street.

LIFE AND ACCIDENT.

SUN MUTUAL LIFE AND ACCIDENT INSURANCE COMP'Y OF MONTREAL.—George Fraser, General Manager for the Maritime Provinces and Newfoundland. Office 76 Granville St., Halifax.

THE TRAVELLERS' LIFE AND ACCIDENT INS. COMP'Y OF HARTFORD, CONN.—General Agents for Nova Scotia and Prince Edward Island, W. L. Lowell, & Co. Agent for Halifax and Dartmouth, C. J. P. Clarkson, 24 Prince Street.

ACCIDENT INSURANCE COMPANY OF CANADA. — Capital $250,000.

A. M. BELL, Head of Bonnett's Wharf—Turpentine and Linseed Oil.

The Oxford Bitters, the great Tonic and Blood Purifier, at 239 Brunswick Street.

We refund money if goods do not suit, at BORBRAM'S, 248 Argyle Street.

Best place to buy Combs, Brushes, Soaps, Sponges,

For sale by H. H. FULLER & CO.

Local Board of Directors, Jas B. Morrow, Chairman; W. J. Stairs, T. E. Kenny, Adam Burns. Agent, Geo. M. Greer, 191 Hollis Street, Halifax.

CITIZENS' ACCIDENT INSURANCE COMPANY OF CANADA.—General Agent, W. S. Salter, 5 Prince Street, Halifax, N. S.

GUARANTEE.

CANADA GUARANTEE COMPANY, MONTREAL.—Sir A. T. Galt, (Prest). Directors, James B. Morrow, Thomas E. Kenny, William J. Stairs, Adam Burns. Solicitors, Messrs. Macdonald & Rigby. General Agent, M. B. Almon, 166 Hollis Street.

MERCANTILE COMPANIES.

THE HALIFAX STOCK EXCHANGE.—J. C. Mackintosh, President; John Lyle, Secretary and Treasurer; Members: Hartshorne & Hutt; W. L. Lowell & Co.; James S. Macdonald & Co.; M. B. Almon; J. C. Mackintosh; Wm Twining.

CHAMBER OF COMMERCE, HALIFAX.—Executive Committee, John Doull, (Prest), Hon Robert Boak, W. C. Silver, (V. P's), Hon A. G. Jones, J. S. Belcher, Peter Jack, Jno S. McLean, Robt Pickford, Jas Butler, J. T. Wood, M. Dwyer, W. H. Hart, E. G. Stayner, R. B. Boak, W. M. Doull. Charles M. Creed, Sec'y.

HALIFAX IMPORTERS' ASSOCIATION.—President, John Duffus; Executive Committee, Isaac H. Mathers, William H. Neal, William M. Doull, Robert Taylor; Secretary, A. Martin Payne.

PILOT COMMISSIONERS FOR THE CITY AND COUNTY OF HALIFAX.—John Pugh, *Chairman*; Daniel Cronan, William McDonald, J. Taylor Wood, Joseph See'on, Lewis Anderson, David Hunter, F. D. Corbett, *Sec'y and Treas.*

LIST OF PILOTS FOR THE PORT OF HALIFAX, N. S., 1877.—No. 1, John Fleming, Ketch Harbor; No. 2, Thomas Holland, Duncan's Cove; No. 3, James Holland, Duncan's Cove; No. 4, William Baker, Halifax; No. 5, Bernard Gallagher, Halifax; No. 6, Daniel Martin, Ketch Harbor; No. 7, Joseph Rhino, Herring Cove; No. 8, Patrick Hayes, Herring Cove; No. 9, Hugh Monroe, Herring Cove; No. 10, Jeremiah Holland, Duncan's Cove; No. 11, Edward Bayers, Ketch Harbor; No. 12, James Hanrahan, Ferguson's Cove; No. 13, William Beazley, Ferguson's Cove; No. 14, John Hayes, Herring Cove; No. 16, Thomas Beazley, Ferguson's Cove; No. 17, Charles Glasebrook, Ferguson's Cove; No. 18, Richard Neill, Ferguson's Cove.

THE WESTERN UNION TELEGRAPH COMPANY—Proprietors and Lessees of all the Telegraph Lines in the United States and the Maritime Provinces, from Port Hood to San Francisco, and connecting *via* Atlantic Cable and Northern line with all the Telegraphs in the world. Capital, $45,000,000. Head Office, 145 Broadway, New York. Prest., W. Orton. Vice-Presdts., A. B. Cornell, Aug Schell, N. Green, H. Durkee. Sec'y, A. R. Brewer. Treas., R. H. Rochester. Auditor, J. B. VanEvery. General Engineer, Marshal Lefferts. Supt'd Eastern Division, J. C. Hinchman. Electrician, G. B. Prescott.

The Nova Scotia lines connect with those of New Brunswick at Sackville, and those of Newfoundland at North Sydney, C. B.

BROWN & WEBB, Corner Duke and Hollis Streets, Halifax.

We refund money if goods do not suit, at BOREHAM'S, 228 Argyle Street.

Oakum, Tar, Pitch, at PICKFORD & BLACK'S.

Kreb's Patent Lithotractor, for sale by

Nova Scotia District.—Superintendent, R. T. Clinch, St. John. Manager, A. E. Hoyt. Clerks, Geo Leslie, P. Quinn, and J. W. Leard. Operators, D. Bailey, N. C. Scarr, R. McLearn, A. G. McDonald, Miss Sterns.

Amherst,	Cow Bay,	Lunenburg,	River John,
Annapolis,	Digby,	Mahone Bay,	Sackville, N. B.,
Antigonish,	Debert,	Margaret's Bay,	Shelburne,
Avondale,	Elmsdale,	Maccan,	Shubenacadie,
Aylesford,	Great Village,	Mt. Uniacke,	St. Peter's,
Arichat,	Guysboro',	Middleton,	Stellarton,
Athol,	Glace Bay,	Mabou,	Stewiacke,
Acadia Mines,	Halifax,	North Sydney,	Sydney,
Baddeck,	Hantsport,	N. Glasgow,	Tatamagouche,
Barrington,	Hillsburgh,	Pictou,	Truro,
Berwick,	Iron Mines,	Pictou Landing,	Wallace,
Bridgeport,	Kentville,	Plaister Cove,	Weymouth,
Bridgetown,	Lawrencetown,	Port Hawkesbury,	Westville,
Bridgewater,	Lingan, C. B.,	Port Hood,	Wilmot,
Bear River,	Liverpool,	Pt. Mulgrave,	Windsor,
Canning,	Lockeport,	Pugwash,	Windsor Junction,
Chester,	Londonderry,	Richmond,	Wolfville,

Yarmouth, and all Railway Stations in Province.

DOMINION TELEGRAPH COMPANY OF CANADA.—General Offices, Toronto, Ontario. *Executive Officers:* Thomas Swinyard, *General Manager*, Toronto; Fred. Roper, *Secretary*, Toronto. *Superintendent*, C. R. Hosmer, Montreal. Offices in Nova Scotia are now open at Tor Bay, Cape Canso, Guysborough, Antigonish, New Glasgow, Pictou, Truro, Shubenacadie, Waverley, Dartmouth, Halifax, Westville, Stellarton, River John, Tatamagouche, Wallace, Pugwash, Amherst. Offices are also open in New Brunswick at Sackville, Dorchester, Memramcook, Moncton, Petticodiac, Penobsquis, Sussex, St John, Hampton, Salisbury. This Company also connects at Tor Bay, N. S., with the Direct Cable Company (limited) and will receive Cable messages at all the above offices for Great Britain, Europe, and all Eastern countries. Has direct connection with all parts of Canada and the United States.

NOVA SCOTIA PERMANENT BENEFIT BUILDING SOCIETY AND SAVINGS' FUND—Trustees, W. J. Almon, M.D., S. Selden, Robie Uniacke. Directors, Jno P. Mott, (President), W. M. Harrington, (V. President), Jas A. Moren, Hon D. McN. Parker. Auditors, J. T. Wylde, W. H. Hart. Bankers, the Union Bank of Halifax. Surveyor, Duncan Grant. Sec'y and Treas., John W. Burton. Office, Hollis Street

HALIFAX AND DARTMOUTH STEAMBOAT COMPANY—Prest., Hon Dr. Parker, Directors, Dominick Farrell, James W. Johnston, John Stairs, M. G. Black, (Sec'y). Agent and Manager, Geo A. McKenzie.

HALIFAX TEMPERANCE HALL COMPANY—Directors, W C Silver, (Pres), Wm Murray, H. A. Taylor, W. J. Coleman, R. H. Wetmore, W. M. Brown. Sec'y and Treas., James Farquhar.

CHEBUCTO MARINE RAILWAY, DARTMOUTH—Directors, John P. Mott (Pres.); W. P. West, Jas W. Turner. Sec'y and Treas., C. J. Wylde. Supt., E. Weston. Office, 70 Bedford Row.

NORTH SYDNEY MARINE RAILWAY COMPANY—Directors, James B. Duffus, (Prest), Hon T. D. Archibald, Wm. J. Lewis, M.D., Thos E. Kenny, Jno P. Mott. Sec'y and Treas, H. N. Paint.

PICTOU MARINE RAILWAY COMP'Y—Prest, Jas Primrose. Directors, J. Crerar, J. A. Dawson, Roderick McKenzie. Agent and Sec'y, H. Primrose. Lessees, McColl & Yorston.

A. M. BELL, Head of Bennett's Wharf, Halifax—Paints, Oils, Glass, Putty, &c.

A magnificent assortment of Dress Goods at 238 Brunswick Street.

Men's and Boys' Shoes in great variety and very low priced, at BOREHAM'S, 238 Argyle Street.

Best place to buy Genuine Spices and Dye Stuffs,

H. H. FULLER & CO., Halifax, N. S.

THE STARR MANUFACTURING COMPANY—Capital $200,000. Works at Dartmouth. Directors, Thomas A. Ritchie, (Prest), W J Stairs (V.P.), Allison Smith, G. A. S. Crichton, Geo R. Anderson, Francis Parker, J. C. Mackintosh. Sec'y, J. T. Wylde. Manager, John Forbes. Office, 72 Bedford Row.

HALIFAX GAS LIGHT COMPANY—(Capital $330,000.) Prest., T. A. Ritchie. Directors, George Eson, Sr., Martin P. Black, Wm P. West, Robert Boak, Edward Smith. Manager, Geo Buist. Sec'y, T. M. Braine. Clerks, Fletcher A. Hennigar, J. A. Ritchie, James Buist. Auditors, Edw Binney, Chas Fletcher.

JOGGINS COAL MINING ASSOCIATION—Agent, B. B. Barnhill. Manager, Robert Redpath, Joggins, Cumberland Co.

NEW YORK AND ACADIA COMPANY.—Agent, William Bennet, Maccan, Cumberland Co.

SPRING HILL MINING COMPANY—Manager, Wm. Hall, Spring Hill, Cumberland Co.

VALE COAL, IRON AND MANUFACTURING CO.—Sir Hugh Allan, (Pres.) Agent, Joseph B. Moore, New Glasgow. Manager, John Greener, Vale Colliery, Pictou Co.

HALIFAX COAL COMPANY, (Limited)—Agents, S. Cunard & Co., Halifax. Manager, James Hudson, Stellarton, Pictou Co.

INTERCOLONIAL COAL MINING COMPANY—Agent, Robert Simpson, Westville, Pictou Co.

ACADIA COAL COMPANY—Agent, H. S. Poole, Stellarton, Pictou Co.

NOVA SCOTIA COAL COMPANY—Agent, W. W. White, Westville, Pictou Co.

GOWRIE COLLIERY—Agents, Archibald & Co., North Sydney, C. B. Manager, Charles Archibald. Cow Bay, C. B.

*BLOCK HOUSE COAL MINING COMPANY—Agent, R. Belloni, Cow Bay, Cape Breton.

CALEDONIA COAL AND RAILWAY COMPANY.—Agent, David MacKeen, Caledonia Mines, Cape Breton.

CLYDE COAL MINING COMPANY—Manager, John Sutherland, Port Caledonia, Cape Breton.

GENERAL MINING ASSOCIATION.—(Sydney Colliery.)—Manager, Richd H. Brown, Sydney Mines, C. B. Agents, Cunard & Morrow, Halifax.

GENERAL MINING ASSOCIATION.—(Lingan Colliery.)—Manager, Donald Lynk, Lingan, Cape Breton.

GLACE BAY COAL MINING COMPANY—Manager, Henry Mitchell, Little Glace Bay, C. B. Agent, E. P. Archbold, Halifax.

INTERNATIONAL COAL AND RAILWAY COMPANY.—Manager, Patrick Neville, Bridgeport, Agents, Dodd & Gillies, Sydney, Cape Breton.

SOUTH HEAD COAL COMPANY—Manager, James Baird, Cow Bay, C.B.

TORONTO COAL COMPANY—E. Cassells, Secretary, Toronto.

INVERNESS COAL, IRON AND RAILWAY COMPANY—Agent, Alexander Wright, Moncton, N. B.

NEW CAMPBELLTON COLLIERY—Agent, John McDonald, New Campbellton, Cape Breton.

Men's and Boys' Shoes in great variety and very low priced, at BORBRAN'S, 128 Argyle Street.

Woodberry Cotton Duck, at PICKFORD & BLACK'S.

A magnificent assortment of Dress Goods, at 328 Brunswick Street.

BROWN & WEBB, Wholesale Druggists, Halifax.

House Building Hardware at lowest rates,

VICTORIA COAL MINING COMPANY—Agent, W. J. Fraser, Halifax.

THE STEEL COMPANY OF CANADA—(Limited).—Capital, £500,000. Chairman of Directors, C. W. Siemens, F.R.S. London. Sec'y, R. F. Tremayne. *Furnaces, Rolling Mill, Foundry and Steel Works at Londonderry, N. S.*—Manager, J. Jammet Treasurer, Wm Dudgeon; Analyst, Henry Louis. Agents at Halifax, F. D. Corbett & Co.

DOMINION COPPER PAINT COMPANY—Works at Dartmouth, C. J. Wylde, Secretary and Treasurer, 70 Bedford Row.

ACADIA POWDER COMPANY—Directors, John P. Mott, (Prest), L. J. Morton, R. Uniacke, Edward Smith. Superintendent, B. C. Wilson. C. J. Wylde, Secretary, 70 Bedford Row.

PICTOU GAS COMPANY—Directors, C. E. Davies, (Pres), A. J. Patterson, Rodk. McKenzie, James Yorston, Robert P. Fraser. Secretary, Frederick McLennan.

AVON BRIDGE COMPANY—Directors, B. DeW. Fraser, (Prest), G. C. Wiggins, Samuel G. Black, E. W. Dimock, W. H. Blanchard. Sec'y and Treas., G. P. Payzant.

MERCHANTS' EXCHANGE AND READING ROOM—No. 138 Hollis Street. Chas M. Creed, Proprietor and Superintendent.

STRAIT OF CANSO STEAM FERRY COMPANY.—Directors, F. C. Cook, John W. Ingraham, Levi Harr, (Sec & Treas),

DARTMOUTH ROPEWORK COMPANY—Works and Office, North Dartmouth; Proprietors, Wm Stairs, Son, & Morrow.

MARINE RAILWAY, YARMOUTH.—Directors, James B. Kinney, (Pres.); J. K Ryerson, Hugh K. Cann, Bowman Corning. Sec'y, R. S. Eakins.

WESTERN COUNTIES RAILWAY CO.—Directors, Geo. B. Doane, (Pres), S. M. Ryerson, Frank Killam, B. P. Ladd, N. W. Blethen, Hugh Cann, W. H. Moody. Secy, J. W. Bingay.

GAS COMPANY, YARMOUTH—Capital $30,000. Directors, Samuel Killam, (Pres), Nathan Moses, Hugh Cann, B. P. Ladd, N. W. Blethen, A. Goudey, A. F. Stoneman. Secy, R. S. Eakins.

LIVERPOOL MARINE RAILWAY COMPANY—(Incorporated A. D. 1856.) Directors, Thomas Rees, (President,) John D. McLearn, (Vice President,) Andrew Cowie, Joseph Innis, John H. Mulhall Treasurer and Superintendent, Thomas Day. Secretary, J. N. Freeman.

BRITISH AMERICAN HAT COMPANY—(Truro.)—Directors, W. H. Tremain (Pres.), Cyrus Eaton, and A. C. Schurman. Sec'y and Treas., C. A. Kent.

TRURO BOOT & SHOE CO.—Directors, Geo Campbell (Pres.), Isaac Blair (V. P.), Geo J. Troop, J. S. McLean, C. Blanchard, R. Turner. G. H. Ross, Sec'y. L. H. Verge, Manager.

TRURO FURNITURE MANUFACTURING CO.—Directors, W. H. Tremain (Pres.), Wm Fulton, G. J. Grant, L. B. McRhinney and W. E. McRobert, M. D., Manager. Sec'y, W. P. McRobert.

PICTOU SHIP BUILDING COMPANY.—Directors, D. Sutherland, (Pres.) D. McDonald, R. P. Fraser, Wm. Jack, J. Fisher Grant Sec'y, W. W. Glennie.

MOUNTAIN CEMETERY CO., YARMOUTH.—Directors, N. Moses, (Pres.), James B. Kinney, Geo S. Brown, L. E. Baker, F. Dennis, Jas C. Farish. Secretary, G. J. Farrish.

A. M. BELL, Head of Prince's Wharf, Halifax—Royal Arms, Prince's Arms.

Special attention given to Prescriptions at BUCKLEY'S DRUG STORE.

Children's Boots and Shoes, best assortment in the City, at BOREHAM'S, 228 Argyle Street.

Best guide to buy perfectly pure ground spices,

H. H. FULLER & CO., head of Power's Wharf,

EXPLANATION OF SIGNALS

Made at the Ship Staff at Citadel Hill, when Vessels are seen from the Citadel or reported from an Outpost.

For 1 Square Rigged vessel, 2 balls close up, one on the outer halliard and one on the inner halliard.
" 2 Do, 1 ball hoisted on the outer halliard and one close up on the inner halliard; outer ball dropped.
" 3 Do, 2 balls close up, one on the outer and one on the inner halliard.
" 4 Do, 2 balls separated, and one close up on the inner halliard.
" 5 Do, a penant of any colour on the outer halliard, and one ball close up inside
" 6 Do, a penant under a ball close up on the outer halliard, and a ball at the inner halliard close up.
" 7 Do, a penant over a ball close up on the outer halliard, and a ball close up on the inner halliard.
" 8 Do, a penant under two balls close up on the outer halliards with a ball close up on the inner halliard.
" 9 Do, a penant between two balls close up on the outer halliard with a ball close up on the inner halliard.
" 10 Do, a flag of any colour close up on the outer halliard, with a ball close up on the inner halliard.

The above balls, &c., are hoisted on the east or west yard arm, according to the *quarter* the vessel first appears in.

When Sailing Vessels are reported from an outpost, the following signals are made on the lower yard, now used exclusively for sailing vessels, as repeats:

For a Square Rigged Vessel, two balls of a size, one at the outer, the other at the inner halliard, close up.

A Ship, a large ball at the end of the yard, with a small one at inner halliard.

A Barque, a large do at the end, with a small one dropped at inner halliard.

A Brig, a small one at the end of the yard, and a large one at the inner halliard.

A Brigantine, a cross close up at the outer halliard. Two or more do, a cross half hoisted.

A Topsail Schooner, a cross close up at the inner halliard

Two or more schooners, a cross lower, half hoisted.

The upper yard of the Ship Staff is used solely to designate Steam Vessels thus:

Two large balls close up, one at the outer and the other at the inner halliard, E or W, a steamer reported in that quarter.

A small ball at the outer, and a large one at the inner halliard, a second class Packet or merchant Steamer.

A large ball at the outer, and a small one at the inner halliard, a Man-of-War Steamer or Royal Mail Steamer, or large Merchant Steamer.

Lanterns are hoisted at night to denote a steamer reported.

Red light on outer and *white* light inner on E. yard-arm denotes Steamer East reported.

Green light outer and *white* light inner on W. yard-arm—Steamer West reported.

Children's Books and Shoes, best assortment in the City, at BORRETAN'S, 232 Argyle Street.

Special attention given to Prescriptions at BUCKLEY'S DRUG STORE.

Best Still Beer, at PICKFORD & BLACK'S.

BROWN & WEBB, Corner Duke and Hollis Streets, Halifax.

H. H. FULLER & CO., Agents for

Red light above *white*, 12 feet apart, mail from England.
Green light above *white*, 12 feet apart, mail for England.
White light above *red*, 12 feet apart, Newfoundland mail.
White light above *green*, 12 feet apart, Bermuda mail
Green light above *red*, 12 feet apart, English Man-of-War.
Red, *green* and *white*, 12 feet apart, enemy's Man-of-War.

The *coloured* lantern is always shown at yard-arm, and the *white* one at the inner halliard, E or W, according to the quarter the Steamer is reported in.

When a Steamer is sighted the inner (*white*) light is taken down.

Numbers are indicated the same as on the lower yard.

When the description of vessel is ascertained, the following descriptive colors will be hoisted at the masthead, and the inner ball taken down:

A Union Jack—a Flag Ship.

Man-of-War Screw Steamer, a white penant with a *blue* ball in the centre, *over* the Union Jack.

Man-of-War Paddle Steamer, a white penant with a *blue* ball in the centre *under* the Union Jack.

Troop Ship, white pennant two blue crosses.

Dominion blue Ensign, under steamer penant, Dominion gunboat.

A red flag pierced white, Royal Mail Packet from England. } Fortnightly line.
A blue and red four quarters, with white ball in upper blue quarter, mail for England. }

A blue flag white centre, from England. } Weekly line.
A blue and white four quarters, for England. }

A white flag, pierced blue, Newfoundland mail.
A white flag, pierced red, Bermuda mail.
A blue penant—a Ship.
A blue and white penant—a Barque.
A red penant—a Brig.
A red and white penant—a Brigantine.
A white penant—a Sloop or Schooner.

A blue and white flag horizontally divided—a Foreign or Neutral Fleet.

A white and blue flag vertically divided—a Foreign or Neutral Man-of-War.

A blue flag—a Foreign or Neutral Merchantman.

A red flag—an Enemy's Merchantman.

A red, white and blue flag, red next the mast—Enemy's Fleet.

A blue, white and red flag—blue next the mast under Steamer's signal, a French Man-of-War.

American flag (Stars and Stripes) under Steamer's signal, American Man-of-War.

Yellow flag above descriptive penant—Quarantine.

When an English Packet arrives between evening and morning gun-fire, a red triangular flag will be kept flying at the mast head from seven till 9 A. M.

Merchants' Private Signals—Port of Halifax.

RED.

J. T. Twining, red and white burgee, red uppermost.
Cromwell Line, Wood & Co, Agents, red burgee, white C in centre
Quebec and Gulf Ports S. S. Co F. D. Corbett & Co, Agents, red, white, red, red uppermost, with blue perpendicular bar in the centre.

A. M. BELL, Head of Barrett's Wharf, Halifax—Manufacturer Calfmolded Foot Nail, blunt end chisel points.

The best Quinine Wine, at BUCKLEY'S, 239 Brunswick Street.

A choice assortment of Ladies', Misses' and Children's Walking Shoes and Slippers, at BOREHAM'S, 232 Argyle st.

It will pay you to call or send for our prices before buying,

Emerson, Stevens & Co.'s Superior American Scythes.

Inman Line, a red flag, white corner, with a black diamond in centre.
James Butler & Co, red flag, white border, centre white star.
John S. McLean, red, white and red flag, red uppermost.
T. A. S. DeWolf & Son, red and white flag, red uppermost, with a red and white ball in centre, the red half on the white, and the white half on the red.
J. S. Cochran & Co, red and white flag, striped horizontally, with a blue star in the centre.
J. M. Watson & Co, red, white and blue flag, divided diagonally, red uppermost, with red star on the white.
Lawson, Harrington & Co, red and yellow flag, striped horizontally.
Daniel Cronan, a white, red, white, red, white pendant, perpendicular stripes.
John Cronan, same as D. Cronan, with red pendant above.
The Boston & Col S. S. Co, a red flag pierced with a white triangle, apex next the mast.
Dominion Line, red flag, with diamond and blue ball in centre of white.
White Cross Line, red flag with white St. George's cross.
Tucker, red, white and blue, with two white horizontal bars.

WHITE.

Wm Stairs, Son & Morrow, white flag, centre a blue square.
James A. Moren, white flag, bordered red.
R. I. Hart, white flag, centre a red diamond.
Albro & Sons, white flag, bordered blue.
A. G. Jones & Co, white flag, centre a red star, bordered red top and bottom.
F. W. Fishwick, white flag, centre a red star.
Esson & Co, white flag, red border, red Maltese cross in centre.
T. & E. DeWolf, white flag, red border, and blue letters DeW.
E. W. Morrison, white flag, with blue star.
Joseph H. Belcher, white burgee.
Anchor Line, white do, with red anchor.
Wier Bros, white flag, red St. George's cross, blue diamond in centre.

GREEN.

Carvill Line, green flag, white C in centre.

BLUE.

S. Cunard & Co, a blue flag, centre a white star.
Wm Pryor & Sons, a blue and white flag, blue uppermost.
Wm Hare, a blue and red flag, crossed white, blue next the mast.
Levi Hart, a blue, white and red checkered flag.
N. L. & J. T. West, a blue burgee, centre a white star.
George P. Mitchell & Son, a blue and white burgee, blue uppermost.
J. Northup & Sons, a blue flag, St. George's cross.
Bremner & Hart, a blue burgee crossed white.
John Taylor & Co, a blue and white pendant, over a blue flag crossed diagonally.
J. F. Phelan, a blue, white, blue and white do, blue next the mast.
Allan Line, a blue and white red flag, and red pendant above.
R. Boak & Son, blue flag, crossed white diagonally.
Pickford & Black, a blue flag, white diamond, with P. & B. in red letters in the diamond.
Baldwin, blue flag with white border and white B

A choice assortment of Ladies', Misses' and Children's Walking Shoes and Slippers, at BOREHAM'S, 232 Argyle st.

Nets, Lines, Twines, at PICKFORD & BLACK'S.

BROWN & WEBB, Wholesale Druggists, Halifax.

"Hoyt's" Leather and "Boston Co.'s" Rubber Belting,

Custom House, a blue flag, Union Jack in the upper corner, a crown in the centre, with a white C H below it

Royal Halifax Yacht Club, *Ensign*, the Blue Ensign of H. M. Fleet, use of which was granted to the Club by an Admiralty Warrant, dated 14th April, 1862. *Club Burgee*, blue with the Provincial Arms in the Upper corner; *Commodore*, red swallow tail burgee with gold crown in centre; *Vice Commodore*, white swallow tailed burgee with scarlet crown in centre; *Rear Commodore*, blue swallow tailed burgee with gold crown in centre. *Salutes*—*Commodore*, 11 guns; *Vice Commodore*, 9 guns; *Rear Commodore*, 7 guns.

NATIONAL, RELIGIOUS, BENEVOLENT, AND OTHER SOCIETIES.

ST. GEORGE'S SOCIETY.—*President*, Col J. W. Laurie. *Vice-Prest*, W. C. Silver. *1st Asst. Vice-Prest*, John Overy. *2nd Do*, Dr. Trenaman. *Treas.* E. J. Lordly. *Asst Treas*, W. M. Humphrey. *Sec'y*, R. T. Murray. *Asst. Sec'y*, C. H. Bennett. *Chaplains*, Revs. John Abbott. W. J. Ancient, W. Bell, Dr. Dodwell, O. Troop. *Physicians*, Drs. T. R. Almon, and A. Moren. *Marshal*, Captain L. J. Bland *Asst. Marshal*, W. A. Purcell. *Messenger*, John Anson *Com. of Management*. R. J. Wilson, A. Adams, W. J. Wallace, R. E. Saunders, Thomas Clay, the Marshal and Secretary. *Com. of Charity*, R. Theakston, J. Lepine, Philip Jones, Thomas Longley, John Overy, William Murray. *Sick Visiting Committee*, T. Lambert, Thomas Day, A. Hutchinson, Thos Burton, J. J. Hamilton, G. Guy.

CHARITABLE IRISH SOCIETY (Established 1786.)—*President*, Hon. James Butler; *Vice-President*, Richard Sutliffe; *1st Asst. Vice-President*, John Ead; *2d Asst. V. P.*, Daniel Sullivan; *Treasurer*, John M. Inglis; *Secretary*, James J. O'Brien; *Asst. Sec'y*, Patk M. Duggan; *Marshal*, John O'Sullivan; *Messenger*, William Power.

NORTH BRITISH SOCIETY (Instituted March 26, 1768).—*President* Charles J. Macdonald. *Vice-Prest*, Robert Sedgewick. *Senr. Asst. V. P.*, John Watson. *Junr. Asst. V. P.*, Roderick Macdonald *Treasurer*, George Mitchell. *Secretary*, James B. Forgan. *Asst. Secretary*, George S. Campbell. *Chaplains*, Prof. Pollok, D.D., and Rev. Thomas Duncan. *Com. of Charity*, J. P. Muir, Duncan Grant, John Taylor, Angus McLeod, J. Scott Mitchell *Marshal*, James S. MacKay. *Messenger and Piper*, John Patterson.

HIGHLAND SOCIETY OF NOVA SCOTIA.—(Instituted 31st May, 1838, by virtue of a commission from the Highland Society of London) *Chief*, Hon. Wm. Ross. *President*, J. H. Johnston. *Vice-Prest*, Hugh Murray. *Directors*, James Crawford, D Reid. *Sec'y*, Lydiard Mackintosh. *Treas*, Angus McLeod. *Chaplain*, Rev. Hugh McLeod, D.D. *Surgeon*, R. S. Campbell, M.D. *Pipers*, John McKenzie, John Patterson.

HALIFAX CLUB.—*Committee*, R. Uniacke, (Chairman), Stephen Tobin, J. F. Kenny, H. H. Fuller, L. J. Morton, John T. Wylde, F. D. Corbett, W. Twining, M. Dwyer, John Duffus, W. H. Creigh-

A. M. DELL, Head of Bonaventure Wharf—American Cotton Twine.

PURE GROUND SPICES, at BUCKLEY'S, 223 Brunswick Street.

Men's, Boys' and Youths' Long Boots, a good stock to choose from, at ROBERTS', 132 Argyle Street.

Toilet Soaps, always a heavy stock and great choice.

At H. H. FULLER & CO.'S, head of Power's Wharf.

ton, Wm. Eson, Geo. Mackenzie, Geo. R. Anderson. *Sec'y*, H. W. Johnston.

NOVA SCOTIA INSTITUTE OF NATURAL SCIENCE.—*Patron*, His Honor the Lieut. Governor. *President*, W. Gossip. *Vice-President*, Dr. Lawson. *Treasurer*, W. C. Silver. *Secretaries*, Rev D. Honeyman, D.C.L., F.G.S., and J. T. Mellish, M.A. *Council*—Bernard Gilpin, M.D., M.R.C.S., Dr. A. P. Reid, R. Morrow, John Somers, M.D., Hon. L. G. Power, Andrew Dewar, Augustus Allison, J. Matthew Jones.

UNION FIRE PROTECTION COMPANY.—Regular meetings, third Tuesday of each month, at the Company's Hall, Barrington Street. *Capt*, W. S. Fraser. *Vice-Capt*, Charles Neal. *Treas*, T. J. Hamilton. *Sec'y*, Harris Hall. *Asst. Sec'y*, George Hilton. *Marshal*, Wm. Craigen. *Keeper of Hall*, T. McAlpine. No. 1 Division—*1st Lieut*, Chas R. Inglis. *2nd Lieut*, J. W. Scriven. *3rd Lieut*, K. J. Dolphin. No. 2 Division.—*1st Lieut*, George Downie. *2nd Lieut*, D. Johns. *3rd Lieut*, E. Kearney.

FRUIT GROWERS' ASSOCIATION AND INTERNATIONAL SHOW SOCIETY OF NOVA SCOTIA.—*Patron*, His Honor, the Hon. A. G. Archibald, Lieut Governor. *President*, Charles Cottnam Hamilton, M.D., Canard. *Vice-Presidents*, A. H. Johnson, Kings; J. Otis King, Hants; Avard Longley, M. P., Annapolis; George A. S. Crichton, Halifax; Colin Campbell, Digby; Charles E. Brown, Yarmouth; M. B. Desbrisay, Lunenburg; James Spurr, Queens. *Honorary Vice-Presidents*, Robt Grant Haliburton, Q.C., M.A., F.S.A., Ottawa; Richd Starr, Cornwallis. *Corresponding Secretary*, D. Henry Starr, Halifax. *Recording Sec. and Treas*, Robert W. Starr, Port Williams. *Auditors*, A. H. Johnson and George W. Wallace. *Council—For Halifax*, Hon P. C. Hill, Col J. W. Laurie, Herbert Harris and Professor Lawson. *For Hants*, Geo Wiggins, W. H. Allison, M. P., H. V. B. Farnsworth and Chas Bacon. *For Kings*, C. F. Eaton, Edwin Chase, Isaac Shaw, Leander Rand, John G. Byrne, J. Benjamin, C. R. H. Starr, J. W. Hamilton, W. Sutton and J. B. Bowser *For Annapolis*, H. H. Morse, C. B. Whitman, Delancy Harris, R. Fitz Randolph, B. Starratt and R. Marshall. *Standing Committees, On Fruits*, R. W Starr, Chairman, C. C. Hamilton, Avard Longley, Chas. E. Brown and A. H. Johnson. *On Publications*, Prof Higgans, Chairman, A. Longley, R. W. Starr. and J W. Wallace.

NOVA SCOTIA YACHT SQUADRON.—(Established 1875—Station, Halifax.) *Commodore*, His Excellency the Marquis of Lorne, Governor General of Canada. *Vice-Commodore*, Lt. E R. Hussey. *Rear-Commodore*, J. W. Stairs. *Honorary Secretary*, F. C. Sumichrast, (Royal Southern Yacht Club, England, and hon. member Yacht Racing Association.) *Com. of Management*, the Flag Officers and Secretary, *ex officio*, F. M. Passow, S. A White, H. St. G. Twining, J. E. Butler, D. C. Chalmers. *Sailing Committee*, the Flag Officers and Secretary, *ex officio*, Lt. Col. H. W. Clerke, G. A. Black. D. Cronan, Lt. C. C. Carter, R. N., W. H Weeks, M.D. *Measurers* J. E. Butler, W. H. Troop.

NOVA SCOTIA POULTRY AND FLORICULTURAL ASSOCIATION.—The object of this Society is to improve the stock of poultry, and to cultivate a taste for floriculture in the community. *President*, Andrew Downs. *Vice-Presidents*, Professor Lawson, F. C. Elliot, C. W. Anderson. *Secretary*, R. J. Wilson. *Asst. Sec'y*, Thomas Goudge. *Treasurer*, A. Mackinlay.

Men's, Boys' and Youths' Long Boots, a good stock to choose from, at DORRELL'S, 228 Argyle Street.

Halifax Ship Chandlery, 21 Upper Water Street, Halifax, N. S.

PURE GROUND SPICES, at BUCKLEY'S, 230 Brunswick Street.

BROWN & WEBB, Corner Duke and Hollis Streets, Halifax.

H. H. FULLER & CO., head of Power's Wharf,

NOVA SCOTIA BIBLE SOCIETY—*President*, Hon S. L. Shannon; *Vice-Prests.*, William Pryor, Hon Judge Marshall, Hon Sir Wm. Young, Kt., Chief Justice. *Treas*, S. H. Black. *Sec'y*, Jas Farquhar. *Agent*, John Toland. A large committee of gentlemen of various religious denominations is appointed annually. The parent society was formed in London in 1804. Its object is "to encourage a wider circulation of the Holy Scriptures without note or comment." Each subscriber of one guinea annually is a member; a subscription of ten guineas qualifies for life membership. The committee of management consists of thirty-six members, fifteen of whom belong to the Church of England.—The Nova Scotia Bible Society was instituted on the 24th November, 1813. Total issues of the Society, 82,700,000 copies of the Scriptures. Income of the Nova Scotia Society, last year, $3,632.75.

HALIFAX LADIES' BIBLE ASSOCIATION—*Prest.*, Mrs Liddell. *Vice Prest.* Miss Wells; *Sec'y*, Miss F. Pryor; *Treas.*, Miss G. Lawson. A strong committee assists the office-bearers. This Society collects funds for the purpose of circulating the Scriptures among the poor and destitute. When a balance remains in the Treasurer's hands at the close of the year, the amount is given to the Nova Scotia Society.

BRITISH AMERICAN BOOK AND TRACT SOCIETY—*Prest.*, T. A. Brown. *Treas.*, Geo. H. Starr. *Secretary and Superintendent of Colportage*, Alex. McBean. These office-bearers with a Board of Directors composed of clergymen and laymen of various denominations, are elected annually. The Society was incorporated in 1872. Its expenditures in eleven years amounted to $273,414. It received in donations over $35,000; and it circulated publications to the value of over $250,000. The publications circulated are mainly those of the Religious Tract Society of London, and other non-denominational publishing houses. About $47,000 have been spent in Colportage,—and 108 years of labour were devoted to this object. Religious Books, Tracts, Magazines, Sabbath School Papers, Libraries at half price, &c., are specialties of the Society's Depository. The operations of the Society are directed by an Executive Committee which meets monthly, and by Sub-Committees on Colportage, Publications and Finance.

EVANGELICAL ALLIANCE.—*President*, Hon S. L. Shannon; *Sec'y*, Rev. Robert Murray. The Evangelical Alliance is a Society intended to promote united action among christians of different denominations in so far as they are agreed. It puts forth efforts for the promotion of religious liberty; and it issues annually an invitation for a week of united prayer.

YOUNG MEN'S CHRISTIAN ASSOCIATION.—*President*, John S. McLean. *Vice Presidents*, M. M. Lindsay, Edward Lloyd, W. Roche, Jr., Hon. Dr. Parker, J. T. Mellish, Geo. Cunningham. *Treas*, S. H. Black. *Sec'y*, Henry Theakston. The Halifax Young Men's Christian Association was organized in December, 1853. Its object is the improvement of the "spiritual, moral, mental and social condition of the young men of the City of Halifax." It owns a handsome building which has cost over $37,000. It has a large Library and a spacious and well supplied Reading Room: also Committee Rooms, Class Rooms, Parlor, Lecture Hall and Dining Room.—Any person of good moral character may become a member, but no one can serve on committee or be an officer of the Association without being a member in good standing of some Evangelical Church.

A. M. BELL, Head of Bennett's Wharf, Halifax—Sheet Iron and Rivets.

Hair Washes, Pomades, &c., at Buckley's, 239 Brunswick Street.

Boots and Shoes, Cheap for Cash, at BOREHAM'S, 288 Argyle Street.

Nestle's Swiss Milk-Food, best in the world,

Tinplates, Sheet Iron, Canada Plates, Grain Tin, etc.

YOUNG WOMAN'S CHRISTIAN ASSOCIATION—*President*, Mrs W. S. Sterling. *Treasurer*, Mrs E. G. Smith. *Secretaries*, Misses Sterling and Morrow. This Society aims at promoting the welfare of young women in the City, by means of a night school, libraries, &c., &c.

CONVENTION OF Y. M. C. ASSOCIATIONS IN THE MARITIME PROVINCES.—This Convention meets annually. Its last meeting was held at Chatham, N. B., when the following officers were chosen for the ensuing year:—*President*, J. S. McLean, Halifax. *Vice-Presidents*, T. W. Daniels, St. John; T. C. James, Charlottetown; A. H. Patterson, Truro; C. S. Chaplain, Amherst; Thomas Logan, Fredericton. *Secretaries*, W. B. McNutt, Halifax; E. T. C. Knowles, St. John; D. C. Gillis, Sydney, C. B.

SABBATH SCHOOL ASSOCIATION.—This Society is intended to bring together once a year representatives of all the Sabbath Schools throughout the Maritime Provinces, in order to discuss the most approved methods of prosecuting their work. *President*, A. McQueen. *Secretary*, S. Waddell, Halifax, N. S.

HALIFAX INFANTS' HOME—The object of this Home is to receive and tenderly care for destitute infants. Its affairs are managed by a Committee of ladies. The annual expenditure amounts to about $3000. It has no building of its own, and no endowment. The number of infants in the Home at any one time is about fourty-two. When the children are about two years old they are given out to be adopted by families in the country. Nearly twenty have been thus provided for within the past year. The Committee extends its care as far as possible to the mothers of the destitute infants, aiming thus at a double good. The Home is situated at the corner of Inglis Street and Tower Road. Miss Nordbeck, *Treas.*, 61 Victoria Road. Mrs E. M. Saunders, *Sec'y*.

ASYLUM FOR THE BLIND—Board of Managers, William Murdoch, Esq., who died in London in 1867, left by Will £5000 N. S. Currency towards endowing an Asylum for the Blind. This led to other gifts and the erection of a building at a cost of £3000,—capable of accommodating forty pupils. The Institution is really a school. There were ten boys and six girls on the Roll in 1876. Income from all sources $2,656. Expenditure $2,918. Jas F. Avery, M.D., *Prest.*; John S. Maclean, *V. Pres.*; Geo Thomson, *Treas.*; M. H. Richey, *Corresponding Secretary*; M. Bowman, *Recording Secretary*; C. T. Fraser, *Superintendent*; Miss Jessie Forrester, *Teacher*; T. Blair, *Steward*; Mrs. T. Blair, *Matron*.

DEAF AND DUMB INSTITUTION—(Gottingen Street.) This Institution has been in operation for twenty years. About two hundred pupils have been under instruction there. It is supported partly by grants from the Governments of the Maritime Provinces, and partly by voluntary contributions—most of the pupils being too poor to pay for their board and education. The pupils range in age from five years up to twenty-five. Those who have the full benefit of an education here are able to express themselves with fluency. Some of the pupils are taught to speak. *Patron*, His Honor the Lieut.-Governor of Nova Scotia. *Chairman*, Hon D. McN Parker, M.D. *Sec'y*, Rev James C. Cochran, D.D. *Principal*, Albert Woodbridge. *Assistant Teachers*, John Logan and Miss Logan. *Matron*, Mrs Vinecove. *Physicians*, Hon D. McN. Parker, M.D., Dr. Moren. *Dentist*, Dr Alfred Cogswell.

BROWN & WEBB Halifax, Agents for Nova Scotia.

Boots and Shoes, Cheap for Cash, at BOREHAM'S, 128 Argyle Street.

Hair Washes, Pomades, &c., at Buckley's, 236 Brunswick Street.

PICKFORD & BLACK, Agents Tarr & Wonson's Copper Paint.

Sheet Zinc, Sheet Lead, Lead Pipe, etc.

HOME FOR THE AGED—This place is intended to afford a comfortable retreat to respectable women of advanced years whose means of livelihood are very limited. Fifty dollars a year paid by the inmate or by a friend secures all the comforts of a home. Number of inmates twenty-two to twenty-four. The Institution owes its existence to the thoughtful liberality of the late William Murdock, Esq. *President*, Mrs W. S. Stirling. *Secretary*, Miss Forrest. *Sub-Treas*, Miss A. Nordbeck.

PROTESTANT ORPHANS' HOME—Protestant orphans, two years old, and upwards, are admitted to this Institution. It enjoys considerable endowments. Comfortable homes in the country are sought out and secured for boys and girls as they grow up. *Secretary*, Mrs R. Pickford. *Treasurer*, Mrs J. H. Liddell. *Physician*, Dr Lawson.

PROTESTANT INDUSTRIAL SCHOOL.—This Institution is intended to teach and train for some useful occupation boys who might otherwise be left to grow up as "roughs" and criminals. There are twenty-seven boys in the Institution at present; but there is accommodation for one hundred. It is under the management of a committee of gentlemen and ladies. *Treasurer*, W. S. Stirling, *Secretary*, E. D. Meynell. *Surgeon*, Dr. Slayter. *Dentist*, C. E. Puttner. *Superintendent*, Abner Hart.

HALIFAX VISITING DISPENSARY.—Medical aid is afforded by this Institution to hundreds of poor patients. Those who need such attention are visited by Physicians at their homes. Those who can come to the Dispensary at the proper hour are duly attended to there. Over six thousand prescriptions have been filled there last year for poor patients. *Treas*, John Sinclair. *Sec'y*, W. H. Wiswell.

HALIFAX ASSOCIATION FOR IMPROVING THE CONDITION OF THE POOR—The aim of the Association is to aid the poor by giving them employment whenever it is possible to do so, and securing that only the deserving poor shall be aided. Every case is investigated before aid is given. *Prest.*, Jno Doull. *Vice Prest.*, W. H. Neal. *Treas.*, W. S. Stirling.

NOVA SCOTIA TEMPORARY HOME FOR INEBRIATES, (at the Grove, Dartmouth.)—This "Home" is intended to shelter persons who are desirous of overcoming the habit of becoming drunk. Those who can afford to do so are required to pay board. Destitute persons are admitted free. All are treated with equal care *Treasurer*, Geo. H. Starr. *Secretary*, F. Lloyd. *Superintendent*, H. S. K. Neal.

NOVA SCOTIA HEALTH SOCIETY.—*President*, His Honor Lieut. Governor Archibald. *Vice-Presidents*, Sir W. Young, Sir E. Kenny, Hon. A. G. Jones. *General Sec'y*, J. W. Macdonald, M.D. *Assistant Sec'y*, E. C. Newberry. *Treas.*, James Farquhar. This Society is formed to promote voluntary efforts for preventing the outbreak and spread of infectious diseases. It aims also at the diffusion of sanitary knowledge bearing on the physical and moral welfare of the people.

NOVA SCOTIA SOCIETY FOR THE PREVENTION OF CRUELTY TO ANIMALS.—*President*, M. H. Richey, M.P. *Chairman Executive Committee*, A. H. Woodill, M.D. *Secretary*, John Naylor, 134 Hollis Street. Annual subscription $1, life members $20, children 25 cents. The object of the Society is to prevent cruelty to animals, to educate public opinion on the subject, to punish the perpetrators of wanton

A. M. FELL, Head of Barrister's Wharf, Halifax. Sounds Sheet Iron.

All the Fashionable PERFUMES, at 139 Barrington Street.

Ladies' Boots, Shoes and Rubbers at 22, CARMICHAEL'S, Argyle Street.

Pickstone's Washing Crystal beats all others.

At very lowest prices—H. H. FULLER & CO.

cruelty, and diffuse a knowledge of the best methods of treating animals. Conductors on the railways are authorized to act as agents of the Society. 240 cases of cruelty were dealt with last year.

LADIES AUXILIARY SOCIETY.—*President*, Mrs P. C. Hill. *Vice-President*, Mrs Judge Ritchie. *Treasurer*, Mrs J. F. Kenny. *Secretary*, Mrs Dashwood.

NOVA SCOTIA HISTORICAL SOCIETY.—*President*, Judge Ritchie. *Vice-President*, Rev. Dr. Hill. *Recording Secretary*, J. T. Bulmer. *Corresponding Secretary*, J. T. Stewart. *Treasurer*, Jas. S. Macdonald. The object of this Society is the collection and publication of manuscripts, pamphlets, books, &c., that are of historical interest, relating to Nova Scotia or the neighbouring Provinces.

MASONIC.

GRAND LODGE OF THE MOST ANCIENT AND HONORABLE FRATERNITY OF FREE AND ACCEPTED MASONS OF NOVA SCOTIA.

Grand Master, Colonel J. Wimburn Laurie, Halifax; *Deputy G. Master*, James Hudson, Stellarton; *Senior G. Warden*, A. G. McLean, Sydney; *Junior G. Warden*, E. E. Tupper, Bear River; *Grand Treasurer*, Andrew K. Macklulay, Halifax; *Grand Secretary*, Benjamin Curren, D.C.L., Halifax; *Grand Lecturer*, E. W. Howell, Halifax; *Grand Chaplains*, Rev. D. C. Moore, Stellarton; Rev. H. D. deBlois, M.A., Annapolis; Rev. C. Bowman, D.D., Parrsboro'; Rev. Richard Avery, M.A., Aylesford; Rev. W. Downey, Barrington; Rev. H. P. Almon, D.C.L., Windsor; Rev. W. Walnwright, Halifax; Rev. George Townshend, M.A., Amherst; Rev. Geo. B. Dodwell, M.A., Halifax; *Senior Grand Deacon*, T. R. Harris, Aylesford; *Junior Grand Deacon*, D. G. McKay, Little Glace Bay; *G. Supt. of Works*, James Dempster, Halifax; *G. D. of Ceremonies*, W. E. Starratt, Paradise; *G. Sword Bearer*, R. L. Hardwick, Annapolis; *Grand Organist*, S. Porter, Halifax; *Grand Pursuivant*, Uriah F. Lapham, 97th Regt., Halifax; *Grand Stewards*, C. J. Cochran, Kentville; J. W. Fitzpatrick, Cow Bay; W. V. Murray, Halifax; James Kerr, M.D., Londonderry; George E. DeWitt, M.D., Chester; P. E. McKerrow, Halifax; *Tyler*, John M. Taylor, Halifax.

DISTRICT DEPUTY GRAND MASTERS.

T. A Cossmann.....Halifax.
Rev. William Downey.....Barrington.
Augustus Robinson, M.D.....Annapolis.
Lewis Johnstone, M.D.....Stellarton.
C. Crewe Read.....Sydney, C. B.

SUBORDINATE LODGES.

ST ANDREW'S, No 1, Halifax (Established 1768). Meets on the first Tuesday of each month. Worshipful Master, Joseph H. Jost; Secretary, A. G. Cunningham.

BROWN & WEBB, Agents for Nova Scotia.

Anvils, Bellows, and Smiths' Tools, for sale low,

St John's, No 2, Halifax (Established 1780). Meets on the first Monday of each month. Worshipful Master, Duncan Robertson; Secretary, J. Harvey Frith.

Virgin, No 3, Halifax (Established 1782). Meets on the fourth Monday of each month. Worshipful Master, Arthur H. Curren; Secretary, Conrad W. Tupper.

Unity, No 4, Lunenburg (Established 1822). Meets on the first Tuesday of each month. Worshipful Master, D. M. Owen; Secretary, E. H. Solomon.

Albion, No 5, New Glasgow (Established 1838). Meets on the first Tuesday of each month. Worshipful Master, H. T. Sutherland; Secretary, Robert Grant.

Royal Sussex, No 6, Halifax (Established 1841). Meets on the first Thursday of each month. Worshipful Master, D. L. Johns; Secretary, J. M. Mumford.

St. Andrew's, No 7, Sydney, C. B. (Established 1844). Meets on the third Tuesday of each month. Worshipful Master, A. G. McLean; Secretary, D. Matheson.

Acacia, No 8, Amherst (Established 1845). Meets on the first Monday of each month. Worshipful Master, W. J. Moffat; Secretary, R. Whidden Chipman.

Zetland, No. 9, Liverpool (Established 1847). Meets on the fourth Thursday of each month. Worshipful Master, W. T. B. Fraser; Secretary, Z. H. Mulhall.

Burns, No 10, Halifax (Established 1848). Meets on the first Wednesday of each month. Worshipful Master, W. A. McKenzie; Secretary, Alex. Waddell.

New Caledonia, No 11, Pictou (Established 1849). Meets on the second Tuesday of each month, also fourth Tuesday from April to September. W. Master, Thomas Tanner; Sec'y, Charles E. Davies.

Hiram, No 12, Yarmouth (Established 1846). Meets on the first Monday of each month. Worshipful Master, T. B. Crosby; Secretary, W. V. Brown.

Acadia, No 13, Pugwash (Established 1853) Meets on the first Wednesday of each month. Worshipful Master, Donald Macaulay; Secretary, J. E. Warner.

Acadia, No 14, Halifax (Established 1852). Meets on the second Monday of each month. Worshipful Master, J. K. Bent; Secretary, Alfred A. Haliburton.

Athole, No 15, Halifax (Established 1352). Meets on the fourth Wednesday of each month. Worshipful Master, Thos. Mitchell; Sec'y, J. Millen Robinson.

Keith, No. 16, Hillsburgh, (Established 1851), Meets on the first Monday of each month. Worshipful Master, J. H. Benson; Secretary, George Nicholl.

Keith, No 17, Halifax (Established 1852). Meets on the second

A. M. BELL, Head of Barrack's Wharf, Halifax, English Patents, Uniforms, Putty, &c.

Face Powders and Cosmetics at BUCKLEY'S, 139 Brunswick Street.

We invite intending purchasers to an examination of our Stock, at ROBERTSON'S, 132 Argyle Street.

Nixey's Black Lead, Mason's and Miller's Blackings.

By H. H. FULLER & CO., head of Power's Wharf.

Thursday of each month. Worshipful Master, W. Havill; Secretary, J. A. Smith.

Union, No 18, Halifax (Established 1855). Meets on the third Monday of each month. Worshipful Master, Chas E. Brackett; Sec'y, James Jackson.

Royal Albert, No 19, Sydney, C. B. (Established 1857). Meets on the third Monday of each month. Worshipful Master, N. Martell; Secretary, Geo F. M. Forbes.

St George's, No 20, Wolfville (Established 1859). Meets on the second Friday of each month. Worshipful Master, J. W. Caldwell; Secretary, J. H. Bentley.

Keith, No 23, Stellarton (Established 1860). Meets on the second Wednesday of each month. Worshipful Master, A. B. Gray; Sec'y, J. W. Fraser.

Concord, No. 24, Barrington. Meets on the second Monday of each month. Worshipful Master, B. F. Covill; Secretary, T. W. Covert.

Westport, No 25, Westport (Established 1861). Meets on the first Tuesday of each month. Worshipful Master, M. D. Peters; Sec'y, E. C. Bowers.

Welsford, No 26, Windsor (Established 1861). Meets on the second Wednesday of each month. Worshipful Master, J. R. Cowen; Secretary, Thomas H. Timlin.

Scotia, No 28, Canning, Kings County (Established 1861). Meets on the first Wednesday of each month. Worshipful Master, George B. Vaughan; Secretary, D. M. Dickie.

Prince of Wales, No 29, Milton, Queens County (Established 1861). Meets the second Tuesday of each month. Worshipful Master, George A. Cleaveland; Secretary, William Ford, jr.

Albert, No 30, Shelburne (Established 1862). Meets on the second Wednesday of each month. Worshipful Master, J. Bower; Secretary, A. C. McLean.

Scotia, No 31, Yarmouth (Established 1863). Meets on the second Tuesday of each month. Worshipful Master, Arthur J. Cann; Secretary, F. A. Bailey.

El Dorado, No 32, Wine Harbour (Established 1863). Meets on the first and third Thursdays of each month. Worshipful Master, J. Ballantyne; Secretary, J. H. Luttis.

Annapolis Royal, No 33, Annapolis. (Established 1863), Meets on the first Wednesday of each month. Worshipful Master, S. Hall; Secretary, Augustus Fullerton.

Queen's, No 34, Sherbrooke (Established 1864). Meets every Tuesday. Worshipful Master, J. C. Archibald; Secretary, J. D. McDonald.

St Mark's, No 35, Baddeck, C. B. (Established 1865.) Meets on the first and third Thursdays of each month. Worshipful Master, L. G. Campbell; Secretary, L. Sparling.

Jobbed at exceptionally low figures, by BROWN & WEBB.

We invite intending purchasers to an examination of our Stock, at BUCKLEY'S, 32 Argyle Street.

Face Powders and Cosmetics at BUCKLEY'S, 32 Brunswick Street.

FRESH & READY, Spices, Malt, Cloves, Ginger.

Fairbanks' and Howe's Counter and Platform Scales

THISTLE, No 36, Cow Bay, C. B. (Established 1865). Meets on the first Saturday of each month. Worshipful Master, William Clarke; Secretary, Samuel A. Spencer.

COBEQUID, No 37, Truro (Established 1866). Meets on the second Monday of each month. Worshipful Master, C. A. Kent; Secretary, J. L. Sutherland.

LODGE OF ST MARK, No 38, Halifax. (Established 1866.) Meets on the second Friday of each month. Worshipful Master, M. T. Foster; Secretary, W. A. McLeod.

ACACIA, No 39, Bridgewater. (Established 1866.) Meets the second Tuesday of each month. Worshipful Master, Jas. A. Curll; Secretary, R. A. Logan.

ROTHSAY, No 41, Bridgetown (Established 1866). Meets the first Thursday of each month. Worshipful Master, B. Starratt; Secretary, A. D. Cameron.

EUREKA, No 42, Sheet Harbour. (Established 1867.) Meets on the first and third Wednesdays of each month. Worshipful Master, Angus Cruickshanks; Secretary, James Hall.

TRURO, No 43, Truro. (Established 1867.) Meets on the first Tuesday of each Month. Worshipful Master, Geo. P. Nelson; Sec'y, E. B. Baird.

POYNTS, No 44, Hantsport. (Established 1867). Meets on the first Thursday of each month. Worshipful Master, W. A. Porter; Sec'y, D. E. North.

TYRIAN YOUTH, No 45, Little Glace Bay (Established 1867.) Meets every Tuesday. Worshipful Master, W. McLay; Secretary, D. McAulay.

SOLOMON, No 46, Port Hawkesbury, C. B. (Established 1868.) Meets on the second and fourth Tuesdays of each month. Worshipful Master, P. Grant; Secretary, J. A. Campbell.

PHILADELPHIA, No 47, Barrington (Established 1868). Meets second Friday of each month. Worshipful Master, W. B. Hopkins; Secretary, Rev. W. Downey.

WIDOW'S SON, No 48, River Philip, Cumberland County (Established 1868). Meets on the first and third Mondays of each month. Worshipful Master, R. J. Metcalf; Secretary, R. P. Donkin.

WESTERN STAR, No 50, Westville (Established 1868). Meets on the second and fourth Tuesdays of each month. Worshipful Master, James Roy, Jr.; Secretary, A. W. McLeod.

EASTERN STAR, No 51, Dartmouth (Established 1868). Meets on the second Tuesday of each month. Worshipful Master, J. Halliday; Secretary, A. McKay.

HARMONY, No. 52, Aylesford, (Established 1869). Meets the first Monday of each month. Worshipful Master, A. C. VanBuskirk; Sec'y, A. Burns.

HIRAM, No. 53, Goldenville, (Established 1869). Meets on the

A. M. BELL, Agent for Jos. Warner & Son's Celebrated Fish Hooks—Head of Bennett's Wharf.

BUCKLEY'S Oxford Cough Syrup is the best in the City.

We refund money if goods do not suit, at BOREHAM'S, 23 Argyle Street.

Keiller's Standard Scotch Confections and Lozenges,

In variety, at H. H. FULLER & CO.'S.

first and third Wednesdays. Worshipful Master, A. Williams; Sec'y, Hugh Cameron.

KING SOLOMON, No 54, Digby, (Established 1870). Meets on the first Tuesday of each month. Worshipful Master, M. L. Oliver; Secretary, J. F. Saunders.

MORIEN, No. 55, Cow Bay, C. B., (Established 1870). Meets on the first Monday of each month. Worshipful Master, J. W. Fitzpatrick; Secretary, Lewis Johnstone.

HARMONY, No. 56, North East Harbour, (Established 1870). Meets on the first Monday of each month. Worshipful Master, S. H. Greenwood; Secretary, E. P. Greenwood.

TEMPLE, No 57, Port Mulgrave, (Established 1869). Meets on the first and third Mondays of each month. Worshipful Master, W. H. Wylde; Secretary, M. McLean.

KENTVILLE, No. 58, Kentville, (Established 1870). Meets on the second Monday of each month. Worshipful Master, R. S. Marsters, Secretary, H. A. Pratt.

MANITOBA, No. 59, New Glasgow, (Established 1870). Meets on the first and third Wednesdays of each month. Worshipful Master, A. Knight; Secretary, John K. Fraser.

CLARKE, No. 61, Chester, (Established 1871). Meets on the second Thursday of each month. Worshipful Master, A. Hilts; Secretary, C. Lordly.

TAYLOR, No. 62, Lockeport, (Established 1872). Meets fourth Tuesday of every month. Worshipful Master, L. McDonald; Secretary, J. E. Richardson.

CORINTHIAN, No 63, Great Village, (Established 1872). Meets on second Thursday of each month. Worshipful Master, G. Leavitt; Sec't'y, J. A. Hill.

RICHMOND No. 64, Arichat, C. B. (Established 1872). Meets on first and third Fridays in each month. Worshipful Master, J. R. Thomson; Secretary, P. Gruchey.

SIRCOM, No 66, Wycocomagh, C. B. (Established 1872.) Meets on the first Thursday of each month. Worshipful Master, L. G. Hart; Secretary, J. McPhail.

MINAS, No. 67, Parrsborough, (Established 1872.) Meets on the third Monday of each month. Worshipful Master, W. J. Flinn, Secretary, W. H. Townshend.

CURREN, No 68, Hopewell. (Established 1873.) Meets on the first and third Mondays of each month. Worshipful Master, A. Ormiston; Secretary, J. M. Dunbar.

CHARITY, No. 69, Mahone Bay. (Established 1874.) Meets on the third Tuesday of each month. Worshipful Master, C. Gray; Sec't'y, J. Ham.

LAURIE, No. 70, Spring Hill. (Established 1875.) Meets on the second Wednesday of each month. W. Master, A. J. Munroe; Sec'y, Henry Swift.

BROWN & WEBB offer these Goods very low at Wholesale.

We refund money if goods do not suit, at BOREHAM'S, 233 Argyle Street.

PICKFORD & BLACK, Importers of Anchors, Chains.

Haying Tools of every description at lowest prices,

GRANVILLE, No. 71, New Caledonia. (Established 1875.) Meets on the second Tuesday of each month. Worshipful Master, W. Willett; Secretary, H. M. Irvine.

EASTERN LIGHT, No. 72, Guysborough. (Established 1875.) Meets every Thursday. Worshipful Master, A. Walsh; Secretary, C. J Marshall.

IONIC, No. 73, Lawrencetown. (Established 1875.) Meets on the first Monday of each month. W. Master, Wm. Roach, Secretary; J. W. Tomlinson.

NORTH STAR, No. 74, Acadia Mines, Londonderry. (Established 1875.) Meets on the first Thursday of each month. Worshipful Master, J. Bryant; Secretary, Thomas Stephens.

WIMBURN, No. 75, Oxford, Cumberland. (Established 1877). Worshipful Master, I. J. Hingley; Secretary, J. H. Treen. Meets on the second and fourth Fridays of each month.

GRAND ROYAL ARCH CHAPTER OF NOVA SCOTIA.

M. E. Grand High Priest, W. Taylor, Halifax; R. E. Grand King, G. T. Smithers, Halifax; R. E. Grand Scribe, Aug. Robinson, M. D., Annapolis; R. E. Grand Treasurer, William A. Henson, Halifax; R. E. Grand Secretary, James Gossip, Halifax; R. E. Grand Chaplains, Rev H. P. Almon, D.C.L., Windsor; Rev R. Avery, M.A., Aylesford; Rev D. C. Moore, Stellarton; R. E. Grand Captain of the Host, J. R. Cowen, Windsor; R. E. G. Prin. Sojourner, D. Small; R. E. G. Roy Arch Capt., J. Dempster, Halifax; V. E. G. Capt. 3rd V., T. W. Ham; V. E. G. Captain 2nd V., D. Robertson, Halifax; V. E. G. Captain 1st V., K. J. Dolphin, Halifax; V. E. Grand Marshal, H. N. Wright, Halifax; V. E. Grand Steward, L. F. Darling; V. E. Grand Standard Bearer, J. E. Rix, Halifax; V. E. Grand Organist, T. A. Cossmann, Halifax; V. E. Grand Pursuivant, James Martin, Halifax; V. E. Grand Tyler, J. M. Taylor, Halifax.

Subordinate Chapters.

ROYAL UNION, No. 1, Halifax—G. T. Smithers, High Priest; W. A. Garrison, Sect'y.

ST. ANDREW'S CHAPTER, No. 2, Halifax—H. N. Wright, High Priest; C. E. Davidson, Sec'y.

HIRAM CHAPTER, No. 3, Windsor—J. R. Cowen, High Priest; Thos. H. Timlin, Secretary.

KEITH CHAPTER, No. 4, Truro—L. B. Archibald, High Priest; W. Faulkner, Secretary.

EUREKA CHAPTER, No. 5, Annapolis—S. D. Tobias, High Priest; R. L. Hardwick, Secretary.

ROSSIGNOL CHAPTER, No. 6, Liverpool—J. N. S. Marshall, High Priest; J. L. Hemmeon, Secretary.

UNION CHAPTER, No. 7, Yarmouth—J. W. Bingay, High Priest; T. B. Flint, Secretary.

A. M. BELL, Head of Bennett's Wharf—General Hardware and Fishing Supplies.

A. F. BUCKLEY has a splendid assortment of English and French Hair Brushes.

Boots and Shoes, a large variety to select from, at ROBERTS', 232 Argyle Street.

Gallipoli and other grades Pure Olive Oil,

At H. H. FULLER & CO.'S, head of Power's Wharf.

ST. JOHN'S CHAPTER, No. 8, Pictou—T. V. Cooke, High Priest; A. H. McKay, Secretary.

SHANNON CHAPTER, No. 9, St. John's, Newfoundland—C. S. Pinsent, High Priest; R. A. MacCoubrey, Secretary.

PRINCE OF WALES, No. 10, Sydney, C. B.—Colonel C. Crewe Read, High Priest; J. H. Beatty, Secretary.

ORDER OF HIGH PRIESTHOOD—William Taylor, President; J. Gossip, Recorder.

KEITH ROYAL CHAPTER OF SOVEREIGN PRINCES *of Rose Croix of H. R. D. M., under the Supreme Council 33° of the Ancient and Accepted Rite for England and Wales, and the Dependencies of the British Crown*, meets at Freemasons' Hall. J. Norman Ritchie, 18°, M. W. S.; George T. Smithers, 18°, Registrar.

Lodge of Perfection, 14°; M. P. M. James Gossip, 18°; Geo. T. Smithers, 18°, Recorder.

KNIGHTS TEMPLAR.

The Great Priory of Canada.

H. R. H. The Prince of Wales, K.G., &c., &c., &c., *Most Eminent and Supreme Grand Master.*

Very High and Eminent Sir Kt. Colonel W. J. B. MacLeod Moore, Laprairie, Quebec, Grand Cross of the Temple, *Great Prior.*

Very Eminent Sir Kt. Benjamin Curren, D.C.L., Halifax, *Provincial Prior for Nova Scotia.*

The Nova Scotia Preceptory and Priory of the United Religious and Military Orders of the Temple, and of St. John of Jerusalem, Palestine, Rhodes and Malta, working under the authority of the Great Priory of Canada, meets at Freemasons' Hall, Halifax, on the first Friday in each month.

PRECEPTORY.—Sir Knight C. F. Vose, Eminent Preceptor; Sir Knight J. Tracy, Treasurer; Sir Knight J. Dempster, Registrar.

PRIORY.—Sir Knight C. F. Vose, Eminent Prior; Sir Knight J. Tracy, Treasurer; Sir Knight J. Dempster, Chancellor.

ORANGE.

PROVINCIAL GRAND LOYAL ORANGE LODGE OF NOVA SCOTIA.

GRAND OFFICERS FOR 1877.—*Grand Master*, W. W. McLennan, Truro, N. S.; *Deputy Grand Masters*, Dougald McLaughlan, Shubenacadie, Peter McDonald, Pugwash; *Grand Chaplain*, Rev Jas Meadows, Lower Stewiacke; *Grand Treasurer*, James Miller, Shubenacadie; *Grand Secretary*, W. A. Garrison, Halifax; *Grand Director Ceremonies*, Alexander McKay, Truro; *Deputy Grand Chaplains*, Revs Edwin Clay, M.D., Halifax, Hugh McMillan, Richmond, J. C. Bleakeney, W. P. Anderson, W. P. Annan, James Scott, Margaret's Bay; *Grand Lecturer*, D. A. Patten, Westville, *Deputy Grand Secretary*, Capt. Geo Garrison, Peggy's Cove.

Large stock and low prices at BROWN & WEBB'S.

A. F. BUCKLEY has a splendid assortment of English and French Hair Brushes.

Boots and Shoes, a large variety to select from, at BORTHAIR'S, 232 Argyle Street.

Cotton Powder, a most effective Explosive.

INDEPENDENT ORDER OF ODD FELLOWS.

OFFICERS R. W. GRAND LODGE OF THE LOWER PROVINCES OF BRITISH NORTH AMERICA, I. O. O. F.—Harris VanBlarcom, Annapolis, M. W. G. M.; John Richards, Fredericton, R. W. D. G. M.; H. A. Vradenburg, Portland, N. B., R. W. G. W; J. C. P. Fraze, Halifax, R. W. G. Sec'y; H. A. Taylor, Halifax, R. W. G. Treas.; E. A. Bent, W. G. C.; Fredk. C. Hea, W. G. M.; John Pringle, W. G. G.; Thomas Glendinning, W. G. H.; Wm. M. Weatherspoon, W. G. Chap.; Frank Graham and Henry A. Taylor, Halifax, R. W. Grand Representatives to Sovereign Grand Lodge I. O. O. F.

Subordinate Lodges.

EASTERN STAR, No. 2, Pictou. Meets on Wednesday.
FULLER, No. 5, Albion Mines. Meets on Friday.
NORTON, No. 6, New Glasgow. Meets on Monday.
ST. LAWRENCE, No. 8, Charlottetown, P. E. I. Meets on Monday.
PIONEER, No. 9, St. John, N. B. Meets on Friday.
ORIENT, No. 10, Halifax. Meets on Monday.
SCOTIA, No. 11, Westville. Meets on Thursday.
BEACON, No. 12, St. John, N. B. Meets on Tuesday.
VICTORIA, No. 13, Fredericton, N. B. Meets on Wednesday.
EUREKA, No. 15, Spring Hill. Meets on Tuesday.
WESTERN STAR, No. 16, Annapolis. Meets on Wednesday.
MOORE, No. 17, Vale Colliery. Meets on Tuesday.
MYSTIC, No. 18, Halifax. Meets on Thursday.
PEERLESS, No. 19, Portland, St. John, N.B. Meets on Wednesday.
EVANGELINE, No. 20, Kentville. Meets on Wednesday.
GUIDING STAR, No. 21, Granville. Meets on Thursday.
PRINCE EDWARD, No. 22, Summerside. Meets on Thursday.
MYSTIC TIE, No. 23, Oxford, Cumberland. Meets on Monday.
MIZPAH, No. 24, Acadia Mines, Col. Meets on Monday.
CRYSTAL WAVE, No. 25, Pugwash. Meets on Tuesday
PRINCE ALBERT, No. 26, Moncton, N. B. Meets on Wednesday.
WILDEY, No. 27, Charlottetown, P. E. I. Meets on Friday.
CALEDONIA, No. 28, Hopewell. Meets on Wednesday.
SILOAM, No. 29, St. John, N. B. Meets on Monday.
UNION, No. 30, Springville. Meets on Wednesday.
ORPHEUS, No. 31, Wolfville. Meets on Thursday.
COLVILLE, No. 32, Souris, P. E. I. Meets on Monday.
VALLEY, No. 33, Sussex, N. B. Meets on Tuesday.
HELPING HAND, No. 34, River John. Meets on Monday.
IVY, No. 35, Amherst. Meets on Monday.
LORNE, No. 36, Economy.
ST. ANDREW'S, No. 37, St. John, N. B. Meets on Wednesday.
PESAQUID, No. 38, Windsor. Meets on Monday.

Encampments.

STUART, No. 10, Pictou.
MILICETE, No. 11, St. John, N. B.
HALIFAX, No. 12, Halifax.
PORT LA JOIE, No. 13, Charlottetown, P. E. I.

Odd Fellows' Hall, Halifax, is to be found at 183 Hollis Street, next door north of the Union Bank.

A. M. BELL, Head of Reynolds' Wharf—Cut, Clinch, Pressed, Cleat, Rope and Boat Nails.

Toilet Soaps in great variety at BUCKLEY'S, 239 Brunswick Street.

We are constantly adding to our Stock and shall endeavour to please all Customers, at BORDHAM'S, 232 Argyle St.

Lard Oils and Machine Oils of every kind.

H. H. FULLER & CO., Agents.

Membership 2177; Revenue, $12,406.32. Next Annual Communication will be held in Summerside, P. E. I., second Wednesday in August, 1880. District Deputies—James R. Macdonald, Halifax; Jas Yorston, P.G.M., Pictou; James Mitchell, P.G.M., Stellarton; Benj Bremner, Charlottetown, P. E. I.; Caleb Schurman, Summerside, P. E. I.; John Richards, Fredericton, N. B.; W. A. Moore, St. John, N. B; D. D. Davidson, Kentville; E. A. Bent, Cumberland; J. W. Barry, Moncton; O. C. Higgins, Colchester.

I. O. O. F. MANCHESTER UNITY FRIENDLY SOCIETY.

Nova Scotia District (established at Halifax, April 3rd, 1865).

Provincial Grand Master, G. W. Rockett, 9 Howell Court, Beacon Street, Chelsea, Mass; *Provincial Deputy Grand Master*, Thomas H. Francis, 79 Granville St., Halifax; *Corresponding Secretary*, Aaron Sinfield, 7 Gottingen St, Halifax; *Treasurer*, R. E. Saunders, 24 Argyle St., Halifax; *Auditors*, James Magee and C. O. Rigby, M.D.; *Legal Adviser*, John Ervin, Barrister.

List of Lodges.

PRINCE OF WALES, meets Wednesday evening, at Odd Fellows' Hall, Argyle Street, Halifax.

EARL OF DUFFERIN, meets every Monday at Orange Hall, Needham Street, Halifax.

IRVING, meets every alternate Monday at 176 Tremont Street, Boston, Mass.

ESSEX, meets every Saturday at 529 Essex St., Lawrence, Mass.

HEARTS OF OAK, meets every Wednesday at 529 Essex Street, Lawrence, Mass.

EXCELSIOR, meets every Monday, at 36 Central St., Lowell, Mass.

ROCKETT, meets second and fourth Wednesday in each month at Washington Block, Maverick Square, East Boston.

PRINCESS LOUISE, meets every Monday at Truro, N. S.

FLOWER OF THE DAY, meets every Thursday at St. George's, Bermuda.

Amount of District Sick and Funeral Fund, January, 1879, $6,725.80, increase on previous year, $1,013. Expended in sick and funeral benefit in 1878, $444.80. Value of Sick and Funeral Fund per member, $26.28. Balance value of District Management Fund, $200. Number of members in District, 347.

ORDER OF PATRONS OF HUSBANDRY.

Business Officers of Dominion Grange.

E. H. Hillborn, Master, Uxbridge, Ont.; J. P. Bull, Treas., Downsview, Ont.; W. Pemberton Page, Sec'y, Fonthill, Ont.; Executive Committee, A. Gifford, Meaford, Ont., S. Parsons, Baltimore, Ont., J. Robinson, Middlemarch, Ont., A. J. Hughes, Sharon, Ont., J. B. Aylesworth, Newburgh, Ont.

We are constantly adding to our Stock and shall endeavor to please all Customers, at BOREHAM'S, 218 Argyle St.

PICKFORD & BLACK have for sale all kinds Fishing Tackle.

Large stock and low prices at BROWN & WEBB'S.

Everything in the Hardware line,

Deputies.

For Province, Geo Creed, South Rawdon; For Colchester, J. C. Black, Truro; For Kings, D. B. Newcomb, Sheffield's Mills; For Pictou, John Fraser, Glengarry.

Division Granges in Nova Scotia.

COLCHESTER DIVISION, No. 39, J. C. Black, Master; Jas. N. Crow, Secretary, Truro.

HANTS DIVISION, No. 46, Benj Blois, Master, South Rawdon; W. A. Smith, Secretary, Stanley.

KINGS DIVISION, No. 47, Leander Rand, Master; D. B. Newcomb, Secretary, Cornwallis.

ANNAPOLIS DIVISION, No. 49, Charles Jacques, Master, Melvern Square; W. E. Starrat, Secretary, Paradise.

PICTOU DIVISION, No. 50, D. A. F. Holmes, Master; Samuel Setchell, Secretary, Saltsprings.

Subordinates.

Name.	*No.*	*Master.*	*Secretary.*	*Address.*
Chebucto	359	Wm. Johnston,	A. U. Culton,	Truro.
Cobequid	497	T. P. Putnam,	E. Fulton,	Central Onslow.
Rothesay	523	Walter Christie,	H. H. Eaton,	Truro.
Union	563	S. E. Black,	Chas. Loughead,	Old Barns.
Valley	608	Geo. Campbell,	Robt. Putnam,	Middle Stewiacke.
Excelsior	618	R. H. Creed,	Geo. Creed,	South Rawdon.
Upper Newport	619	Francis Parker,	Lewis Dimock,	Upper Newport.
Hebert	641	Nelson Casey,	E. T. Dimock,	Newport.
Maple Hill	643	John Sim,	W. H. Blois,	Gore.
Dufferin	660	Alfred Smith,	J. I. Dimock,	Scotch Village.
Avon	682	John Maxner,	Edwd. Smith,	Windsor.
Pioneer	683	W. W. Meek,	D. H. Coffin,	Medford.
Agricola	685	G. J. Mosher,	Rupert Clark,	Upper Kennetcook.
Evangeline	687	A. M. Patterson,	J. B. Bowser,	Grand Pre.
Harmony	688	Leander Rand,	D. B. Newcomb,	Sheffield's Mills.
Farmers' Retreat.	693	Amos Grant,	John Cochran,	Gore.
Central	694	Enoch Griffin,	E. Stan. Marsters,	Centreville.
Beaconsfield	696	Isaac B. Jackson,	John Moore,	Kentville.
Autumn	697	Alex. Densmore,	W. O'Brien, Jr.	Noel,
Somerset	699	A. T. Baker,	Matthew Fisher,	Somerset.
Mayflower	700	D. McLean,	S. Moore,	Shubenacadie.
Nictaux	703	F. M. Chipman,	Albert Gates,	Middleton.
Melvern Square	704	Chas. Jacques,	H. VanBuskirk,	Melvern Square.
North Kingston	705	James Pierce,	W. B. L. Foster,	North Kingston.
Paradise	706	Eph. Backman,	W. E. Starrat,	Paradise.
Tremont	707	R. R. Baker,	Samuel Baker,	Tremont.
Round Hill	708	J. A. Bancroft,	E. E. McDormand,	Round Hill.
Clarence	709	C. B. Cornwell,	Solomon Chute,	Bridgetown.
Minas	712	D. W. Armstrong,	J. H. Skaling,	Summerville.
Lorne	717	Wm. Deyarmond,	Alex. Ellis,	Cross Roads, U. S'ke
Prescott	718	C. R. H. Starr,	H. N. Newcomb,	Port Williams Stat'n
Acadia	723	E. J. Elliott,	L. W. Elliott,	Lawrencetown.
Avondale	733	J. Weston Harvie,	Jos. P. Allison,	Newport.
Green Valley	737	R. H. Nichols,	Jas. Patterson, Jr.,	Aylesford.
New Albany	739	H. L. Oakes,	N. P. Whitman,	New Albany.
Torbrook	740	Abner P. Neily,	Solomon Drew,	Nictaux Falls.
Revere	748	Donald Archibald,	Geo. W. Cole,	L. River, Musq'boit.
Glengarry	750	Donald Gordon,	John Fraser,	Glengarry.
Union Centre	751	A. F. McDonald,	Alex. Ross,	Union Centre.
Riverside	752	W. J. Maxwell,	Abram Clark,	Durham.
Rose Hall	753	William Maxwell,	Saml. Setchell,	Saltsprings, Pictou.
Louise	755	John McPhie,	Robt. A. McIntosh,	Springville.
Rural	756	Jno R. McKenzie,	Alexr H. Gratten,	Millville, Pictou Co.

Best place to buy Dry Colors, Varnishes and Japans,

A. M. BELL & CO. Nine—Head of Bennett's Wharf, Halifax.

Use the Oxford Cough Syrup, it never fails; sold at 239 Brunswick Street.

Men's and Boys' Shoes in great variety and very low priced, at ROBERTS', 128 Argyle Street.

At H. H. FULLER & CO.'S, at lowest prices.

TEMPERANCE DIRECTORY.

SONS OF TEMPERANCE.—The first Division was organized at Yarmouth, Nov. 17, 1847. The Grand Division was organized April 22, 1848. There are now one hundred and seventy-three Subordinate Divisions (173) with about ten thousand members,—twenty-five Bands of Hope with 2200 members; and eight Sections of Cadets with 250 members; *Grand Worthy Patriarch*, William Murray, Halifax; *Grand Scribe*, J. Parsons, B. A., Halifax; (Office 197 Hollis St.) *Agent and Lecturer of Grand Division*, Thomas Hutchings.

UNITED TEMPERANCE ORDER (formerly British Templars).—Grand Lodge of Nova Scotia organized in 1863. Has now about 86 Lodges containing about 2200 members; *President*, Joshua N. Freeman, High Sheriff, Liverpool; *Secretary*, George P. Nelson, Truro.

The next Annual Session is to be held in Truro, in the first week of July, 1880.

I. O. OF GOOD TEMPLARS OF THE WORLD.—The first Lodge organized at Economy, Colchester County, July 4, 1864. Grand Lodge of Nova Scotia formed February 5th, 1867; there are now 100 Subordinate Lodges with 5000 members; 20 Juvenile Temples with 950 members; *G. W. C. T.*, Rev W. G. Lane, Mid Musquodoboit, Halifax Co; *G. W. S.*, Howard Stewart, Truro.

The next Annual Meeting will be held at Halifax beginning the first Tuesday in July, 1880.

I. O. OF GOOD TEMPLARS, LOYAL.—Grand Lodge of Nova Scotia re-organized Nov. 21, 1876, about 80 Subordinate Lodges, and about three thousand five hundred members; *G. W. C. T.*, Dr J. S. Calder, Bridgewater; *G. W. S.*, I. J. Hingley, Oxford, Cumberland.

The next Annual Session will be held at Truro, Tuesday July 6, 1880.

THE BLUE RIBBON CLUBS within the past two years have been organized in nearly every County of the Province. The enrolled membership increased with remarkable rapidity, especially in the Counties of Yarmouth, Digby, Annapolis, Colchester, Cumberland, Pictou, Cape Breton and Halifax. The aggregate membership in the Autumn of 1878 was estimated at 20,000. After that date some of the Clubs ceased in active work; some died; others were changed into Societies of other names; and the membership now in the Province is not nearly so large as last year. At this date (Autumn of 1879) the enrolled membership of the various Temperance organizations in Nova Scotia is (approximately) as follows:—

Sons of Temperance and Cadets, &c	12,000
United Temperance Order, (British Templars)	2,200
I. O. G. Templars, (of the World)	5,000
I. O. G. Templars, (Loyal)	3,500
Roman Catholic T. A. Societies	3,500
Protestant Church Temperance Societies	2,000
Reform, or Blue Ribbon Clubs	12,000
Women's Temperance Unions	3,000
Total	44,700

Men's and Boys' Shoes in great variety and very low priced, at ROBERTS', 128 Argyle Street.

Use the Oxford Cough Syrup, it never fails; sold at 239 Brunswick Street.

Rolling mills to Rent & Wanted, Copper Paint.

BROWN & WEBB, Corner Duke and Hollis Streets, Halifax.

Lubricating Oils, viz: Olive, Lard, West Virginia, &c.

CONSULS, &c.

UNITED STATES CONSULS—Halifax, Hon Mortimer M. Jackson, *Clerk to Consulate*, Jas W. Caldwell; Pictou, Oscar Malmross; Windsor, D. K. Hobart. *Vice-Consuls*—Halifax, J. F. Phelan; Pictou, John R. Noonan; Windsor, P. S. Burnham. *Consular Agents*—Annapolis, J. M. Owen; Arichat, J. G. McKeen; Barrington, G. Robertson; Bridgewater, W. H. Owen; Cape Canso, Thos C. Cook; Cow Bay, C. Archibald; Digby, Wm B. Stewart; Glace Bay, D. McKeen; Guysborough, E. H. Franchville; Lingan and Sydney, C. B., F. E. Leaver; Liverpool, J. N. S. Marshall; North Sydney, Wm Purvis; Shelburne, N. W. White; Yarmouth, James M. Merrill; Cornwallis, Ebenezer Rand; Kempt, Henry H. Grant; Parrsboro', Benj D. King; Walton, A. McN. Parker

CONSULATE OF SPAIN.—A. M. Dezea, K.C.I.O., *Consul*, Halifax; S. H. Longard, *Secretary*, Halifax. W. Purves, *Vice-Consul*, Sydney. *Consular Agents*, J. M. Owen, Annapolis; C. H. Rigby, Little Glace Bay; Robie S. Sterns, Liverpool; Daniel Owen, Lunenburg; Howard Primrose, Pictou; John W Moody, Yarmouth.

NETHERLANDS CONSUL.—Dr. Wickwire. *Vice-Consul*, James G. Foster.

VICE-CONSUL OF FRANCE.—J. B. Morrow, Halifax; Hon John Bourinot.

PORTUGUESE CONSUL.—Thos Abbott.

BRAZILIAN VICE-CONSUL.—Michael Tobin.

NORWAY AND SWEDEN VICE-CONSUL.—E. D. Tucker.

AUSTRIAN CONSUL.—W. Cunard.

DANISH CONSUL.—Stephen Tobin.

BELGIAN CONSUL.—Christian Ronne.

GERMAN CONSUL.—C. A. Creighton.

ITALIAN CONSUL.—W. H. Hart.

URUGUAY VICE-CONSUL.—H W. C. Boak.

LLOYDS' AGENTS.

Halifax—S. Cunard & Co. Pictou—Primrose Bros. Yarmouth—J. W. Moody. Sydney, C. B.— ——— Archibald. Liverpool, John Campbell, sub-agent. Arichat, C.B.—George E. Jean. Plaister Cove, C. B.—James G. McKeen. Port Hood, C. B.—G. C. Lawrence. Antigonish—Wm J. Beck. Annapolis—Jacob M. Owen. Wolfville—Joseph R. Hay. Guysborough—Rufus A. Tremain.

VERITAS INTERNATIONAL REGISTER OF SHIPPING.

Surveyors to the Bureau Veritas International Register of Shipping, British North America.—Walter G. Ray, 3 Lorne Terrace, Halifax; T. H. Sime, St. John; William Symons, Quebec; Alexander Sime, Yarmouth.

English and American Harness Mountings, in various patterns—A. M. BELL, Head of Bennett's Wharf, Halifax.

The Oxford Bitters, the great Tonic and Blood Purifier, at 239 Brunswick Street.

A real good Pegasella Boot for Ladies, only 60 Cents per pair, at BOREHAM'S, 232 Argyle Street.

Very first quality Aniline Dyes, in bulk and packages.

At H. H. FULLER & CO.'S, head of Power's Wharf.

MILITIA.

Commander in Chief, His Excellency the *Rt Hon* the Governor-General

MILITARY DIST. No. 9, PROVINCE OF NOVA SCOTIA.

Store-keeper & Paymaster, Major George Guy.
Asst. Inspr. of Artillery for the Maritime Provinces, Lt-Col. Price Lewes.

District Staff,

For the Province of Nova Scotia and Island of Cape Breton.

Deputy Adjt. Gen. Commanding the District, Col. John Wimburn Laurie.
Brigade Major, Lt-Col. T. Milsom.

Cavalry.

KENTVILLE TROOP OF CAVALRY.

Capt, J. W. Ryan
Lieut, R. S. Masters
Cornet, J. H. B. Witter

Artillery.

FIELD BATTERY.

HALIFAX, (*Halifax.*)

Capt, Jas R. Graham, *m.*
1*st Lieuts*, Henry Flowers
W. Imlah
2*nd Lieut* W. Harris
Surg, T. R. Almon, M. D.

GARRISON ARTILLERY.

1ST "HALIFAX" BRIGADE (*Halifax.*)

Lieut Col, Geo Mitchell
Major, Thos Mowbray
Capts, Alex G. Hesslein,
George A. Sanford,
John C. Oland,
F. H. Oxley,
J. E. Curren,
John McCrow
1*st Lieuts*, A W Brockley
W. A. Garrison,
G. Oland,
Edmund S. Twining,
Hon J. R. D. Tollemache
2*nd Lieut*, R. Twining,
Geo Wash Rowne.
Paym'r, C. A. Creighton
Adj, Lancelot J. Bland, c.
Quar Mast, G. Anderson
Surg, Arthur Moren
Asst Surg, J. Ferguson Black, M.D.

2ND "HALIFAX" BRIGADE *Halifax.*

Lieut Col, D. McPherson
Major, John A. Boak
Paym, Edward J. Lordly
Adj, A. Mulvenna, *c.*
Quar Mast, B. A. Taylor
Surg, A H Woodill, M.D
Asst Surg, J Somers, M.D

No 1 BATTERY, (*Herring Cove.*)

Capt, D. Johnson
2*nd Lieut*, T. Johnson

No 2 BATTERY, (*Halifax.*)

Capt, E. Staire
1*st Lieut*, H. P. Clay
2*nd Lieut*, S. R. Sircom

No 3 BATTERY, (*Richmond.*)

1*st Lieut*, E. J. Gorham
2*nd Lieut*, T. Davison

No 4 BATTERY, (*Dartmouth.*)

1*st Lt*, F. W. Johnstone
2*nd Lt*, H. M. Creighton

No 5 BATTERY, (*Purcell's Cove.*)

Capt, Wm A. Purcell, *m*
1*st Lieut*, W. L. Brown
2*nd Lieut*, G. A. Thomson

No 6 BATTERY, (*Eastern Passage, Halifax Harbor.*)

Capt, W. M. Lockart
1*st Lieut*, J. Himmelman

LUNENBURG BATTERY.

Capt, J. H. Brown
2*nd Lieut*, B. Morash

MAHONE BAY BATTERY.

Capt, Edward James
1*st Lieut*, S. Bourgoyne
2*nd Lieut*, Chas Andrews

DIGBY BATTERY.

Capt, J. Daly
1*st Lieut*, E. C. Dodge
2*nd Lieut*, E. Biden

PICTOU BATTERY GARRISON ARTILLERY.

Capt, Joseph A. Gordon
1*st Lieut*, J. R. Davies
2*nd Lieut*, D. T. Hislop

LIVERPOOL BATT'Y, G. A.

Capt, J. A Grant
Lieut, J. Spurr.

YARMOUTH BATT'Y, G. A.

Capt, J. W. H. Rowley
Lieut, T. R. Jolly

Infantry.

63RD "THE HALIFAX VOLUNTEER BATT'N OF RIFLES," (*Halifax.*)

Lt Col, J. D. McIntosh
Major, Wm McKerron,

A real good Prussia Boot for Ladies, only 60 Cents per pair, at BOREHAM'S, 232 Argyle Street.

PICKFORD & BLACK, Compasses, Binnacles, Side Lights.

BROWN & WEBB, Halifax, Agents for English Makers.

"Brandram's" White and Colored Paints,

Capts, Thos Jos Walsh,
B. Berkley Bond,
M. J. Power,
J. Milsom,
J. McInnes,
Lieuts, J. H. Anderson
J. Halliwell,
T. J. Egan,
W. Bishop,
J. Fortune,
H. Hechler,
A. G. Cunningham
2nd Lts, J. Noble Crane
E. C. Mumford
H. S. Silver
Jno MacKay
Paym, J. S. Mitchell
Adj, J. M. Mumford, c.
Quar Mast, J. G. Corbin
Surg, W. M. Cameron
Asst Surg, D A Campbell

66TH "HALIFAX VOLUN. BAT'N OF INF." (*Halifax*)

Lieut Col, J. J. Bremner
Majors, John R Murray
C. J. Macdonald
Capts, Robt F. Watt, m.
Edward H. Reeves, m.
George W Hart,
John Deuce,
W. M. Humphrey,
C. E. Puttner,
A. F. Salter,
B. A. Weston,
Lieuts, W. E. West,
A. B. Mitchell,
H. V. Gould
Jno Howard
W. F. DeB. Bremner,
R. H. Humphrey
Jno. Menger
2nd Lieuts, James Fraser
R. W. Rutherford
C. E. W. Dodwell
Geo. Piers
A. Mackinlay
C. H. Mackinlay
A. M. K. Doull
Paym, Geo McLean, m.
Adj, A. K. Curren, c.
Quar Mast, W. H. Neal
Surg, W. B. Slayter, M.D.
A. S., T. Treraman, M.D.

68TH THE KINGS COUNTY BAT'N OF INFANTRY, (*Kentville.*)

Lt Col, L. DeV Chipman
Majors, Wm H. Belcher,
Henry W. Lydiard
Paym, Charles F. Eaton
Adj, John E. Starr
Quar Mast, P M Brecken
Surg, Henrie Bluw
Asst Surg, F. W. Borden

No 1 Co, (*Kentville.*)
Capt, Brenton H. Dodge
Lieut, Barclay Webster
2nd Lt, Jno B. Chipman

No 2 Co, (*Cornwl.*)
Capt, R. W. Beckwith
Lieut, W. E. Harris
2nd Lieut, C. R. H. Starr

No 3 Co, (*Kentville.*)
Capt, John Redden
Lieut, William Ray
2nd Lieut, W. H. Lingley

No 4 Co, (*Billtown.*)
Capt, Edward Steadman
Lieut, Harding Rockwell
2nd Lieut, Ward Eaton

No 5 Co, (*Billtown.*)
Capt, Caleb R. Bill
Lieut, E. W. Runcos
2nd Lieut, Rupert Bligh

No 6 Co, (*Canning.*)
Capt, C. E. Borden
Lieut, Elijah Borden

No 7 Co, (*Aylesford.*)
Capt, Thomas R. Harris
Lieut, George F. Smith
2nd Lieut, George West

No 8 Co, (*Aylesford.*)
Capt, Wm R. L. Foster
Lieut, Wallace Welton

No 9 Co.
Capt, D. E. Ross
Lieut, J. H. Buckley
2nd Lieut, E. Bligh

69TH "1ST REGT OF ANNAPOLIS CO. BAT'N OF INFANTRY." (*Paradise.*)

Lt-Col, W. E. Starratt
Major, DeLancy Harris
Paym, T. H. Miller
Adj, O. Marshall
Quar Mast, W H Bishop
Surg, Saml Primrose
Asst Surg, Alex Maxwell

No 1 Co, (*Paradise.*)
Capt, W. L. Marshall
2nd Lt, Leonard Elliott

No 2 Co, (*Paradise.*)
Capt, Edward Morse
Lieut, G. W. Charlton
2nd Lieut, J. A. Morse

No 3 Co, (*Granville.*)
Capt, David Wade
Lieut, C. Willet
2nd Lieut, W. L. Wade

No 4 Co, (*Port Lorne.*)
Capt, John Charlton
Lieut, Joseph H. Graves
2nd Lt, Osbert Marshall

No 5 Co, (*Round Hill.*)
Capt, Charles Whitman
Lieut, W. B. Bailey
2nd Lieut, J. Ritchie

No 6 Co, (*Dalhousie.*)
Capt, Joshua P. Buckler
Lieut, Joseph Buckler
2nd Lt, Alonzo Cleaves

No 7 Co, (*Bear River.*)
Capt, Jas D. Nichol
Lieut, J. N. Kelly

No 8 Co, (*Bear River.*)
Capt, John W. Turnbull
Lieut, Obed Miller
2nd Lieut, Jno Woodman

No 9 Co, (*Clementsport.*)
Capt, Wallace Harris
Lieut, J. W. Harris
2nd Lieut, W. Harris

72ND OR 2ND ANNAPOLIS BAT'N, (*Wilmot.*)

Lieut Col, B. H. Parker
Major, Shippy Spurr
Paym, Henry B. Magee
Adj, C. H. Shafner, c.
Quar Mast, M. Chipman
Surg, J. Woodbury
Asst Surg, F W Harding,

No 1 Co, (*Melvern Square*)
Capt, Charles Jacques
Lieut, Ambrose Dodge
2nd Lieut, John Hawkins

Patent Leathers, for Saddlery and Carriage Builders.—A. M. BELL, Head of Bennett's Wharf, Halifax.

A magnificent assortment of Dressing Combs at 239 Brunswick Street.

Women's, Misses' and Children's Strong Boots for Country wear, very low, at BORDHAM, 232 Argyle St.

If you want Drugs, Medicines, or Grocers' Sundries,

For sale by H. H. FULLER & CO.

No 2 Co, (*Port George.*)
Capt, George Roach
Lieut, Beriah Baker

No 3 Co, (*Margaretsville*)
Capt, John G. Bowlby
Lieut, Levi Gates

No 4 Co, (*Middleton.*)
Capt, Obad'h M. Taylor
Lieut J. Slocum Parker
2nd Lieut, Guilford Morse

No 5 Co, (*Farmington.*)
Capt, H. M. Phinney
Lieut, J. L. Phinney

No 6 Co, (*Nictaux.*)
Capt, John M. Morse,
Lieut, Albert Gates
2nd Lt, Hammond Foster

75TH "LUNENBURG" BAT. OF INFANTRY, (*Town of Lunenburg*).
Major, Jesse J. Rudolph
Paym, Stephen Fink
Quar Mas', C. Burns
Surg, Charles Athens
Asst Surg, J. St Jacobs

No 1 Co, [*Lunenburg*]
Capt, James W King
2nd Lieut, W. Romkey

No 2 Co, [*Lunenburg*]
Capt, Thomas Curll
Lieut, A. Smith
2nd Lieut, C. Dauphine

No 3 Co, [*Lunenburg*]
Capt, Geo A. Ross
Lieut, Geo A. Parker
2nd Lt, Henry Dauphine

No 4 Co, [*Mahone Bay*]
Capt, John P. Ham
Lieut, Alex Kedy
2nd Lt, H. Stanley Lane

No 5 Co, [*Martins River*]
Capt, Jacob Langille
Lieut, Elkanah Kedy
2nd Lt, John Ezra Rhust

No 6 Co, [*New Ross*]
Capt, G. H. Windrow
Lieut, Thomas Hatchers
2nd Lieut, Isaac J. Roast

78TH "COLCHESTER AND HANTS AND PICTOU" BATTALION OF HIGHLANDERS, [*Truro*]
Lieut Col, W. M. Blair
Paym G. H. Ross
Quar Mast, G. R. Gibson
Surg, Alex C. Page
Asst Surg, D. M'Lean

No 1 Co, [*Truro*]
Capt, H. T. Lawrence
Lieut, E. A. Cock
2nd Lt, S. G. Chambers

No 2 Co, [*Onslow*]
Capt, George Rayne
Lieut, Peter Hall
2nd Lt, Oliver Johnson

No 4 Co, [*Shubenacadie*]
Capt, Isaac L. Bashill
Lieut, John E. Fitch
2nd Lt, T. R. Holdsworth

No 5 Co, [*Windsor*]
Capt, Joseph Burgess
Lieut, Joshua H. Smith
2nd Lt, Jno F. Chandler
Hon Surg, B de W Fraser,

No 6 Co, [*Mill Brook*]
Capt, G. H. Sutherland
Lieut, Rodk M'Kenzie
2nd Lieut, Jno S. M'Kay

No 7 Co, [*Mount Thom*]
Capt, Wm Sutherland
Lieut, Wm Maxwell
2nd Lieut, James Fraser

No 8 Co, [*New Lairg*]
Capt, Angus M'Leod
Lieut, D. Sutherland
2nd Lt, Thomas McLeod

PROVISIONAL BATTALIONS OF INFANTRY.

CUMBERLAND PROVIS'AL BAT'N OF INFANTRY, N. S. [*Amherst*]
Major, M. P. Harrison
Adjt, J. A. Black, *c.*
Paym G. E. Church
Quar Mas, W. Moffatt
Surg, A. Hodgson

No 1 Co, [*Amherst*]
Capt, G. C. Carter
Lieuts, R. Christie,
H Hoeg.

No 2 Co, [*River Philip*]
Capt, R. L. Black
Lieut, Wm C Phillips
2nd Lieut, Jas C. Black

No 3 Co, [*Maccan and River Herbert*]
Capt, J. Harrison
Lieut, A. Colburn

No 4 Co, [*Maccan Mount.*]
Capt, H C. Mills
Lieut, J. Lodge
2nd Lieut, J. Pace

No 5 Co, [*Oxford.*]
Capt, W Oxley
Lieut, H. S. Smith

VICTORIA PROVISIONAL BATT OF INFANTRY, *Baddeck*
Major, W. Bingham, *l. c.*
Paym, A. Bourinot
Adj. H. A Foyle
Quar Mas, J. McDonald
Surg, M. Dodd, M.D.

No 1 Co, [*Baddeck*]
Capt, H Cain
Lieut, Donald McRae
2nd Lieut, F. McRae

No 2 Co, [*Middle River*]
Capt, Charles McRae
Lieut, John Campbell,
2nd Lieut, D. McQuarrie

No 3 Co, [*Grand Narrows*]
Capt, John S. McNiel
Lieut, H McNiel
2nd Lieut, John McNeil

No 4 Co, [*Baddeck*]
Capt, D. F. McRae
Lieut, C. S. Cameron
2nd Lt, H. H. Haliburton

No 5 Co, [*Sydney, C. B.*]
Capt, Chas W. Hill
Lieuts, Hugh McLeod
2nd Lieut, R. J. Molloy

A magnificent assortment of Dressing Combs at 229 Brunswick Street.

Women's, Misses' and Children's Strong Boots for Country wear, very low, at ROBICHAUD, 232 Argyle St.

PICKFORD & BLACK, Importers of Hemp Rope.

Consult your interest and visit BROWN & WEBB'S.

Inquiries for Prices will receive every attention.

TOWN OF DARTMOUTH.

WARDEN.—Wm H. Weeks, M.D.

COUNCILLORS.—*Ward* 1, T. J. DeWolf, J. Campbell; *Ward* 2, Geo Adams, John Lawlor; *Ward* 3, Fredk Scarfe, J. C. Oland.

Standing Committees.

FINANCE AND TAXES.—Councillors Scarfe, Oland, Adams.

SCHOOL, PUBLIC PROPERTY AND FIRE DEPARTMENT.—Councillors Lawlor, Campbell, Scarfe.

LICENSES.—The Warden, Councillors Campbell, DeWolf, Oland.

POLICE.—The Warden, The Recorder, Councillors Adams, DeWolf, Lawlor.

OVERSEERS OF POOR.—Councillors Oland, Lawlor, Adams.

ROADS AND STREETS.—Councillors DeWolf, Lawlor, Oland.

STIPENDIARY MAGISTRATE AND RECORDER.—Jas G. Foster, J. P

TOWN CLERK AND TREASURER AND CLERK OF LICENSE.—Alfred Elliott.

POLICE CONSTABLES.—R. N. Lenhan (Chief), J. McLellan.

POUND KEEPERS.—Policemen

TOWN ASSESSOR.—James R. Ormon.

ASSESSORS.—*Ward* 1, J. Glendining; *Ward* 2, E. M. Walker; *Ward* 3, J. T. Walker.

FIRE WARDS.—Councillor Lawlor, W E. Whebby, R. Edgecomb.

FIRE CONSTABLES.—Jas E. Lawlor, Geo A. Pyke, Thos G. Stevens, John S. Elliott, Geo Pawley, Fred C. Scarfe.

HEALTH WARDENS.—Councillor Campbell, R. S. Campbell, M. D., T. Milsom, M. D.

SURVEYOR OF LUMBER.—Nelson Marvin.

FENCE VIEWERS.—Jas Stewart, John Power.

WEIGHER OF HAY AND STRAW.—J. E. Lawlor.

MEASURERS.—J. R. Patterson, J. Misenor, S. McKay, J. Ovenston.

MUNICIPALITY OF NEW GLASGOW.

WARDEN—James D. McGregor.

COUNCILLORS—*Ward* 1, Daniel Chisholm, George McDougall; *Ward* 2, George A. Douglas, John C. Reid; *Ward* 3, D. C. Fraser, John Cummings.

RECORDER AND STIPENDIARY MAGISTRATE—John McKay J. P.

TOWN CLERK, TREASURER AND CLERK OF LICENSE.—A. M. Fraser.

FIRE WARDS—Thomas Fraser, (Foreman), George F. McKay, Donald Grant, A. C. Bell, James W. Carmichael, John McKay, Peter A. McGregor.

FIRE CONSTABLES—William Smith, D. R. Cummings, John K. Stewart, David Murray, John R. Chisholm, H. H. Henderson.

POLICE CONSTABLE—William Smith.

HEALTH WARDENS—*Ward* 1, Andrew Cameron, William Chisholm; *Ward* 2, R. A. Walker, J. H. MacGregor; *Ward* 3, Donald McDougall, James Arthur.

OVERSEERS OF POOR—John Cummings, George A. Douglas, George McDougall.

MEASURERS OF COAL, GRAIN, WOOD, &c.—Thomas Munroe, John McPherson, Daniel Fraser.

SURVEYORS OF LUMBER, SHINGLES, BARK, &c.—William Thompson, Donald Ross, John Marshall, David Murray, William F. Ross, Duncan McDougall, Alexander Ross.

FENCE VIEWERS.—Thos Clarke, Duncan McKenzie, Norman McKay.

INSPECTORS OF BEEF, PORK, &c.—William Forbes, John Marshall.

Pure Fruit Syrups, made from Fruit Juice and Sugar.

Pumpkin Seeds Free.—A. E. BELL, Head of Bonaventure Wharf, Halifax.

Special attention given to Prescriptions at BUCKLEY'S DRUG STORE.

Men's and Boys' Shoes in great variety and very low priced, at BOPLEY'S, 32 Argyle Street.

H. H. FULLER & CO., head of Power's Wharf.

WEIGHER OF HAY, &c.—John Marshall.
TOWN ASSESSOR—Donald Grant.
ASSESSORS—*Ward* 1, James Murray; *Ward* 2, Harry Townshend; *Ward* 3, James M. Carmichael.
AUDITORS—John R. Smith, J. Fred McDonald.
POUND KEEPER—John Marshall.

Committees.

ROADS AND STREETS—Councillors Cummings, Reid, Chisholm.
POLICE AND LICENSE—Councillors Fraser, McDougall, Reid.
FINANCE AND AUDITING—Councillors Douglas, Fraser, Chisholm.
TENDERS AND PUBLIC PROPERTY—Councillors McDougall, Douglas, Cumming.
FIRE PUMPS AND WELLS—Councillors Reid, Cummings, McDougall.
SCHOOLS—Councillors Fraser, Douglas, Chisholm.
COURT OF APPEAL AND REVISION.—Stipendiary, and Councillors Chisholm, Reid and Fraser.

MUNICIPALITY OF WINDSOR.

WARDEN.—Edwd W. Dimock.
COUNCILLORS.—*Ward* 1, A. P. Shand, Dr Allan Haley; *Ward* 2, Chas Wilcox, John W. Webb; *Ward* 3, William Curry, Shubael Dimock.
STIPENDIARY MAGISTRATE.—W. M. Christie.
TOWN CLERK.—John Manning.

Committees.

TENDERS.—Councillors Haley, Webb and Curry.
SCHOOLS.—Councillors Curry, Webb and Wilcox.
LICENSES.—Councillors Curry, Webb and Haley.
STREETS AND SEWERS.—Councillors Dimock, Wilcox and Haley.
CEMETERY.—Councillors Curry, Shand and Haley.
POLICE.—Councillors Wilcox, Dimock and Curry.
LAWS AND PRIVILEGES.—Councillors Webb, Haley and Shand.
RATES AND TAXES.—Councillors Webb, Shand and Dimock.
FIRE DEPARTMENT.—Councillors Haley, Wilcox and Dimock.
OVERSEERS OF POOR.—Councillors Wilcox, Shand and Curry.
FINANCE.—Councillors Shand, Wilcox and Dimock.

CORPORATION—TOWN OF PICTOU.

MAYOR—John D. McLeod, Q.C.
COUNCILLORS—*Ward* 1, C. Dwyer, W. J. Lorrain; *Ward* 2, Daniel T. Hyslop, R. Campbell; *Ward* 3, James Carson, F. W. Fraser, (Druggist).
TOWN CLERK, TREASURER AND CLERK OF LICENSE.—G. H. Elliott.
STIPENDIARY MAGISTRATE.—Daniel Hockin.
POLICE CONSTABLES.—James Arbuckles, John W. Campbell.

CORPORATION—TOWN OF TRURO.

MAYOR.—Israel Longworth.
COUNCILLORS.—*Ward* 1, Richard Craig, Charles H. Blair; *Ward* 2, Cyrus Eaton, L. J. Walker; *Ward* 3, Jas W. Johnson, John P. McDonald.
RECORDER.—F. A. Laurence.
TOWN CLERK AND TREASURER.—Silas R. Tupper.

Special attention given to Prescriptions at BOGLE'S DRUG STORE.
Men's and Boys' Shoes in great variety and very low priced, at BOPLEAN'S, 232 Argyle Street.
PICTURE & FRAME Importers of Wrought Mirrors.

Manufactured by BROWN & WEBB, Halifax.

Griffin's Prime and Double Refined Scythes,

FIRE WARDS.—*Ward* 1, John F. Crowe, George A. Layton; *Ward* 2, W. H. Tremaine, Lucius Dickson; *Ward* 3, D. J. Thomas, Allan Loughead.

HEALTH WARDENS AND INSPECTORS.—*Ward* 1, W. B. Alley, William Sutherland; *Ward* 2, Jas A. Hamilton, Dr. W. S. Muir; *Ward* 3, Edmund Sullivan, James McLean.

TOWN ASSESSOR.—James A. Hamilton.

WARD ASSESSORS.—*Ward* 1, J. L. Sutherland; *Ward* 2, Chas A. Kent; *Ward* 3, M. Graham Murray.

FIRE CONSTABLES.—O. C. Cummings, George P. Nelson, William H. Beck, Jas H. Croscup, W. Faulkner, jr, George Gunn, Duncan McDonald, Daniel Gunn, George Christie, Jas N. Page, Hector Bruce, Ross Archibald.

SUPT OF STREETS.—George Yuill.

Committees.

PUBLIC ACCOUNTS AND FINANCE.—Councillors Eaton, McDonald, Blair, The Mayor.

TENDERS.—Councillors Johnson, Walker and Craig.

SCHOOLS.—Councillors Walker, McDonald, Craig, The Mayor.

LICENSES.—Councillors Craig, Walker and McDonald.

ROADS, STREETS AND PUBLIC PROPERTY.—Councillors Blair, Eaton, Johnson, The Mayor.

POLICE.—The Mayor, Recorder, Councillors Johnson, Blair.

WATER WORKS.—Councillors Eaton, McDonald, Craig, The Mayor.

POOR COMMITTEE.—Councillors Craig, Eaton and Johnson.

SURVEYORS OF LUMBER, TIMBER, CORDWOOD AND SHINGLES.—George Roome, Wm E. Logan, Geo A Layton, Marshall Archibald.

WEIGHERS OF HAY AND STRAW.—W. B. Alley, Hiram Hyde.

FIRE DEPARTMENT.

Chairman, Alderman Wm Murray; *Secretary*, Alderman F. O'Connor.

FIRE WARDS.—No. 1, James Finlay, Richard Abbott, W. J. Fraser.
2, Ald. Murray, Simon Cummings, John Roue.
3, Ald. Murphy, James Brophy, Thomas Spellman.
4, Ald. O'Connor, T. D. Spike, M. Kearney, Jas Hickey.
5, ——— ———, John Ead, John DeGrouchey.
6, J. E. M. Taylor, Chas Houseman, J. J. McDonald.

Ex-Officio, Richard Shepherd, Capt Union Engine Company, James Morley, Capt Axe Company.

Com. of Finance and Audit—J. Murphy, C. J. Houseman, J. E. M. Taylor.

Committee of Management at Fires.—Ald Murray, James Finlay, J. Murphy, Jas Hickey, J. J. McDonald.

Committee in charge of Engines, Reels, &c.—No 1 Steam Engine, John Roue, T. Spellman; No 2 Steam Engine, J DeGrouchy, John Ead; No 3 Steam Engine, W. Fraser, R. Abbot; No 5 Hand Engine, J. J. McDonald; No 6 Hand Engine, Jas Hickey, S. Cummings; No 1 Hose Reel, Ald. J. Murphy; No 2 Hose Reel, T. D. Spike; No 4 Hose Reel, C. J. Houseman; No 5 Hose Reel, S. Cummings, Jas Brophy; No 7 Hose Reel, Ald. W. Murray.

Committee in Charge of Plugs, Tanks, &c.—Ward 1, James Finlay; 2, S. Cummings; 3, T. Spellman; 4, T. D. Spike; 5, J. DeGrouchy; 6, C. J. Houseman.

Volunteer Engine Company.

Capt, R. Shepherd. *Sec'y*, David Neville. *Fin Sec'y*, James Salterio. *Treas*, Wm Fitzpatrick. *Marshal*, James Haney.

Union Axe Company.

Capt, Jas Morley. *1st Lieut*, Patrick Griffin. *Sec'y*, Thomas Hurley. *Treas*, Joseph Ward. *Marshal*, Thomas Edwards.

A. M. BELL, Agent for Jos. Warner & Son's Celebrated Fish Hooks—Head of Bennett's Wharf.

All the Fashionable PERFUMES, at 239 Brunswick Street.

We invite intending purchasers to an examination of our Stock, at BOREHAM'S, 232 Argyle Street.

Orange Quinine Wine, delicious and valuable tonic,

At H. H. FULLER & CO.'S, head of Power's Wharf.

CORPORATION—CITY OF HALIFAX.

Mayor, Stephen Tobin, Esq.

Aldermen and Justices of the Peace for the City.

Ward No 1, George Fraser, Thomas Clay, James C. Mackintosh.
2, Wm Murray, Thomas Trenaman, M.D., Alex G. Hesslein.
3, Jeremiah Murphy, Geo. A. Sanford, Thomas P. Connolly.
4, George L. Chipman, Thomas Walsh, M.D., F. O'Connor.
5, Lawrence Houlett, William Woodill, James R. Graham.
6, William Nisbet, David McPherson, Douglas M. Story.

Recorder, J. Norman Ritchie, Q.C.
Treasurer, Edward G. W. Greenwood.
Auditor, John A. Bell.
City Clerk, Thomas Rhind.
Assistant Clerks, William J. Craigen, Frank Rhind.
City Inspector of Assessment, John L. Barry.
City Medical Officer, Arthur Moren, M.D.
Clerk of License, William J. Morris.
Board of Health, Mayor and Aldermen. *Clerk*, Thomas Rhind.
Weighers of Flour, W. R. Cogswell, (*Supervisor*), John Arthur, James Meagher, Robt Woodill, Reh'd D'Arcy, John F. Shaffer, Robert K. Evans.
Measurers of Salt and Grain—John Adams, (*Supervisor*), Ambrose Keating, William Blyth, Charles Carey, James Mitchell, William Hood, James H. Barnstead.
Measurers of Coal—David Barry, (*Supervisor*), Frederick Clark, Patrick Fahie, William Smith, William Skerry, William Craig, William Bilby, Owen Donahoe, Thomas Isles, John Meagher.
Surveyor of Lumber—James Holland.
Inspectors of Painters' Work—Maurice Downie, George Cutlip.
Governor City Prison, Matthew Campbell; *Matron*, Miss Campbell; *Messenger*, John Muldowney; *Asst Matron*, Mrs Mary Stride; *Under-keepers*, John Mahar, Michael Gleason, John Sullivan, David Stride.
Weighers of Hay, John Forrest, Thomas Keating.
Keeper of Cemetery, James Hutton.
Keeper of City Building, Mrs Annie Glazebrook.

Committees of City Council.

Public Accounts—Aldermen Connolly (*Chairman*), Mackintosh, Murray, Graham, O'Connor and Story.
Cemetery—Aldermen Clay (*Chairman*), Murray, Sanford, Chipman, Graham and Nisbet.
City Prison—Aldermen Houlett (*Chairman*), Clay, Trenaman, Murphy, Chipman and Story.
Laws and Privileges—Aldermen Murray (*Chairman*), Mackintosh, Connolly, O'Connor, Woodill and Nisbet.
Police—Aldermen Trenaman (*Chairman*), Clay, Sanford, O'Connor, Houlett and McPherson.
Sanitary—Aldermen Trenaman (*Chairman*), Mackintosh, Sanford, Walsh, Graham and Story.
Tenders—Aldermen Fraser (*Chairman*), Trenaman, Sanford, Walsh, Houlett and McPherson.
Hacks and Trucks—Aldermen Chipman (*Chairman*), Fraser, Murray, Connolly, Houlett and Nisbet.
Rates and Taxes—Aldermen Woodill (*Chairman*), Mackintosh, Hesslein, Connolly, Chipman and McPherson.
Library—Aldermen O'Connor (*Chairman*), Clay, Hesslein, Murphy, Woodill and McPherson.

We invite intending purchasers to an examination of our Stock, at BOTTERAM'S, 238 Argyle Street.

All the Fashionable PERFUMES, at 239 Brunswick Street.

PICKFORD & BLACK, Boat Sail Duck.

BROWN & WEBB, Manufacturers, Halifax.

Haying Tools of every description at lowest prices,

Licenses—Aldermen Story (*Chairman*), Clay, Hesslein, Sanford, O'Connor and Graham.

Oil Lamps—Aldermen Walsh (*Chairman*), Fraser, Hesslein, Woodill and Story.

Assessors.

Ward No 1, Thomas Mowbray and John D. Mackintosh.
2, B. W. Chipman, James Reardon and Donald G. Keith.
3, Geo P. Mitchell, Michael Kearney and James Fortune.
4, Robt O'Mullin, R. P Bliss and Miner T. Foster.
5, (*1st district*)—John McInnis, J. B. Morrow and Jas McCaffery.
(*2nd district*)—Wm. Roche, H. J. Harris, Jas. Monaghan.
6, F. W. Horley, R. T. Roome and Andrew Doyle.

Board of Commissioners of Public Works.

For the Management of the Water Works, Streets, Internal Health, and City Property—Aldermen Murray, Fraser, Murphy, Chipman, Woodill, McPherson (*Chairman*). *Engineer*, E. H. Keating; *Foreman of Works*, John P. Muir; *Clerk of Works*, J. B. Johnston.

Board of Commissioners for Point Pleasant Park.

Sir Wm Young, Chief Justice; Hon. Judge Ritchie, Wm J. Stairs, John Doull, His Worship the Mayor, Aldermen Mackintosh, Hesslein, Murphy, Walsh, Houlett, McPherson.

Commissioners of Halifax Common and Public Gardens.

Aldermen Fraser, Trenaman, Murphy, Walsh, Graham and Nisbet (*Chairman*); Messrs. A. H. Crowe, Hon L. G. Power, M. J Power (*Vice-Chairman*) and William Taylor.

Police Court.

Stipendiary Magistrate, Henry Pryor, D.C.L.
Marshal, or High Constable, Garret Cotter. *Deputy Marshal*, Jas McDonald. *Asst. Deputy*, David Power.
Police Sergeants, Lewis Hutt (Detective), Joseph Francis, Nich Meagher, Nicholas Power, John O'Sullivan, Bartholomew Dillon, Charles Nickerson.
Policemen, David Redmond, Lewis Hefler, G. Saxton, Wm Adams, John Baker, John Keefe, R. S. Robinson, Thos Kline, Thomas Condon, Reuben Shaw, John Whalen, Matthew Sullivan, John Murphy, John Meagher, Wm Miles, William Brewitt, Joseph McNalley, Maurice Connolly, Caleb Nickerson, Chas Lang, John Gilfoy, F. J. O'Callaghan, Geo Kuhn, James Nickerson, Henry Ingles, John J. Nickerson, Edward Brennan, Gabriel Edmonds, Michael Keating, Henry E. O'Donnell, William Keating, George Wilson, Allen McDonald, William Collins, Charles Robson.

The City *Civil* Court, presided over by the Stipendiary Magistrate, (having jurisdiction of sums up to $80), is held in the City Court House, Market Square, on the *second* and *fourth* Wednesday of every month.

The City *Criminal* Court meets on the *first* and *third* Wednesday of each month, and is also presided over by the Stipendiary Magistrate, having jurisdiction in all statutable offences, except treason, homicide, burglary and arson. *Clerk of the above Courts*, the City Clerk or Assistant Clerk.

The Police Office is open every week day, from 10 to 3 o'clock, (except on Saturday, when it closes at 1 P.M.) The administration of Police and all executive powers of the corporation is vested in the Stipendiary Magistrate.

Citizen's Free Library.

(The gift of Hon Sir Wm Young, Kt., Chief Justice of Nova Scotia.) Argyle Hall, Argyle Street. Open from 12 to 6 P.M., Saturday from 6.30 to 8.30 P.M.

Abbott's Diarrhœa Cordial, best and promptest remedy,

Horse Nails, Horse Shoes—A. M. BELL, Head of Bennett's Wharf, Halifax.

A magnificent assortment of Dressing Combs at 239 Brunswick Street.

Ladies' Boots, all Styles and Prices, at BOREHAM'S, 238 Argyle Street.

At H. H. FULLER & CO.'S, head of Power's Wharf.

STAFF OF THE ARMY IN NOVA SCOTIA.

Commander H. M. Forces, His Excellency General Sir Patrick L. McDougall, K.C.M.G.

Asst Military Secretary, Lieut-Col. FitzRoy-Wm. Freemantle, Coldstream Guards.

Aides-de-Camp, Lt James C. Barker, R. Eng; Capt Hon Wm Fitzwilliam Elliott, 93rd F.; Lt F. J. Miles, 18 Hussars, (temporary).

Brigade Major, Capt John Boughey, 62nd F.

Asst Adj and Quar Mas Gen'l, V. C. Bt Lt-Col Aylmer S. Cameron, 25th F.

Town Major, Major R. Nagle, h p, late Royal Canadian Rifles.

Garrison Instructor, Capt E. C. Milner, 18 Ft.

Officer Commanding Royal Artillery, Col A. W. Drayson.

Commanding Royal Engineer, Col J. W. Lovell, C.B.

District Commissary General, Asst Comm Gen J. W. Murray.

Commissary General, (Ordnance) Asst Comm Gen A. S. Beswick.

Prin Medical Officer, Dep'y Surgeon Genl G. A. F. Shelton, M.B.

Chaplains, Rev A. J. Townend, D.A., Rev R. Brindle, R.C., and Rev R. Morrison, M.A.

COMMISSARIAT AND TRANSPORT DEPARTMENT.—*Deputy Commissary*, E. T. Christie; *Asst Commissary*, F. R. Gosset.

ORDNANCE STORE DEPARTMENT.—*Deputy Commissary*, R. Nicholls;

ARMY PAY DEPARTMENT.—*Staff Paymaster*, Major F. W. Lukin; *Paymaster*, M. C. Gahan.

MEDICAL DEPARTMENT.—*Surgeon Majors*, R. Wolseley, M.D., S. Maunsell, W. S. Oliver, M.D., G. B. Sanders; *Surgeon*, G. D. Bourke; *Lieut of Ord*, G. Towers, A. H. Corps.

ROYAL ARTILLERY—(1st, 2nd and 4th Batteries, 10th Brigade) *Col*, A. W. Drayson; *Lt.-Col.*, Cockburn; *Majors*, M. Tweedie, G. A. Crawford, G. B. Macdonnell; *Capt*, J. Wall; *Lieuts*, E. H. Walker, J. S. Howie, J. O. Hodgson, F. G. Nicolls, L. Bell, H. L. Murray Dunlop.

ROYAL ENGINEERS—(26th Company). *Col* J. W. Lovell, C.B.; *Majors*, E. B. Mainguy, R Athorpe; *Lieuts*, E. R. Hussey, A. E. Wrottesley, H. E. Tyler. (4th Company). *Lieuts*, C. C. Carter and C. V. Wingfield Stratford; *Surveyor*, R. Randall.

97th (Earl of Ulster's)—*Col*, J. M. Percoval, C.B.; *Lieut-Col*, C. H. Browne; *Majors*, D. J. D. Safford, John Lannoy Tweedie; *Capts*, J. A. Murray, W. F. Brown, J. H. Jameson, C. E. Partridge, J G. Smith, J. C. Cautley, P. L. Melvill, R. R. Lousada; *Lieuts*, E. B. L. Bevan, C. R. Crosse, *I. of M.*, H. Cummings, *Adjt*, N. H. Leckie, W. V. Hopegood, H. D. Armstrong, C. N. Bulley, H. L. Fanshawe, R. H. Eccles, E. H. Baines, F. F. Hilton, A. P. Cronyn, C. E. C. B. Harrison; *2nd Lieuts*, G. W. Maunsell, E. L. A. Heygate, E. A. H. Alderson; *Q. M.*, U. F. Lapham; *Paym*, M. R. Healey. Scarlet—facings sky blue.

101st (Royal Bengal Fusiliers).—*Col*, Corbet Cotton; *Lt-Col*, H. G. Delafosse, C.B.; *Majors*, Montagu Hall, W. S. Jervis; *Capts*, Geo H. Holley, W. H. Abbott, W. G. Norcott, T. A. Mills, D. G. Johnston; *Lieut*, Henry Hare, *Adjt*, Geo Allen, J. G. Cooke, E. P. Browne, G. H. Lane, R. FitzG. Creighton, E. S. Evans, P. S. Druitt, F. H. Penny, W. J. J. Kirkpatrick, C. A. K. Hall, H. E. Belfield, G. B. Walker, G. C. N. Bryan, M. A. F. Taylor; *2nd Lieuts*, G. N. Monro, S. T. Banning, P. H. Saulez, J. C. Cooke; *Paym*, C. F. H Beardmore; *Instr of Musketry*, R. FitzG. Creighton; *Q. M.*, Thos Boyton. Scarlet—facings blue.

BROWN & WEBB, Halifax, Manufacturers' Agents.

Ladies' Boots, all Styles and Prices, at BOREHAM'S, 233 Argyle Street.

A magnificent assortment of Dressing Combs at 239 Brunswick Street.

PICKFORD & BLACK, Importers of English Bolt Iron.

Fairbanks' and Howe's Counter and Platform Scales

THE NAVY.

Commander-in-Chief of the North American and West India Station, His Excellency Vice Admiral Sir Francis Leopold McClintock, Kt., F.R.S.

H. M. Naval Yard, Halifax.

Naval and Victualling Storekeeper and Accountant, Benjamin Stokes.
Clerks, Thos S. Veale, Charles Stubbing, Lennox A. Jack.

H. M. Ships on the North American and West India Station.

S. denotes Screw.—P. Paddle Wheel.

The Tonnage and Horse Power given are the weight in Tons and the Indicated Horse Power of the Engines.

BLANCHE, 12. *S. Corvette.* 1755 tons. 2158 H. P. *Captain*, Charles G. F. Knowles; *Lieuts*, Anson Schomberg, John A. Home, Charles G. W. Aylen, Edward Leah; *Staff Surg*, Edward Mulcahy; *Paymaster*, Edward H. Whyte.

BOXER, 4. *Double S. Composite Gun Vessel.* 884 tons. 587 H. P. *Commander*, Arthur H. Allington; *Lieuts*, Mervyn S. N. Bryan, James Knowles; *Nav Lieut*, Charles B. Clark; *Paymaster*, Algernon Yockney.

CONTEST, 4. *S. Composite Gunboat.* 455 tons. 515 H. P. *Lieut and Com*, Fredk A. Moysey; *Sub-Lieut*, Robert M. King; *Nav Sub-Lieut*, William G. Barr.

DRUID, 14. *S. Corvette.* 1870 tons. 2272 H. P. *Captain*, Wm. R. Kennedy; *Lieuts*, George F. King Hall, Wm. H. Somerset, Charles A. F. Waters, Charles E. Gladstone; *Nav Lieut*, William J. N. Baird; *Chap and Nav Inst*, Rev David Nevin, B.A.; *Staff Surgeon*, Robert L. Bett; *Paym*, James H. Wallis.

FLAMINGO, 3. *S. Composite Gun Vessel.* 774 tons. 750 H. P. *Commander*, Wm H. Hall; *Lieuts*, Charles J. Barlow, Lionel H. Morris, Peregrine W. P. Hutton; *Sub-Lieut*, Arthur H. D. Ravenhill; *Surgeon*, William H. Colahan, M.D.; *Asst Paym in charge*, Malcolm C. Murdoch.

GRIFFON, 3. *S. Composite Gun Vessel.* 774 tons. 700 H. P. *Commander*, Frederick R. Boileau; *Lieuts*, William H. Pigott, Richd Poore, Fredk G. McKinstry; *Staff Surgeon*, Thomas Browne, M.D.

NORTHAMPTON, 12. *Double S. Iron Armour-plated Ship.* 7323 tons. 6000 H. P. *Captain*, John A. Fisher; *Commander*, Swinton C. Holland; *Lieuts*, Daniel McN. Riddel, Chs H. S. Pretyman, Frank C. Younghusband, George Le C. Egerton, Jas P. Montgomery; *Staff Com*, James Cole; *Capt Mar Art*, Samuel H. B. Northcote; *Lieut Mar*, Henry C. Engles; *Paym*, Fredk C. Fleuley.

PLOVER, 3. *Double S. Gun Vessel.* 774 tons. 977 H. P. *Commander*, Hector B. Stewart; *Lieut*, Walker S. King; *Nav Lieut*, Thomas E. B. Cope; *Paym*, Frederick L. M. Dyer; *Ch Engineer*, James J. Finch; *Sub-Lieut*, Francis G. T. Cole; *Surgeon*, William Masters Rae.

STRUS, 12. *S. Corvette.* 1755 tons. 2334 H. H. *Captain*, George L. Sulivan; *Lieuts*, Alexander Cook, Spencer H. M. Login, Claude Paget; *Nav Lieut*, Alfred Hackman; *Staff Surg*, Charles Strickland; *Paym*, Cuthbert R. Rodham.

TOURMALINE, 12. *Composite S. Corvette.* 2102 tons. 1972 H. P. *Captain*, Robert P. Dennistoun; *Lieuts*, William D. Morrish, Henry Leah, William C. Forrest, Henry J. D. Laxton, *Nav Lieut*, Edmund Nankivell; *Chap and Nav Inst*, Rev James H. Blunn, B.A., LL.M.; *Staff Surg*, Samuel Bamfield; *Paym*, Thomas Clayton.

ZEPHYR, 4. *S. Composite Gunboat.* 436 tons. 534 H. P. *Lieut and Com*, Wm R. Clutterbuck; *Nav Lieut*, Charles G. J. Cater; *Sub-Lieut*, Andrew W. Davies; *Surgeon*, William Pearson, M.D.; *Asst Paym in charge*, Frederic B. J. Mathias.

A. M. FELL, Agt. Class 30 x 15 to 9 x 7—Head of Prince's Wharf.

Special attention given to Prescriptions at BUCKLEY'S DRUG STORE.

A real good Pruning Seat for Ladies, only 60 Cents per pair, at BOREHAM'S, 23 Argyle Street.

It will pay you to call or send for our prices before buying,

In variety, at H. H. FULLER & CO.'S.

Wm. Stairs, Son & Morrow,

MERCHANTS,

AND IMPORTERS OF

Cordage, Canvas, Chain Cables, Anchors,

AND

SHIP CHANDLERY,

Bar and Bolt Iron, Copper Bars, Muntz Metal Bars and Sheathings, Nets, Lines, Twines and Fishing Implements.

WHITE LEAD, PAINTS & LINSEED OIL.

George Street and Bedford Row,

HALIFAX, N. S.

DARTMOUTH ROPE WORK CO.

POST OFFICE ADDRESS, D. R. W. CO., HALIFAX, N. S.

MANUFACTURERS OF

Cordage and Oakum.

Manager, JOHN F. STAIRS, of the firm of William Stairs, Son & Morrow, (Residence at the Works.)

BROWN & WEBB, Wholesale Druggists, Halifax.

A real good Prunella Boot for Ladies, only 60 Cents per pair, at ROBERTS', 232 Argyle Street.

PICKFORD & BLACK, S.S. Robert Reid, N. S.

Anvils, Bellows, and Smiths' Tools, for sale low.

THE CHEAPEST DRY GOODS HOUSE,

273 & 275 Barrington St., Corner of Jacob St.

ENGLISH, FOREIGN AND CANADIAN

STAPLE AND FANCY DRY GOODS

And Gents' Furnishings.

McMURRAY & CO.

IMPORTERS AND MANUFACTURERS OF

MILLINERY, MANTLES, COSTUMES, &c.

Dress Goods,
Black Silks,
Velvets & Satins,
Mourning Goods,
Rain-proof Crape,
Dress and Cloak
Trimmings, &c.

A LEADING HOUSE IN ALL THAT PERTAINS TO THE LATEST FASHIONS IN LADIES' APPAREL.

Mantle Cloths,
Ulster Cloths,
Canadian & Sco.
Tweeds,
Coatings,
Flannels,
Blankets, &c., &c.

McMURRAY & CO., 273 & 275 Barrington St.

Fringes,
Gloves,
Hosiery,
Corsets,
Underwear,
&c., &c.

CASH SYSTEM.
POPULAR PRICES.
BARGAINS IN
EVERY
DEPARTMENT.

Shirtings,
Sheetings,
Towelings,
Tableings,
Quilts,
&c., &c.

PATTERN BONNETS AND HATS.

A liberal discount to Milliners and Country Storekeepers.

AN EXPERIENCED MODISTE ON THE PREMISES.

Orders for Mantles and Costumes promptly executed.

FAMILY MOURNING AT WHOLESALE PRICES.

McMURRAY & CO.

Agents for the Bazar Patterns.

Toilet Soaps, always a heavy Stock and great choice.

Clark's Horse Clippers—A. M. BELL, Head of Bennett's Wharf, Halifax.

Bertrand Freres' Perfumes, at 220 Brunswick Street.

Men's, Boys' and Youths' Long Boots, a good stock to choose from, at BOREHAM'S, 228 Argyle Street.

By H. H. FULLER & CO., head of Power's Wharf.

INDEX.

	Page
Advertisements	2-30, 32, 49, 54, 55, 81, 82, 223-252
Attornies and Barristers	88
Acadia College, Wolfville	173
Alumni	173
Army	221
Assignees, Official	109
Auditors Office	109
Barristers and Attornies	88
Society	93
Baptist Convention N. S. and N. B.	172
Bible Society	198
Book and Tract Society	198
British Columbia, Province of: Lt. Governor, Executive Council and Legislative Assembly	45
Banks—Halifax Banking Co.	183
Bank of Nova Scotia	183
British North America	183
Union Bank of Halifax	183
Merchants' Bank	184
People's Bank of Halifax	184
Bank of Yarmouth	184
Com Bank of Windsor	184
Exchange Bank of Yarm'uth	184
Of Liverpool	184
Of Pictou	185
Of Montreal	185
Dominion Savings' Bank	109, 185
Chamber of Commerce, Halifax	189
Christian Association	198
Calendar Pages	50-79
County Courts, Sittings of	85
Clerks	85
County Treasurers	86
Courts—Supreme, of Canada	83
Exchequer of Canada	83
Supreme of Nova Scotia	83
Marriage and Divorce	84
Vice Admiralty	84
County	85
Clerks of Peace	86
Clergy—Baptist	171
Church of England	165
Congregational	176
Lutheran	176
Methodist Church of Canada	173
Presbyterian Church in Canada	169
Roman Catholic	168
Coroners	93
Commissioners for Relief of Insolvent Debtors	107
Commissioners out of Province	87
Commercial Department	188
Consuls, &c.	212
Corporation, City of Halifax	219
Custodes Rotulorum	86
Customs Department	144
Dalhousie College and University	177
Diocesan Synod	167
Dartmouth, Town of	216
Deeds, Registrars of	87
Dominion Officers,	109
Dominion of Canada—Gov. General	33
Privy Council	33
Senate	33
H. of Commons	34
Eclipses	51
Ecclesiastical Department	165
Educational Department:	
Council of Public Instruction	179
Normal and Model Schools	179
Inspectors of Schools	179
Commissioners of Schools	179-183
Explanatory	52
Farming	50-79
Fire Department	202
Fire Insurance Companies	187
Gas Inspection	143
Halifax, City of	219
Inland Revenue Department	139
Insolvent Debtors, Com. for Giving Relief to	107
Inspection of Fish and Oils	143
Insurance Companies and Agencies	185
Intercolonial Railway	119
Judges—Supreme Court of Canada	83
N. Scotia	83
County Courts, Nova Scotia	85
Probate	87
Justices of the Peace	94-107
Kewatin, Province of	46
King's College, Windsor	166
Alumni of	167
Law and Justice, Department of	83
Life Insurance Companies	188
Light Houses	126
Lloyd's Agents	212
Lutheran Ministers	176
Manitoba, Province of: Lt. Governor, Executive and Legislative Councils, and Legislative Assembly	44
Marine and Fisheries Department	125
Marine Insurance Companies	185
Masonic	201
Medical College, Halifax	178
Medical Register	159
Methodist Church of Canada	173
Militia Department	213
Mercantile Companies	189
Merchants' Private Signals	194
Movable Feasts, &c.	50
National and Benevolent Societies	196
Navy, The	222
New Brunswick, Province of: Lieut. Governor, Executive and Legislative Councils, and Legislative Assembly	39
Newfoundland, Province of: Lieut. Governor, Executive and Legislative Councils, Assembly, etc.	46
New Glasgow, Town of	216
North-West Territories	46
Nova Scotia, Province of: Lieut.-Governor, Executive & Legislative Councils, & Legislative Assembly	39
Odd Fellows,	208

Men's, Boys' and Youths' Long Boots, a good stock to choose from, at BOREHAM'S, 232 Argyle Street.

Bertrand Freres' Perfumes, at 120 Brunswick Street.

PICKFORD & BLACK, Cotton Sail Twine, Wax.

BROWN & WEBB, Corner Duke and Hollis Streets, Halifax.

H. H. FULLER & CO., head of Power's Wharf,

	Page
Ontario, Province of: Lieut.-Gov., Executive Council and Legislative Assembly	43
Orange Lodge, Grand	207
Overseers of Fisheries	125
Patrons of Husbandry, Order of	209
Pilot Commissioners and Pilots	189
Planets, Morning and Evening	50
Parrsboro' Railway	120
Pictou, Corporation of	218
Penitentiary	110
Post Office Department:	
Nova Scotia Postal Division	111
Arrival and Departure of Mails at Halifax	111
Country Post Offices	113
Principal Rates of Postage	115
Money Order Branch	115-118
Presbyterian College, Halifax	171
Presbyterian Ministers	169
Probate, Judges	87
" Registrars	87
Prince Edward Island, Province of: Lieut.-Governor, Executive and Legislative Councils, and Legislative Assembly	40
Prothonotaries	84
Quebec, Province of: Lieut.-Governor, Executive and Legislative Councils, & Legislative Assembly	41
Railways, Coaches and Steamers	119
Receiver General's Office	109
Registrars of Probate	87
Registrars of Deeds	87
Roman Catholic Clergy	168
Royal Family of Great Britain	31
Religious and Benevolent Societies	196
Sessions, Sittings of	86
St. Mary's College, Halifax	168
St. Francis Xavier's College, Antigonish	169
Signals, at Citadel Hill	193
Sheriffs	84
Steamers	124
Stock Exchange, Halifax	189
Supreme Court, Sittings of	84
Tariff, The	146
Technological Institute	178
Telegraph Companies and Offices	189
Tide Table	80
Temperance Directory	211
Truro, Corporation of	217
University of Halifax	177
Vice Admiralty Court	84
Western Counties Railway	122
Windsor and Annapolis Railway	122
Windsor, Municipality of	218
Weather Guide	53
Weights and Measures, Forms of, etc	140-143
Wesleyan College, Sackville	174
" Academy, "	175
Zodiac, Signs of	49

THOS. P. CONNOLLY,

WHOLESALE AND RETAIL

Bookseller and Stationer,

CORNER GEORGE & GRANVILLE STS.,

HALIFAX, N. S.

School Books of all kinds, Office Stationery, Legal Stationery, Ladies' Stationery, Bills of Exchange, Custom House Blanks, Shipping Blanks, Notes, Drafts, Receipts, Pocket Books, Wallets, Stephens' Com. and B. B. Ink, Cheap Stock suitable for Jobbers.

THOS. P. CONNOLLY.

N. B.—The "MARITIME" SCHOOL SERIES supplied Wholesale and Retail. T. P. C.

Sleigh Bells always on hand in season, in various patterns—A. M. BELL, Head of Bennett's Wharf, Halifax.

For Chapped Hands, &c., use Buckley's Rose Glycerine Lotion.

Boots and Shoes, a large variety to select from, at BOREHAM'S, 232 Argyle Street.

STEAM PUMPS, STEAM AND VACUUM GUAGES, HYDRAULIC APPARATUS, &c.

Nestle's Swiss Milk-Food, best in the world,

Tinplates, Sheet Iron, Canada Plates, Grain Tin, etc.

1880] ALMANACK. 227

BRASS FOUNDERS AND COPPER SMITHS.

MACDONALD & CO.

HALIFAX, N. S.

Steam and Hot Water Engineers,

IMPORTERS OF

Cast and Wrought Iron Pipe with Fittings, Engineers' Supplies and Machinery.

MANUFACTURERS OF ALL KINDS

ENGINEERS', PRUMBERS' & STEAM FITTERS'

BRASS GOODS,

AND THE HEAVIER CLASSES OF

BRASS and COPPER WORK.

— ALSO —

Vessels' Fastenings and Fittings.

PUBLIC BUILDINGS, RESIDENCES AND FACTORIES SUPPLIED WITH

WARMING APPARATUS & PLUMBING FIXTURES,

With all Modern Improvements, fitted by Engineers thoroughly acquainted with our climate.

SOLE AGENTS FOR THE SALE AND APPLICATION OF

WARREN'S FELT ROOFING,

And Roofing Materials in and for the Province of Nova Scotia.

162 to 172, also 306 Barrington St.

PLUMBERS AND STEAM FITTERS.

STEAM PUMPS, STEAM AND VACUUM GUAGES, HYDRAULIC APPARATUS, &c.

Boots and Shoes, a large variety to select from, at BOREHAM'S, 232 Argyle Street.

RUBBER, LEATHER AND CANVAS HOSE, ENGINEERS' RUBBER GOODS, &c.

PICKFORD & BLACK, Woodberry Cotton Duck.

BROWN & WEBB, Halifax, Agents for Nova Scotia.

"Hoyt's" Leather and "Boston Co.'s" Rubber Belting;

ECONOMY AND SECURITY.

SUN MUTUAL

Life & Accident Insurance Co.

OF MONTREAL.

A Sound and Reliable Home Company.

INVESTMENTS ALL WITHIN THE DOMINION.

$55,299.51.

AUTHORIRED CAPITAL, ... $1,000,000.
Deposited with Government for Security of Policy-holders, 50,000.

THOS. WORKMAN, Esq., M. P., *President.* | T. J. CLAXTON, Esq., *Vice-President.*
M. H. GALT, Esq., *Managing Director.* | R. MACAULAY, *Secretary.*
J. M. C. DELESDERNIERS, *Superintendent.*

HALIFAX BOARD.

HON. D. MCN. PARKER, M. D., M. L. C. | DANIEL CRONAN, Esq., Director Bank Nova Scotia.
PAT'K POWER, Esq., Dir. People's Bank. | W. C. SILVER, Esq., Merchant.
WM. M. HARRINGTON, Esq., Pres. Halifax Bank. | W. J. COLEMAN, Esq., Dir. People's Bank.
JOHN TAYLOR, Esq., Dir. Merchants' B'k. | A. W. WEST, Esq., " "

LIFE, ACCIDENT & COMBINED POLICIES

Issued on the most approved and popular plans, and at the LOWEST POSSIBLE RATES.

GEORGE FRASER,

General Manager for the Maritime Provinces and Newfoundland.

Office, 76 Granville Street,

Near the Bank of Montreal, - HALIFAX.

Best Linseed Oil English Putty in bulk and bladders—A. M. BELL, Head of Bennett's Wharf, Halifax.

Christmas Cards, &c., at BUCKLEY'S, 239 Brunswick Street.

A choice assortment of Ladies', Misses' and Children's Walking Shoes and Slippers at BOREHAM'S, 232 Argyle St.

Pickstone's Washing Crystal beats all others.

At H. H. FULLER & CO.'S, head of Power's Wharf.

INDEX TO ADVERTISEMENTS.

	Page
Amusing Children's Exhibition	13
Baldwin & Co., China, Glass, Earthenware, &c.	8
Barron, Walter and Co., Clothiers	32
Barnstead, John H., Leather and Findings	18
Beckwith, R. N., Auctioneer and Commission Merchant	48
Belcher, Jos. S., Commission Merchant	232
Bell, A. M., Hardware,	left side left hand pages.
Bishop, Wm., Halifax Marble Works	22
Black Bros. & Co., Steamer Neptune	223
Boreham, E., Boots, Shoes, &c.,	left side right hand pages.
Brennan, W. C., The Montreal Shoe Store	231
Briand, A., Staple and Fancy Dry Goods	29
Brown and Webb, Drugs, etc.	bottom of pages.
Brown, M S., & Co., Jewellery, etc.	81
Buckley & Allen, Stationery, etc.	4
Buckley, E. M., Dry Goods, Millinery, etc	247
Carnell, J. J., Carriage Factory	231
Canada Paper Company, Montreal	23
Cogswell, A. C., Artificial Teeth	6
Connolly, T. P., Books & Stationery	226
Cooke, C. J., Fancy Goods	242
Cornelius, J., Jewelry, &c.	48
Craig, Geo. H., Smoker's Paradise, Dartmouth	27
Creighton & Marshall, Stationery, Paper Rulers, Blank Books	48
Creighton, C. A., Commission, Ship and Insurance Agent	10
Cronan, John, Groceries, Provisions, etc.	239
Cronan, Daniel, W. I. Produce, Furs.	16
Crowe, William, Fancy Work Goods.	32
Cunard, S., and Co. House, Steam and Gas Coal	235
Daly, M. B., Imperial Insurance Co.	12
Davidson & Crichton, British and Foreign Dry Goods	234
Dempster, James, Planing Mill and Sash Factory	244
DeWolf, T. A. S. & Son, Ship Brokers & Commission Merchants	230
Egan, Thomas J., Gunmaker and Taxidermist	234
Everett, T. E. & Co., Hats and Caps.	48
Fordham, Arthur, Leather, etc.,	57, 59 61, 63, 65, 67, 69, 71, 73, 75, 77, 79
Fortune, J., British and Foreign Dry Goods, Millinery, &c.	6
Fraser, Geo., Sun Mutual Life Insurance Co.	228
Fuller, H. H. & Co., Hardware	3
do do	top of pages.
Gordon & Keith, Wholesale & Retail Furniture Manufacturers	238
Gossip, Wm., Books and Stationery	237
Graham. T. & Son, Pain Eradicator, Catarrhine, &c.	17
Harrington, W. M. & Co., Groceries, Wines, etc.	15
Harris, Geo. J., House and Ship Plumber	243
Heckman, J. W., Boots, Shoes and Rubbers	16
Hirshfield, George, Sausages	14
Hodson, J., Saw Grinder	14
Hopgood and Crease, Groceries, Vegetables, Provisions, &c.	244
Hornsby & Flavin, Pottery, etc.	24
Johnson, W. H., Sewing Machines	13
do. do. Pianos and Organs	20
Jones, G. W., Paper, &c.	15
Keith, Alex. and Son, Brewery.	19
Lawlor, J. D., Sewing Machines	232
Lawlor, J. E., Groceries, Hardware, etc.	248
Lowell, W. L. & Co., Bankers, Brokers, Insurance Agents	242
Macdonald and Co., Brass Founders.	227
Mackasey & Co., Shipping and Commission Merchants	246
Mackinlay, A. and W., Stationery	21
McAlpine, D., Maritime Provinces Directory	25
McDonald's Board & Livery Stables at Dartmouth	26
McKay, F. S., Cooley's Patent Cream Raiser	27
McLearn's Express & Feed Store	12
McMurray and Co., Dry Goods.	224
Mahon Bros., Dry Goods.	250
Markle, J. A., Family and Pastry Flour	248
Monaghan, A., Dry Goods, etc.	246
Morse, John, Tea Merchant.	236
Morton, C. C., Books and Stationery	241
Mumford Bros., Produce Commission Merchants	29
Munnis, James K., Clothier	10
Murphy, J. E. Carriage and Sleigh Builder	26
Murray, I. S., Commission Merchant.	250
Netz, Christian, Pork, Sausages, etc.	230
Newcomb, George C., Parlour and Dining Room Suits, &c.	249
Nova Scotia Printing Co.	28
Patterson, John, Boiler Maker	232

A choice assortment of Ladies', Misses' and Children's Walking Shoes and Slippers at BOREHAM'S, 232 Argyle St.

PICKFORD & BLACK sell Cotton Mounted Nets.

BROWN & WEBB, Agents for Nova Scotia.

H. H. FULLER & CO., Agents for

	Page
Parks, Wm. & Son, Cotton Mills	55
Do. do. Grey Cottons, Warps, etc	54
Philp, John H., Hats, Caps, Furs	4
Pickford & Black, Ship Chandlery	11
Do. right side right hand pages.	
Reardon, James, Painter, Decorator, etc	240
Robertson, William, Hardware	2
Robinson, J. H., Phosphorised Emulsion of Cod Liver Oil, Troches, etc	calendar pages.
Robson, C. & Co., Dry Goods	82
Ross, W. G. & Co., Watchmakers & Jewellers	22
Schwartz, H. A., Stove Store	18
Smith Bros., Dry Goods, Millinery, Gloves, &c	9
Smith, J. Godfrey, Chemist,	calendar pages.
Smith, B. A., Dry Goods	251
Stairs, John, Iron and Hardware	7
Stairs, W., Son & Morrow, Hardware	223
Stephen, A. & Son, Furniture, etc	5
Symonds, W. S. & Co., Iron Foundry and Machine Works	247
Theakston & Angwin, Hardware	245
Thomson & Co., Dry Goods, Ready-made Clothing	20
Tobin, John & Co., W. I. Produce, Teas, etc	24
Wallace, Robert, Sewing Machines	237
Wilson, J. E., Stoves, Ranges, Ships' Castings, &c	8
Wilson, Wm., Hats, Caps, Furs, etc	241
Woodill, A. L., Chemist	251
Woodbury Bros., Dentists	249
Young, M., Flour, Meal, Groceries, Provisions, &c	249

Thomas A. S. DeWolf & Son,

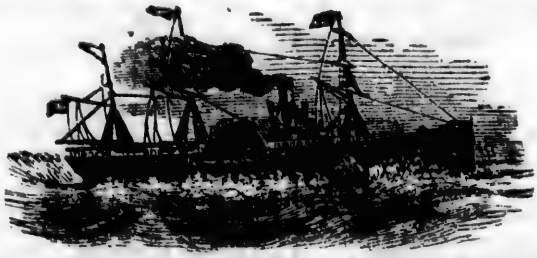

SHIP BROKERS, COMMISSION MERCHANTS.

Insurances Effected, Freights Collected, Charters Obtained.

AGENTS FOR ANCHOR LINE STEAMERS,

FROM GLASGOW AND LONDON TO HALIFAX, N. S.

Sailing regularly every Spring and Fall.

AGENTS FOR MAMMOTH VINEGAR WORKS,

Stock always on hand.

Agents for sale of DRAIN PIPE & FIRE BRICKS.

Cement, Plaster, Lime, Salt, Pig Iron, Shingles,

ALWAYS KEPT IN STOCK.

HALIFAX, N. S. T. A. S. DeWOLF & SON.

No. 1 White Lead, Extra White Lead, Colored Paints, Dryers, &c.—A. M. BELL, Head of Bennett's Wharf, Halifax.

TOILET ARTICLES, at BUCKLEY'S, 239 Brunswick Street

Children's Boots and Shoes, best assortment in the City, at BOREHAM'S, 253 Argyle Street.

Nixey's Black Lead, Mason's and Miller's Blackings.

Emerson, Stevens & Co.'s superior American Scythes.

JOHN J. CARNELL'S
Carriage Factory.

CARRIAGES

of every description always on hand or made to order.

JOBBING ATTENDED TO WITH CARE AND DISPATCH.

—o—

3 and 5 Falkland Street,

HALIFAX, N. S.

THE MONTREAL
SHOE STORE.

THE BEST AND CHEAPEST

Boots and Shoes
IN TOWN.

—o—

W. C. BRENNAN,

162 Granville Street.

Children's Boots and Shoes, best assortment in the City, at BOREHAM'S, 253 Argyle Street.

PICKFORD & BLACK, 51 Upper Water Street, Halifax, N. S.

Jobbed at exceptionally low figures, by BROWN & WEBB.

House Building Hardware at lowest rates,

JOSEPH S. BELCHER,

COMMISSION MERCHANT,

Marine Agent and Adjuster,

60 BEDFORD ROW, - HALIFAX, N. S.

☞ Agent for the sales of Hillsboro' Calcined Plaster, Dickson's Arbroath Navy Canvas, Greenwich Manufacturing Co.'s Ready Cleaner.

JOHN PATTERSON,

MANUFACTURER OF

STEAM BOILERS,

For Marine and Land Purposes.

SHIP TANKS, GIRDERS, SMOKE PIPES,

And all kinds of SHEET IRON WORK.

REPAIRS PROMPTLY ATTENDED TO.

301 UPPER WATER ST., HALIFAX.

The Genuine Lawlor, Family & Manufacturing

SEWING MACHINES.

Buy your Sewing Machines from the Manufacturer and save 30 per cent.
Get your Sewing Machines Repaired by the Manuf'r and save 50 per cent.

Needles, Oils and Sewing Machine Parts always on hand.

119 BARRINGTON ST.,

Opposite St. Paul's Church, - HALIFAX, N. S.

J. H. LAWLOR,

Practical Sewing Machine Maker, Manager.

Best place to buy Dry Colors, Varnishes and Japans.

Belted Leather Handparts, for Driving Belts—A. M. BELL, Head of Bennett's Wharf, Halifax.

Christmas Presents at 230 Brunswick Street.

We are constantly adding to our Stock and shall endeavour to please all Customers, at BOREHAM'S, 232 Argyle St.

H. H. FULLER & CO., head of Power's Wharf,

1880] ALMANACK. 233

S. S. NEPTUNE,

(CARRYING H. M. MAILS.)

INLAND ROUTE

TO

Sydney, Cape Breton,

Via Railway to Pictou, P. E. Island Steamers to Port Hawkesbury, and Bras d'Or Lake by Steamer Neptune, from West Bay to Xmas Island, Baddeck, Little Bras o'Or, Whycocomagh, North Sydney and Sydney

Passengers by this SPEEDY and COMFORTABLE Route leaving Halifax by morning train every Monday and Thursday for Pictou, will reach BADDECK at 7 a. m., and SYDNEY at noon, on Tuesday and Friday. Leaving Sydney every Monday and Thursday, they arrive at Pictou in time to take the morning train for HALIFAX.

FOR WHYCOCOMAGH.

The NEPTUNE leaves Mr. Christie's, Little Bras d'Or, at noon every Friday, returning to Sydney on Saturday.

FOR BOSTON.

Passengers leaving Sydney every Thursday, connect at Port Hawkesbury on Friday morning at 6 o'clock with the Steamers "Worcester" and "Carroll" for Boston.

☞ For further particulars apply to J. HOWARD BEATTY, Master, on board, or at the office of

BLACK BROS. & CO.,
Hardware and Ship Chandlery,
HALIFAX.

We are constantly adding to our Stock and shall endeavour to please all Customers, at BOREHAM'S, 232 Argyle St.

PICKFORD & BLACK, S.S. Omnibus Line, Halifax, N. S.

BROWN & WEBB, Corner Duke and Hollis Streets, Halifax.

Turpentine a Specialty—for Price, address A. K. BELL, Head of Bennett's Wharf, Halifax.

DAVIDSON & CRICHTON,

IMPORTERS OF

British and Foreign

DRY GOODS,

READY-MADE CLOTHING,

Hats, Caps and Furnishing Goods,

WHOLESALE AND RETAIL.

—o—

153 and 155 Hollis Street,

HALIFAX, N. S.

THOMAS J. EGAN,

(Late J. & T. J. Egan.)

177 LOWER WATER STREET, HALIFAX.

Foot Sackville Street.

Near Halifax Hotel.

Guns, Rifles, Revolvers, &c., all prices and qualities.

BEST ENGLISH AND CANADIAN GUNPOWDER.

CARTRIDGES, CASES, WADS, CAPS, SHOT, &c., &c.

The above Goods being imported direct can be sold at the

VERY LOWEST PRICES.

GUNS ON HIRE AT REASONABLE RATES.

Repairing executed on the premises.
No connection with any other firm in the City.

The Medical Hall, 228 Brunswick Street, is the place to buy your Drugs.

A real good Prunella Boot for Ladies, only 60 Cents per pair, at BORREAN'S, 222 Argyle Street.

BROWN & WEBB, Patent Medicine Agents, Halifax.

At H. H. FULLER & CO.'S, head of Power's Wharf.

1880] ALMANACK. 235

HOUSE, STEAM AND GAS
COAL.

—o—

ALBION COAL,

FOR STEAM AND GAS PURPOSES.

For Prices and Terms apply to

S. CUNARD & CO.

AGENTS TO THE HALIFAX CO., LIMITED.

—o—

SYDNEY COAL,

For House and Steam Purposes.

—o—

LINGAN COAL,

For House and Gas Purposes.

For Prices and Terms apply to

CUNARD & MORROW,

AGENTS TO GENERAL MINING ASSOCIATION, LIMITED.

All the above COALS are too well known to require any puffing. They have all been tested and found satisfactory.

HALIFAX, N. S.

A real good Prunella Boot for Ladies, only 60 Cents per pair, at BOREHAM'S, 232 Argyle Street.

PICKFORD & BLACK, Spikes, Nails, Clinch Rings.

Full Line and Large Stock of all popular proprietary articles.

Firth's Octagon and Square Cast Steel,

J. E. MORSE & CO.

IMPORTERS AND WHOLESALE

TEA

MERCHANTS.

77 Upper Water St.

HEAD OF COMMERCIAL WHARF,

HALIFAX, N. S.

A. M. BELL, Head of Bennett's Wharf—American Cotton Twine.

PURE GROUND SPICES, at BUCKLEY'S, 239 Brunswick Street.

Men's, Boys' and Youths' Long Boots, a good stock to choose from, at BORDHAM'S, 232 Argyle Street.

BROWN & WEBB, Wholesale Druggists, Halifax.

PURE GROUND SPICES, at BUCKLEY'S, 239 Brunswick Street.

At H. H. FULLER & CO.'S, head of Power's Wharf.

ROBERT WALLACE,

194--UPPER WATER STREET--194

HALIFAX, N. S.

SIGN OF THE BIG WATCH.

IMPORTER AND DEALER IN

SEWING MACHINES,

Clocks, Watches and Jewelry.

—o—

Watches Repaired at this Establishment Cheaper than any other in the City, by first-class Mechanics.

All kinds of Sewing Machine Fixings on hand or made to order

Needles, Oil and Oil Cans on hand. Sewing Machines Repaired.

AGENTS WANTED.

UNITED SERVICE
BOOK AND STATIONERY WAREHOUSE.
WM. GOSSIP, 103 Granville St.

IF YOU WANT College or School Books, we challenge comparison with any Establishment.
IF YOU WANT Writing Papers, we keep the best and cheapest.
IF YOU WANT Account Books, Memo. Books, Exercise Books, Copy Books, or other Blank Books, we will suit you at lowest rates.
IF YOU WANT Winsor & Newton's Moist and Hard Colours, singly or in handsome boxes; Oil Colours in tubes; and Varnishes; we keep the *genuine*. Buy from us and you will make no mistake--*verbum sap.*
IF YOU WANT Photograph and Scrap Albums, and Christmas Cards, call and see ours.
IF YOU WANT Drawing Blocks, Drawing Papers, Canvasses per yard or in frames, Oil Sketching Paper and Academy Board, Cartoon Paper 4 and 5 feet wide, Tracing Cloth and Paper, &c., No. 103 Granville St. is the right shop.
IF YOU WANT the best White Wax, and Sheet Wax, Moulds, Pins, Wires, and Colours, we import from London and the United States.
IF YOU WANT Photograph Glasses, Caru and Cabinet sizes, we sell them at cheapest rates.
IF YOU WANT the best Inks—Stephens', Antoine's French Inks, Carter's, and Walkden's—you cannot possibly do better than our house.
IF YOU WANT Magazines, Periodicals and Newspapers, from the Mother Country and United States, send your orders for 1880, and you will not be disappointed.
IF YOU WANT Copperplate or Letter-press Printing, or Bookbinding, our acquaintance with the business will ensure you satisfaction.

FALL, 1879. ***WILLIAM GOSSIP, 103 Granville St.***

Men's, Boys' and Youths' Long Boots, a good stock to choose from, at BOREHAM'S, 233 Argyle Street.

PICKFORD & BLACK, Refined and English Iron.

Homœopathic Medicines, Cases, Books, etc.

American and English Safety Fuze,

GORDON & KEITH,

Wholesale, Retail and Export

FURNITURE

MANUFACTURERS.

Importers and Dealers in

IRON BEDSTEADS, BRASS CORNICES,

Mirrors, Mirror Plates,

HAIR CLOTH, ETC.

Every description of Bedding always in stock.

DIPLOMA AND NINE PRIZES

AWARDED US AT THE

PROVINCIAL EXHIBITION OF 1879.

—o—

We have the largest Establishment in the Lower Provinces, and consequently we can manufacture and buy to far better advantage than smaller houses, which advantage we give our customers when selling to them.

Call or send for Price List before purchasing elsewhere, as our goods and prices defy competition; besides we guarantee to give satisfaction.

—o—

WAREHOUSE AND SALESROOM,

41 to 45 Barrington Street, Halifax.

A. M. BELL, Head of Bennett's Wharf, Halifax—American Galvanized Boat Nails, blunt and chisel points.

The best Quinine Wine, at BUCKLEY'S, 239 Brunswick Street.

Women's, Misses' and Children's Strong Boots for Country wear, very low, at BOREHAM'S, 232 Argyle St.

Perfectly Pure Ground Spices, for 50 years a specialty.

At H. H. FULLER & CO.'S, head of Power's Wharf.

1880] ALMANACK. 239

103 JOHN CRONAN, 105
Upper Water St.

DEALER IN

General Groceries, Provisions,

FLOUR, MEAL, TOBACCO,

TEA & WEST INDIA PRODUCE.

DRY, PICKLED AND PRESERVED FISH,

ALWAYS IN STOCK,

WHOLESALE AND RETAIL AT LOWEST PRICES.

CHRISTIAN NETZ,
SAUSAGE MAKER AND PORK DEALER.

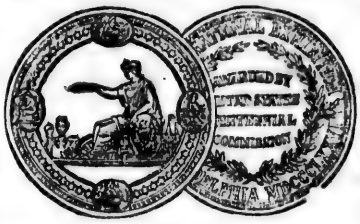

PHILADELPHIA, 1876.

CENTENNIAL EXHIBITION.

One Medal and Two Diplomas

FOR

Smoked Goose, Ham and Ox Tongues, Bacon and Bologna Sausages, Preserved, and a variety of other Meats.

Manufacturer of all the above Goods in all their varieties.

☞ All Orders for Smoking done on the premises.

Thirty years experience, with other Diplomas, will ensure my customers sound and healthy Meat.

---

194 and 196 Argyle St., and 80 Gottingen St.

HALIFAX, N. S.

Women's, Misses' and Children's Strong Boots for Country wear, very low, at BOREHAM'S, 232 Argyle St.

Halifax Ship Chandlery, 51 Upper Water Street, Halifax, N. S.

Of Avery, Brown & Co., now BROWN & WEBB, Halifax.

JAMES REARDON,

Painter, Decorator,

Glass Gilder and Embosser,

40 & 42 BARRINGTON STREET,

HALIFAX, N. S.

IMPORTER OF AND DEALER IN

English, French and American

PAPER-HANGINGS AND DECORATIONS,

Varnishes, Japans, Oil, Paints, Brushes,

B. PLATE, SHEET, EMBOSSED & STAINED

GLASSES.

Painters', Glaziers', Gilders' & Artists' Requisites always on hand.

WHOLESALE AND RETAIL.

English and American Harness Mountings, in various patterns—A. M. BELL, Head of Bennett's Wharf, Halifax.

The Oxford Bitters, the great Tonic and Blood Purifier, at 239 Brunswick Street.

We invite intending purchasers to an examination of our Stock, at BOREHAM'S, 232 Argyle Street.

For sale by H. H. FULLER & CO.

WILLIAM WILSON,

IMPORTER AND DEALER IN

Hats, Caps, Ladies' Furs, Leather Hat Cases, Travelling Bags, Trunks, Valises, Buffalo Robes, Umbrellas, &c.

WHOLESALE AND RETAIL.

132 GRANVILLE STREET, HALIFAX.

Opposite Anderson, Billing & Co., one door South J. B. Elliot & Co.

PROVINCIAL BOOKSTORE

195 Hollis Street, Halifax.

Subscriptions received for all English and American

NEWSPAPERS & PERIODICALS.

STATIONERY,

Consisting of Foolscap, Letter and Note Paper, Envelopes, Bank Books, Memo. and Pass Books, Slates, Pens, Pencils and Stationers' Sundries.

BIBLES, CHURCH SERVICES, PRAYER AND HYMN BOOKS.

Latest Books, Novels, &c., always on hand.

SCHOOL BOOKS.

C. C. MORTON.

We invite intending purchasers to an examination of our Stock, at BOREHAM'S, 232 Argyle Street.

PICKFORD & BLACK, Importers of Hemp Nets.

offer unequalled inducements to Cash Customers.

Kreb's Patent Lithofracteur, for sale by

W. L. LOWELL & CO.

165 HOLLIS STREET,

HALIFAX, N. S.

Bankers & Brokers.

EXCHANGE, STOCKS, BONDS, ETC.

BOUGHT AND SOLD.

AGENTS FOR THE

Ætna Insurance Co.

HARTFORD, CONN.

INCORPORATED 1819.

Capital, $3,000,000. Assets, $6,914,147.

Losses paid in 60 years, $50,000,000.

AND

Hartford Fire Insurance Co.

HARTFORD, CONN.

ESTABLISHED 1794.

Capital, $1,250,000. Assets, $3,358,687.

Losses paid, $22,000,000.

Will accept Risks in either of these well known Companies, upon the most favorable terms.

A. M. BELL, Head of Bennett's Wharf—General Hardware and Fishing Supplies.

Toilet Soaps in great variety at BUCKLEY'S, 239 Brunswick Street.

We are constantly adding to our Stock and shall endeavour to please all Customers, at BOREHAM'S, 232 Argyle St.

BROWN & WEBB, Wholesale Druggists, Established 1824.

H. H. FULLER & CO., Halifax, N. S.

1880] ALMANACK. 243

GEO. J. HARRIS,

129--Barrington Street--131

HALIFAX, N. S.

House & Ship Plumber,

MANUFACTURER AND IMPORTER OF

TINWARE,

ZINC AND SHEET IRON WORK.

Always on hand, a general assortment of

Plumbers' Ware and Kitchen Furnishing Goods.

We are constantly adding to our Stock and shall endeavour to please all Customers, at BOREHAM'S, 232 Argyle St.

PICKFORD & BLACK, Compasses, Binnacles, Side Lights.

City Fancy Store.

C. J. COOKE,

Wholesale and Retail Dealer in every description of

FANCY GOODS, TOYS, DOLLS,

Cabinet-ware,

CONCERTINAS, FLUTES, FIFES, VIOLINS,

Fancy Pipes, Hair Oils, Perfumery, Cricketing Goods,
Pocket and Table Cutlery, Scissors, Spoons,
Combs, Brushes, Baskets, &c., &c.

—o—

115 GRANVILLE STREET, - HALIFAX, N. S.

Offer liberal terms of Credit to responsible buyers.

Toilet Soaps in great variety at BUCKLEY'S, 239 Brunswick Street.

N. H. FULLER & CO., Agents for

A. M. BELL, Head of Bennett's Wharf—Cut, Clinch, Pressed, Clout, Horse and Boat Nails.

A. F. BUCKLEY has a splendid assortment of English and French Hair Brushes.

Ladies' Boots, all Styles and Prices, at BOREHAM'S, 232 Argyle Street.

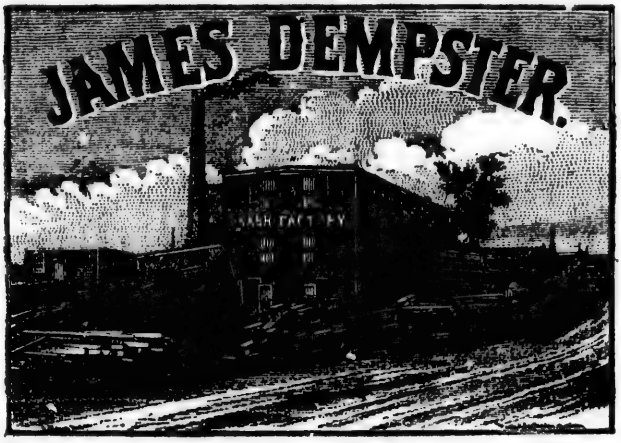

NORTH END
PLANING MILL AND SASH FACTORY,

Corner George and King Sts., Halifax.

The latest Styles and Patterns of House Finish got out to order.

ALWAYS ON HAND—Prepared Flooring and Lining, Doors, Sashes, Frames and Architraves, with a complete assortment of Kiln-dried Mouldings. Inside and Outside Venetian Shutters made to order at the shortest notice. Inside Blinds, 25 cents per foot sup. Outside Shutters, 20 cents per foot sup.

JAMES DEMPSTER.

HOPGOOD & CREASE,

WHOLESALE AND RETAIL DEALERS IN

Groceries, Vegetables, Provisions, &c.

OATS, BRAN AND FEED ALWAYS ON HAND.

—o—

208 Argyle Street, - Halifax, N. S.

Only exclusively Wholesale Drug Concern in Lower Provinces.

Robertson's Superior Mill and Circular Saws.

CENTRAL HARDWARE STORE.

Convenient to all the Markets.

—o—

THEAKSTON & ANGWIN,

IMPORTERS AND DEALERS IN

Hardware,

PENTAGON BUILDING, ORDNANCE SQUARE,

HALIFAX, N. S.

—o—

Builders' Hardware.

A full line, especially selected for the **COUNTRY TRADE.**

AGRICULTURAL IMPLEMENTS.

Hay Cutters, Forks, Scythes, Rakes and Snaths, Hoes, Plows, Cultivators, &c.

CARD CLOTHING AND WOOL OILS,

For Carding Mills, at Manufacturers' Prices.

White Lead, Glass, Linseed, Lubricating and Lard Oils, Cordage, Cutlery, &c.

—o—

STOCK COMPLETE—PRICES LOW.

—o—

☞ **To Wholesale Buyers we offer special advantages, with extra inducements to Cash Purchasers.**

THEAKSTON & ANGWIN.

Ladies' Boots, all Styles and Prices, at BOREHAM'S, 232 Argyle Street.

PICKFORD & BLACK have for sale all kinds Fishing Hawsers.

BROWN & WEBB, (Late AVERY, BROWN & CO.,) Halifax.

Cotton Powder combines perfect safety with great power.

GO TO

MONAGHAN'S

TO BUY YOUR

DRY GOODS,

Where good value and fair dealing is to be found.

JUST ABOVE NORTHUP'S COUNTRY MARKET,

Where you will find a large and well-assorted Stock of

DRY GOODS AND READY-MADE CLOTHING.

—:o:—

REMEMBER THE PLACE,

Corner of Argyle and Buckingham Streets, Halifax.

A. MONAGHAN.

MACKASEY & CO.

Shipping & Commission

MERCHANTS,

DEALERS IN

American Fishing Supplies.

—o—

ON BENNETT'S WHARF,

HALIFAX, N. S.

A. M. BELL, Head of Bennett's Wharf, Halifax—Russia Sheet Iron.

All the Fashionable PERFUMES, at 239 Brunswick Street.

Women's, Misses' and Children's Strong Boots for Country wear, very low, at BOREHAM'S, 231 Argyle St.

Medical Men who want reliable Drugs, at reasonable prices.

H. H. FULLER & CO., head of Power's Wharf.

1880] ALMANACK. 247

NEW GOODS! NEW GOODS!

—o—

E. M. BUCKLEY,

Corner of Hollis and Sackville Streets,

Importer and Dealer in

British and Foreign

DRY GOODS & MILLINERY.

Always on hand, a choice stock of

NEW GOODS AT LOWEST PRICES.

Having enlarged her premises and added to her already large stock, thankful for past patronage, she is now prepared to sell at lowest possible prices. Country customers respectfully solicited. Please call and examine before purchasing elsewhere. E. M. BUCKLEY.

W. S. SYMONDS & CO.

Engineers and Boiler Makers,

PROPRIETORS

Dartmouth Iron Foundry AND Machine Works,

Office, 18 & 20 Duke St., Halifax, N. S.

MANUFACTURERS OF

STEAM ENGINES AND BOILERS,

COAL AND GOLD MINING MACHINERY,

STOVES, RANGES, FRAME GRATES AND HOLLOWWARE.

Should send to BROWN & WEBB, Druggists, Halifax.

Women's, Misses' and Children's Strong Boots for Country wear, very low, at BOREHAM'S, 231 Argyle St.

PICKFORD & BLACK sell Cotton Sheet Nets.

Everything in the Hardware Line.

ACME,

A High Grade of Family & Pastry

FLOUR.

Families and others who prize a light, snow-white, flaky loaf of bread, or roll, as well as the lightest pastry, will find this brand of flour an indispensable requisite.

—:o:—

Manufactured by CLEMENS & WELLS,

Merchant Millers, Winterbourne, Ont.

AND FOR SALE WHOLESALE, BY

J. A. MARKLE, - HALIFAX, N. S.

J. E. LAWLOR & CO.

Importers and General Dealers in

GROCERIES,

IRON, HARDWARE, PAINTS, OILS & VARNISH,

Ship Stores, &c.

CORNER PORTLAND AND WATER STS.

DARTMOUTH, N. S.

—o—

FAIRBANKS' HAY SCALE ON THE PREMISES.

Farmers and others can depend upon having Hay and Straw weighed by competent weighers at the charge of 15 cents per load.

Raw and Boiled Linseed Oil, for sale low. Wholesale, by A. M. BELL, Head of Bennett's Wharf, Halifax.

...the Oxford Cough Syr..., it never fails; sold at 259 Brunswick Street.

Mayflower Cologne, the favorite native Perfume.

GEO. C. NEWCOMB,

MANUFACTURER AND DEALER IN

Parlor & Dining Room Suits,

Bed-room Setts, Mattrasses, &c.

VENETIAN BLINDS AND SHIPS' WHEELS MADE A SPECIALTY.

Carpets Made and Put Down at Short Notice.

—o—

Corner Duke and Barrington Sts., Halifax.

M. YOUNG,

Importer of and Dealer in

Flour, Meal, Bran, Cracked Corn,

MIDDLINGS, CHOPPED FEED, OATS, &c., &c.

GROCERIES, PROVISIONS, LIQUORS, ETC.

N. B.—Ship Stores put up at short notice.

—o—

83, 85, 87 Lower-Water St., Halifax.

WOODBURY BROS.

Dentists, New York and Halifax.

DR. H. WOODBURY,

Graduate of Philadelphia Dental College.

Office over Connolly's Book Store,

CORNER OF GEORGE AND GRANVILLE STS.,

Entrance No. 97 Granville St., HALIFAX.

H. WOODBURY, D.D.S. F. WOODBURY, D.D.S.

BROWN & WEBB, Manufacturers' Agents, Halifax.

We refund money if goods do not suit, at BOREHAM'S, 232 Argyle St.

PICKFORD & BLACK have for sale Corkwood.

"Brandram's" White and Colored Paints,

I. S. MURRAY & CO.

Wholesale Grocers,

IMPORTERS,

AND

Commission Merchants,

81 UPPER WATER ST., HALIFAX, N. S.

Head of Commercial Wharf.

—o—

Goods sold at very lowest figures to prompt customers.

SEND FOR PRINTED CIRCULARS.

MAHON BROS.

Importers of Staple and Fancy

DRY GOODS,

97 to 101 Barrington St., Halifax, N. S.

"ONE STOCK SOUTH OF GRAND PARADE."

N. B.—Having the largest, most commodious and best lighted Retail House in the City, and with a well assorted Stock of Fashionable Goods, and an obliging staff of HANDS, they have no hesitation in guaranteeing satisfaction to their patrons.

ALSO—A FULL LINE OF

BLACK AND COLORED SILKS.

Millinery, Mantles and Dresses made to order.

Inspection Invited.

Universal Pills, Sugar Coated, surpass all others,

General Hardware, Harness Mountings, Patent Leathers, &c.—A. M. BELL, Head of Bennett's Wharf, Halifax.

Oxford Bitters, the great Tonic and Blood Purifier, at 230 Brunswick Street.

1880

D.

ors,

nts,

N. S.

-f.

stomers.

s.

S.

OS,

N. S.

."

ghted Retail
nable Goods,
guaranteeing

ILKS.

order.

d others,

Oxford Bitters, the great Tonic and Blood Purifier, at 339 Brunswick Street.